

Inspection Photos

Loc: 485761

Operator: WAVETECH HELIUM INC

Inspection Date: 2/26/2025

County: CHEYENNE



COLORADO

**Energy & Carbon Management
Commission**

Department of Natural Resources

Inspection Photos



Photo 1. Facing north toward the access road.



COLORADO
Energy & Carbon Management
Commission

Department of Natural Resources

Loc:485761 | Date: 2/26/2025

Inspection Photos



Photo 2. Facing north toward the location. There is a pile of a white substance spill on the ground that needs to be cleaned up. .



COLORADO
Energy & Carbon Management
Commission

Department of Natural Resources

Loc:485761 | Date: 2/26/2025

Inspection Photos

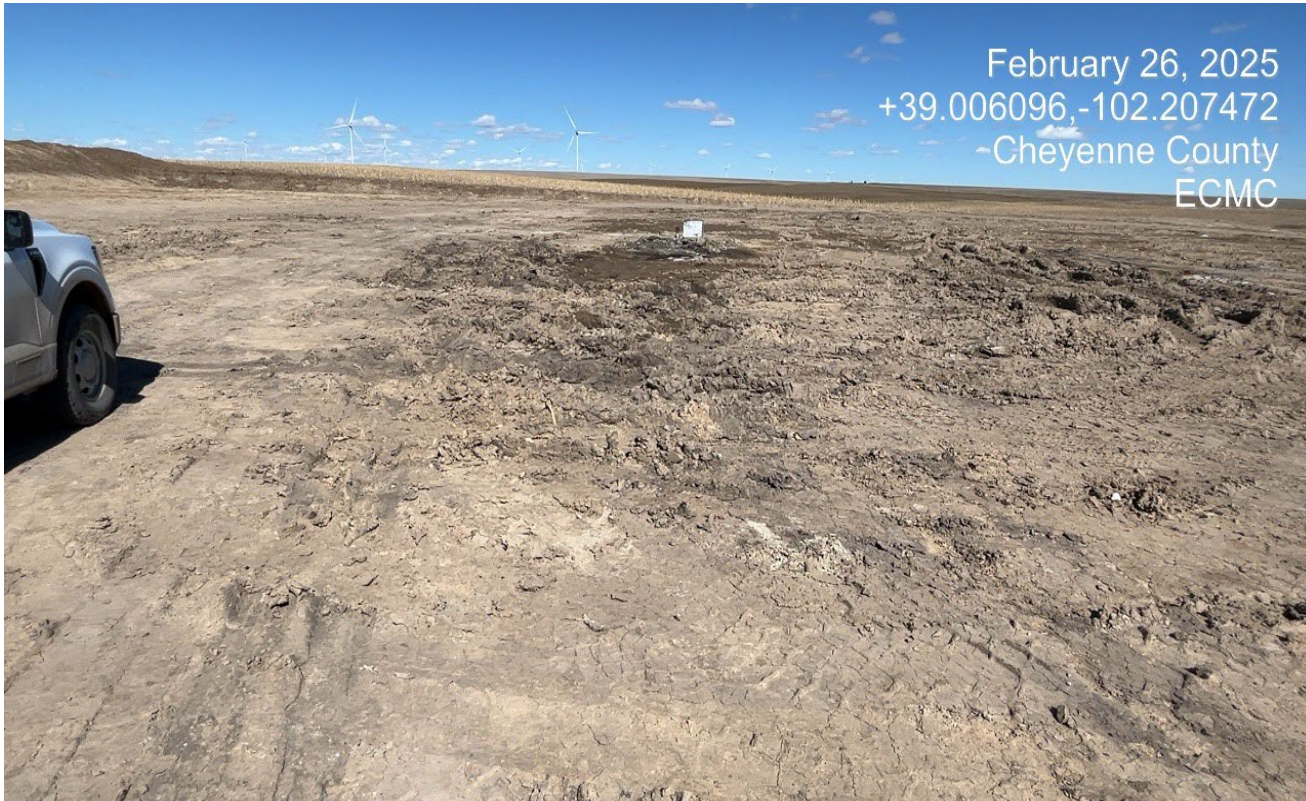

Photo 3. Facing north at the wellsite which has recently been drilled.



Inspection Photos



Photo 4. Facing back south at the wellhead. There is grey and blackened mud all around the wellhead. Drilling mud was not properly managed during the drilling process.



COLORADO
Energy & Carbon Management
Commission

Department of Natural Resources

Loc:485761 | Date: 2/26/2025

Inspection Photos



Photo 6. Facing east at the location. There is grey and blackened mud all around the wellhead. Drilling mud was not properly managed during the drilling process.



COLORADO
Energy & Carbon Management
Commission

Department of Natural Resources

Loc:485761 | Date: 2/26/2025

Inspection Photos



Photo 7. Facing southwest at the location. There are stained soils shown at red arrow..



COLORADO
Energy & Carbon Management
Commission

Department of Natural Resources

Loc:485761 | Date: 2/26/2025

Inspection Photos

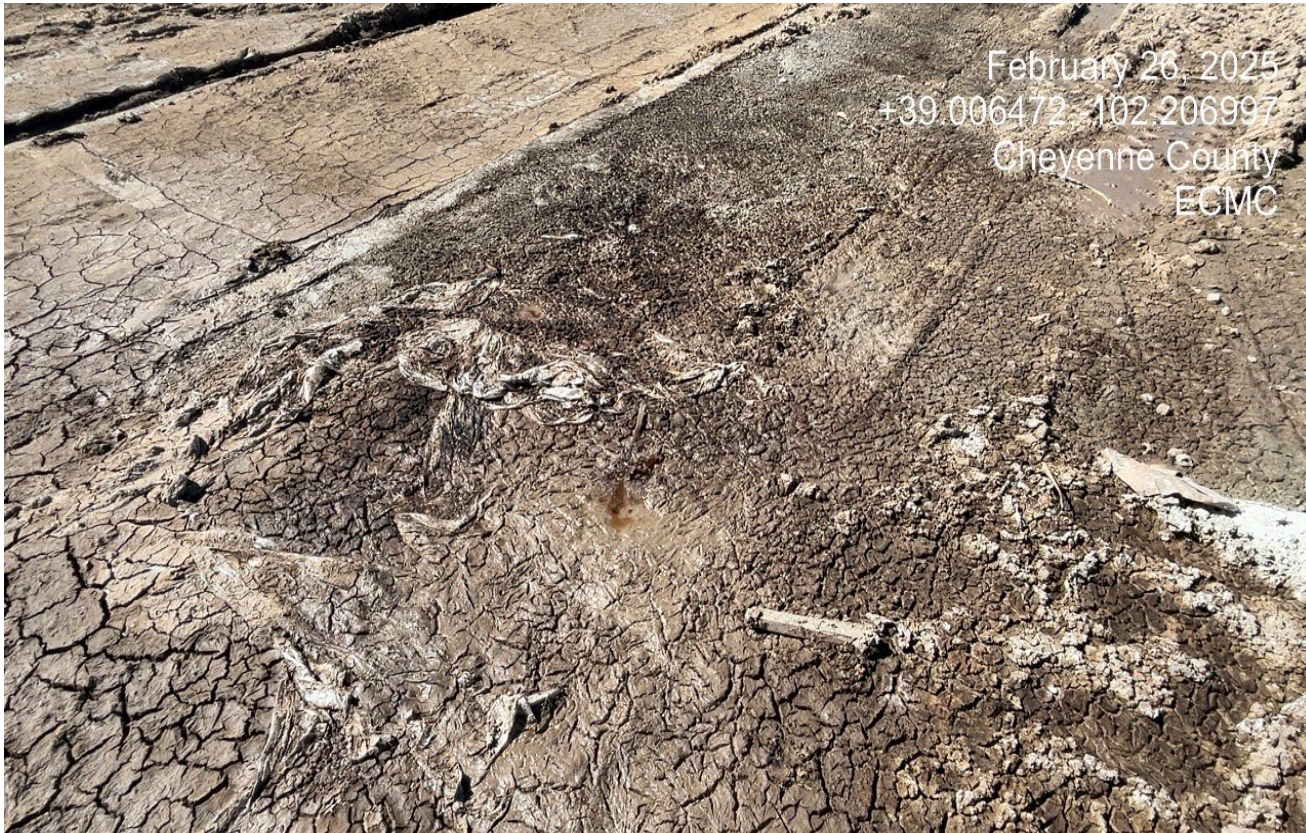

Photo 8. Close up view of the previous photos shows oily impacts on the surface including plastic and a white substance.



COLORADO
Energy & Carbon Management
Commission

Department of Natural Resources

Loc:485761 | Date: 2/26/2025

Inspection Photos



February 26, 2025
+39.006341,-102.206951
Cheyenne County
ECMC

Photo 9. East side of the location facing south. There is a white substance spill on the surface along this area.



Inspection Photos



Photo 10. There is a pile of drill cuttings and mud mixed with sawdust at the southeast corner of the location..



Inspection Photos



Photo 11. Drone aerial photo facing northwest. Red arrow points to the drill cuttings pile shown in the previous photo.



Inspection Photos



Photo 12. Drone aerial photo facing southwest. There are various white substance spills along the east side of the pad.



Inspection Photos



Photo 13. Drone aerial photo facing southwest. There is grey and blackened mud all around the wellhead. Drilling mud was not properly managed during the drilling process.



COLORADO
Energy & Carbon Management
Commission

Department of Natural Resources

Loc:485761 | Date: 2/26/2025

Inspection Photos



Photo 14. Drone aerial photo facing down toward the wellhead. There is grey and blackened mud all around the wellhead. Drilling mud was not properly managed during the drilling process.



COLORADO
Energy & Carbon Management
Commission

Department of Natural Resources

Loc:485761 | Date: 2/26/2025