



Lat40°, Inc. 6250 W. 10th Street, Unit 2, Greeley, CO 970-515-5294

# PLUGGED AND ABANDONED WELL EXHIBIT

UPRR #1

SECTION: 31  
TOWNSHIP: 8N  
RANGE: 66W  
6TH. P.M.  
WELD COUNTY, CO

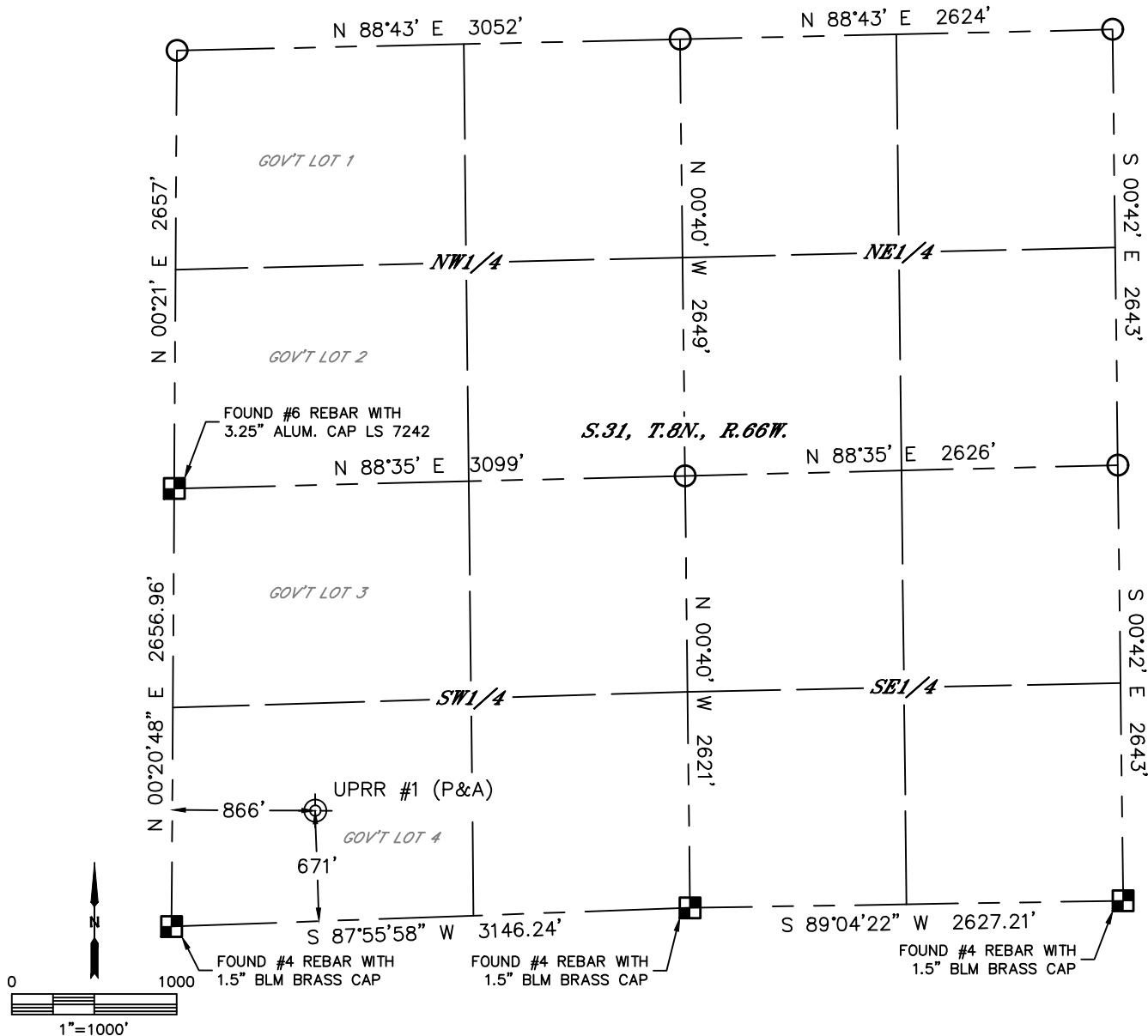

CLIENT: BAYSWATER				LANDMAN: ROBERT CARNEY					
INSTRUMENT OPERATOR: DUSTIN SIMON				SURVEY DATE: 12/16/2024		SURFACE USE: RANGELAND			
SHL FOOTAGE		SHL LAT °	SHL LONG °	SHL PDOP	SHL ELEV (FT.)	SHL 1/4/1/4	SHL S-T-R		
671	FSL	866	FWL	40.61254	-104.82857	1.1	5100	SWSW	31-8-66
DESCRIPTION: FOUND STRONG METAL DETECTOR RING AT NOTED POSITION. METAL DETECTOR RING LOCATED AT NORTH END OF OLD PUMP JACK CONCRETE PAD.									

## NOTE:

- 1) Bearings shown are Grid Bearings of the Colorado State Plane Coordinate System, North Zone, North American Datum 1983. The lineal dimensions as contained herein are based upon the "U.S. Survey Foot."
- 2) Distances to section lines measured at 90 degrees from said section lines.
- 3) Ground elevations are based on an observed GPS elevation (NAVD 1988 DATUM).
- 4) Latitude and Longitude shown are (NAD 83 DATUM).
- 5) Sectional data as shown hereon is from previous surveys and was not verified for this P&A Exhibit.
- 6) This map does not represent a boundary survey.

## LEGEND

- = ALIQUOT MONUMENT AS DESCRIBED
- = CALCULATED POSITION PER ALTA/NSPS
- = LAND TITLE SURVEY RECORDED AT RECEPTION NO. 4940360
- ⊙ = ABANDONED WELL

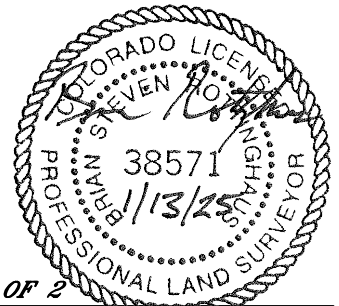

SHEET 1 OF 2

Brian S. Rottinghaus—On Behalf of Lat40°, Inc.  
Colorado Licensed Professional Land Surveyor No. 38571  
DATE: 01/13/2025  
PROJECT#: 2024362



Lat40°, Inc. 6250 W. 10th Street, Unit 2, Greeley, CO 970-515-5294

# PLUGGED AND ABANDONED WELL EXHIBIT

UPRR #1

SECTION: 31  
TOWNSHIP: 8N  
RANGE: 66W  
6TH. P.M.  
WELD COUNTY, CO  
DATE: 12/16/2024



VIEW NORTH



VIEW WEST



VIEW EAST



VIEW SOUTH