

Re-Sample for Full Table 915-1 Suite

LEGEND

- WELL HEAD LOCATION
- ABOVE GROUND STORAGE TANK
- ⊗ SOIL SAMPLE LOCATION
- ⊞ FORMER FACILITY
- FLOWLINE
- FENCE LINE
- ||||| CONTAINMENT BERM
- CONTAINMENT WALL
- NSX NOT ANALYZED

SAMPLE ID	SAMPLE DATE	SAMPLE ID	SAMPLE DATE	SAMPLE ID	SAMPLE DATE	SAMPLE ID	SAMPLE DATE
ACE	<0.00500	As	<0.0020	As	<0.0020	As	<0.0020
Ant	<0.00500	BA	<0.0050	BA	<0.0050	BA	<0.0050
BaA	<0.00500	E	<0.0050	E	<0.0050	E	<0.0050
BaP	<0.00500	X	<0.010	X	<0.010	X	<0.010
BbF	<0.00500	124TMB	<0.0050	124TMB	<0.0050	124TMB	<0.0050
BkF	<0.00500	135TMB	<0.0050	135TMB	<0.0050	135TMB	<0.0050
Chr	<0.00500	N	<0.0038	N	<0.0038	N	<0.0038
DBahAnt	<0.00500	G	<0.50	G	<0.50	G	<0.50
FLU	<0.00500	D	<50	D	<50	D	<50
FL	<0.00500	O	<50	O	<50	O	<50
1123cdPY	<0.00500						
PY	<0.00500						
1MN	<0.00500						
2MN	<0.00500						

Figure 1
Proposed Site Investigation Plan

Noble Energy, Inc. ~ Howard USX A-66N64W 9SWSW
 SWSW Sec. 9, T6N, R64W, 6th PM
 Weld County, Colorado
 40.496024° , -104.564194°

Project No. C024-056	API #	Facility # 306348
Date 11/11/24	Remediation # 32343	Filename 24056Q

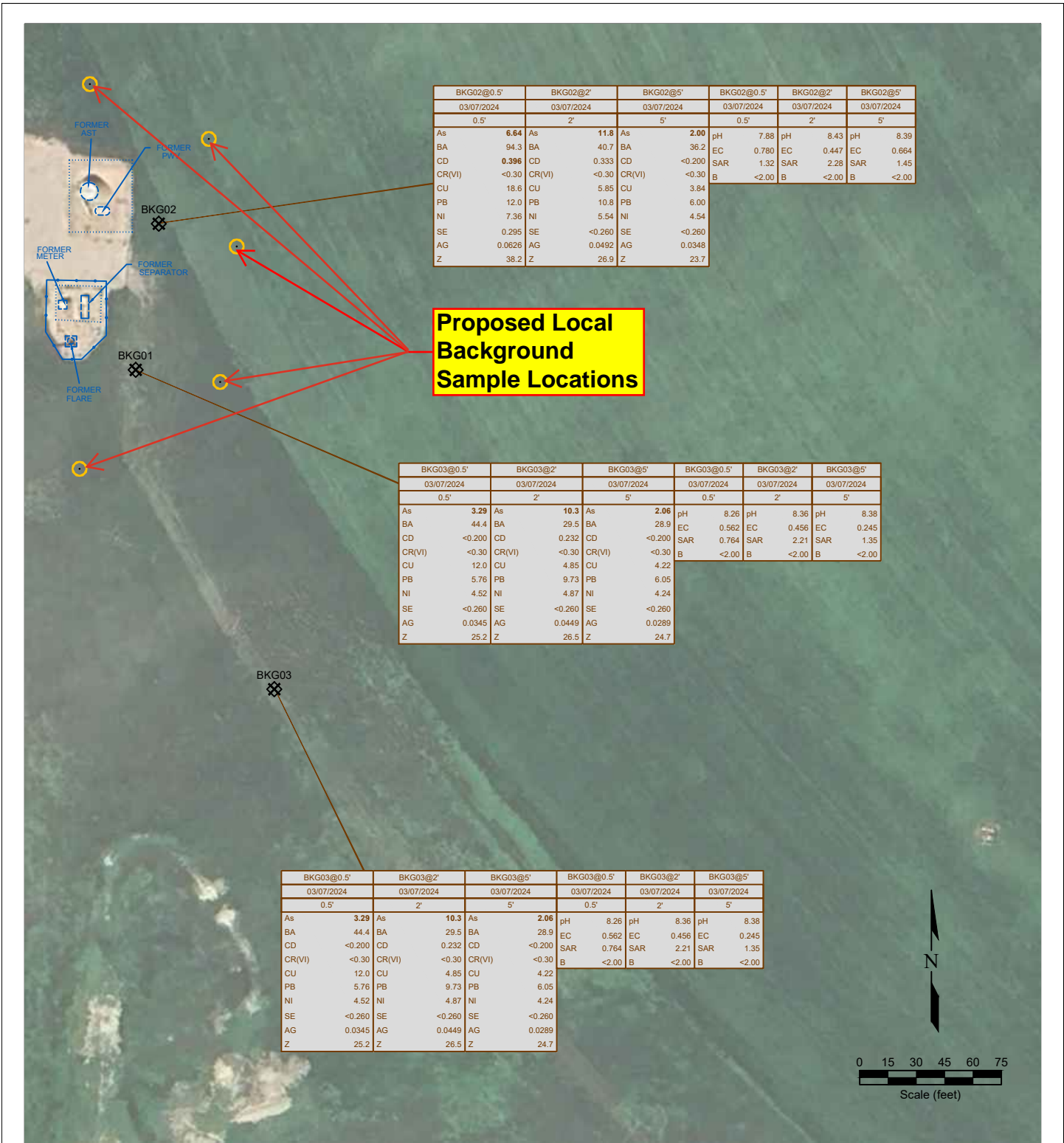

Proposed Local Background Sample Locations

BKG02@0.5'		BKG02@2'		BKG02@5'		BKG02@0.5'		BKG02@2'		BKG02@5'	
03/07/2024		03/07/2024		03/07/2024		03/07/2024		03/07/2024		03/07/2024	
0.5'		2'		5'		0.5'		2'		5'	
As	6.64	As	11.8	As	2.00	pH	7.88	pH	8.43	pH	8.39
BA	94.3	BA	40.7	BA	36.2	EC	0.780	EC	0.447	EC	0.664
CD	0.396	CD	0.333	CD	<0.200	SAR	1.32	SAR	2.28	SAR	1.45
CR(VI)	<0.30	CR(VI)	<0.30	CR(VI)	<0.30	B	<2.00	B	<2.00	B	<2.00
CU	18.6	CU	5.85	CU	3.84						
PB	12.0	PB	10.8	PB	6.00						
NI	7.36	NI	5.54	NI	4.54						
SE	0.295	SE	<0.260	SE	<0.260						
AG	0.0626	AG	0.0492	AG	0.0348						
Z	38.2	Z	26.9	Z	23.7						

BKG03@0.5'		BKG03@2'		BKG03@5'		BKG03@0.5'		BKG03@2'		BKG03@5'	
03/07/2024		03/07/2024		03/07/2024		03/07/2024		03/07/2024		03/07/2024	
0.5'		2'		5'		0.5'		2'		5'	
As	3.29	As	10.3	As	2.06	pH	8.26	pH	8.36	pH	8.38
BA	44.4	BA	29.5	BA	28.9	EC	0.562	EC	0.456	EC	0.245
CD	<0.200	CD	0.232	CD	<0.200	SAR	0.764	SAR	2.21	SAR	1.35
CR(VI)	<0.30	CR(VI)	<0.30	CR(VI)	<0.30	B	<2.00	B	<2.00	B	<2.00
CU	12.0	CU	4.85	CU	4.22						
PB	5.76	PB	9.73	PB	6.05						
NI	4.52	NI	4.87	NI	4.24						
SE	<0.260	SE	<0.260	SE	<0.260						
AG	0.0345	AG	0.0449	AG	0.0289						
Z	25.2	Z	26.5	Z	24.7						

BKG03@0.5'		BKG03@2'		BKG03@5'		BKG03@0.5'		BKG03@2'		BKG03@5'	
03/07/2024		03/07/2024		03/07/2024		03/07/2024		03/07/2024		03/07/2024	
0.5'		2'		5'		0.5'		2'		5'	
As	3.29	As	10.3	As	2.06	pH	8.26	pH	8.36	pH	8.38
BA	44.4	BA	29.5	BA	28.9	EC	0.562	EC	0.456	EC	0.245
CD	<0.200	CD	0.232	CD	<0.200	SAR	0.764	SAR	2.21	SAR	1.35
CR(VI)	<0.30	CR(VI)	<0.30	CR(VI)	<0.30	B	<2.00	B	<2.00	B	<2.00
CU	12.0	CU	4.85	CU	4.22						
PB	5.76	PB	9.73	PB	6.05						
NI	4.52	NI	4.87	NI	4.24						
SE	<0.260	SE	<0.260	SE	<0.260						
AG	0.0345	AG	0.0449	AG	0.0289						
Z	25.2	Z	26.5	Z	24.7						

LEGEND

- WELL HEAD LOCATION
- ABOVE GROUND STORAGE TANK
- ⊗ SOIL SAMPLE LOCATION
- FORMER FACILITY
- FLOWLINE
- FENCE LINE
- ||||| CONTAINMENT BERM
- CONTAINMENT WALL
- NS NOT ANALYZED

SAMPLE	SAMPLE ID	SAMPLE	SAMPLE ID	
DATE	DATE SAMPLED	DATE	DATE SAMPLED	
DEPTH (ft)	DEPTH (ft)	DEPTH (ft)	DEPTH (ft)	
As	<0.01	ARSENIC (mg/kg)	pH	<0.01
BA	<0.01	BARIUM (mg/kg)	EC	7.00
CD	<0.01	CADMIUM (mg/kg)	SAR	<1
CR(VI)	<0.05	CHROMIUM (mg/kg)	B	<0.01
CU	<0.01	COPPER (mg/kg)		
PB	<0.05	LEAD (mg/kg)		
NI	<0.05	NICKEL (mg/kg)		
SE	<0.05	SELENIUM (mg/kg)		
AG	<0.05	SILVER (mg/kg)		
Z	<0.05	ZINC (mg/kg)		

Figure 2
Proposed Local Background Samples

Noble Energy, Inc. ~ Howard USX A-66N64W 9SWSW
 SWSW Sec. 9, T6N, R64W, 6th PM
 Weld County, Colorado
 40.496024°, -104.564194°

Project No. C024-056	API #	Facility # 306348
Date 11/11/24	Remediation # 32343	Filename 24056Q