

Cullen Chew

From: Cullen Chew
Sent: Wednesday, January 8, 2025 3:06 PM
To: Marette - DNR, Brandon
Subject: FW: 24-hr Notification of Spill - Lanson Farm 15 Flowline

Brandon,

The following spill occurred at the Lanson Farms 15 flowline on 8/19/2024. The excavation is located adjacent to Godding Hollow Stream approximately 40' northeast. Contamination was controlled before reaching surface waters and booms have been placed surrounding the fencing and a lined and bermed containment is surrounding the soil stockpiled on site. I apologize for the late notice.

Thanks,
Cullen

From: Juan Reyes <JReyes@kpk.com>
Sent: Monday, August 19, 2024 7:33 PM
To: avandeutekom@frederickco.gov
Cc: Avi Mehler <AMehler@kpk.com>; John Peterson <JPeterson@kpk.com>; Cullen Chew <cchew@kpk.com>; Ross Watzman <rwatzman@kpk.com>; Jeffrey Kauffman <jkauffman@kpk.com>; Jeff Petersen <JPetersen@kpk.com>; Mani Silva <msilva@kpk.com>
Subject: Re: 24-hr Notification of Spill - Lanson Farm 15 Flowline

Ali van Deutekom,

I am writing to formally notify the city of Frederick of an environmental incident that has occurred in the vicinity of KPK's Lanson Farms 15 flowline. I kindly request your attention to the email below.

Please do not hesitate to reach out should you require any further information or clarification.

Sincerely,
Juan Reyes

From: Juan Reyes
Sent: Monday, August 19, 2024 7:26 PM
To: Graber - DNR, Nikki <nikki.graber@state.co.us>; kari.l.brown@state.co.us <kari.l.brown@state.co.us>
Cc: Avi Mehler <AMehler@kpk.com>; Jeff Petersen <JPetersen@kpk.com>; Mani Silva <msilva@kpk.com>; Ross Watzman <rwatzman@kpk.com>; Jeffrey Kauffman <jkauffman@kpk.com>; Cullen Chew <cchew@kpk.com>; John Peterson <JPeterson@kpk.com>
Subject: 24-hr Notification of Spill - Lanson Farm 15 Flowline

Nikki and Kari,

KPK is providing the 24 hr. notification of a spill from Lanson Farms 15 Flowline at Tripple Pkwy and Wildflower Pl. The location of the spill is Lat/Long: 40.10181869, -104.96765647. The site is located about 60' west of a watercourse and is within the incorporated Town of Frederick boundary.

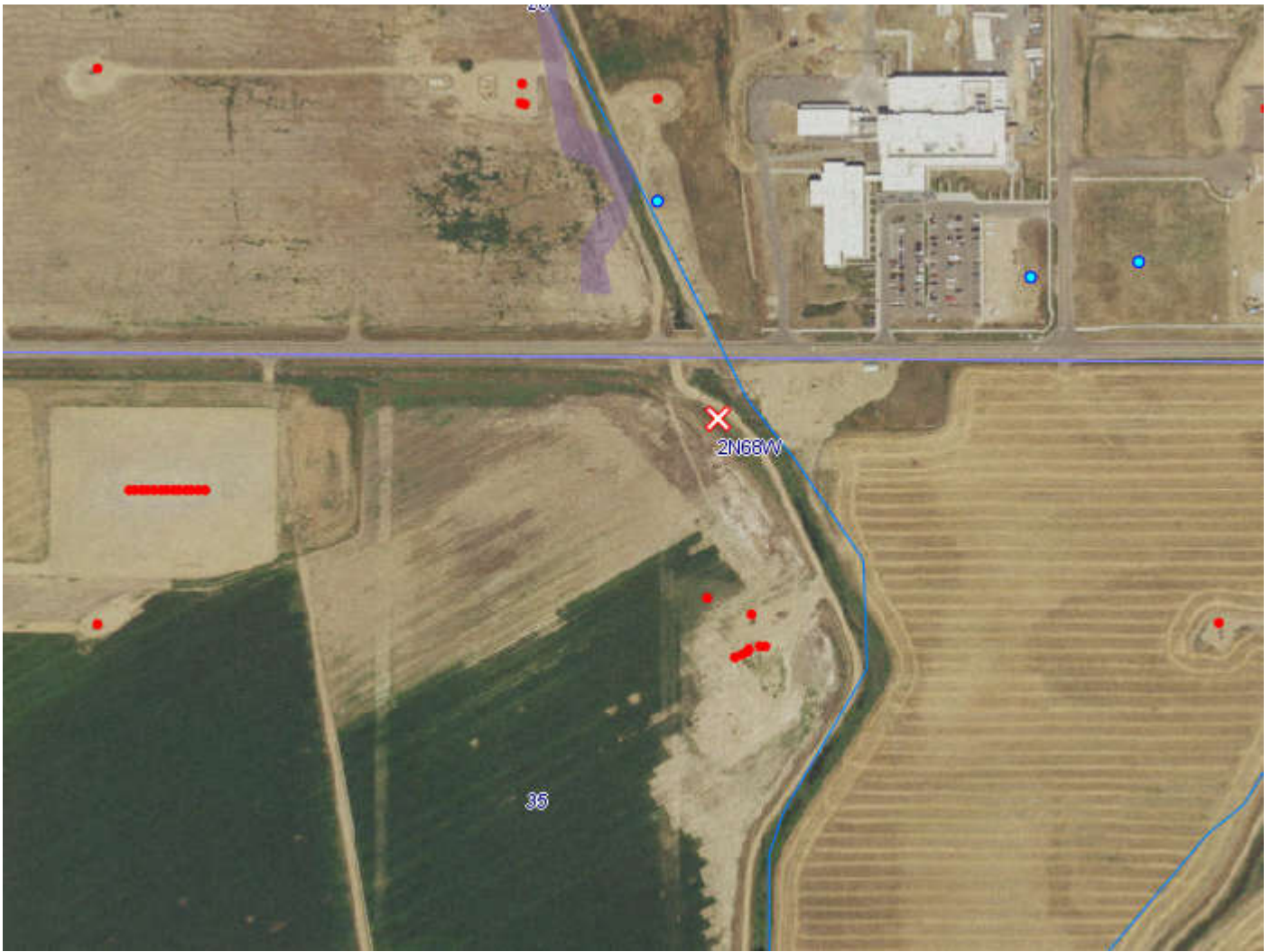

Stained soil was observed on the ground surface in agricultural land by a pumper visiting a site nearby. KPK immediately isolated the line, and shut-in the well feeding the line. KPK has initiated excavation activities and will submit a Form 19 for the spill. We will notify LGDs and the landowner.

Additional investigation is necessary to determine if external corrosion was the cause of failure of the steel flowline.

Please let me know if you have any questions,

Juan Reyes