

# Inspection Photos

Loc: 483886

Operator: BNL (ENTERPRISE) INC

Inspection Date: 2/21/2025

County: LAS ANIMAS



**COLORADO**

**Energy & Carbon Management  
Commission**

Department of Natural Resources

## Inspection Photos



**Photo 1.** Facing west along the access road. The side of the access road needs to be seeded and stabilized.





## Inspection Photos



**Photo 2.** Standing at the east side of the location facing east toward the access road. There are loose soils along the road side that must be seeded and stabilized.





## Inspection Photos

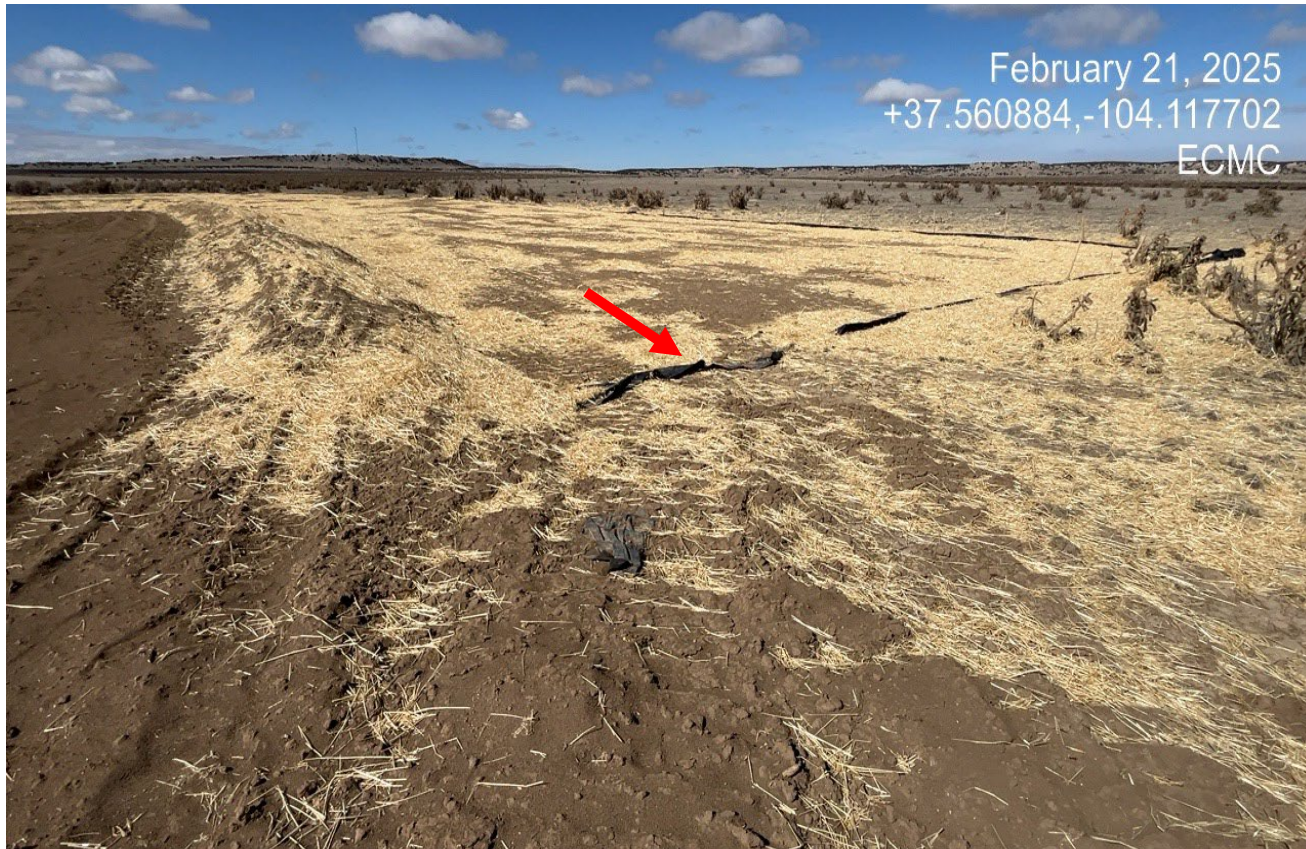

**Photo 3.** Facing southwest toward the location. The location has been reduced in size and reclaimed. The topsoil pile has been replaced.





## Inspection Photos



**Photo 4.** Facing northwest at the location. Disturbed soils have been seeded and straw mulched. The degraded silt fence still remains and must be removed or reinstalled.





## Inspection Photos



**Photo 5.** Facing west toward the wellsite. There is a topsoil berm around the perimeter of the pad. Stormwater drainage from the working pad surface will need to be considered.





## Inspection Photos



**Photo 6.** Facing toward the southwest side of the location. Some of the straw mulch has blown off the seeded soil.





## Inspection Photos



**Photo 7.** Facing east at the south side of the location.

