

State of Colorado
Oil and Gas Conservation Commission

1120 Lincoln Street, Suite 801, Denver, Colorado 80203 (303) 894-2100 Fax (303) 894-2109



RECEIVED

MAR -3 00

COGCC

COMPLETED INTERVAL REPORT

This form is to be submitted or updated each time a new formation is completed or abandoned. This form shall be transmitted within (30) days of work. Additional information is found under Rule 308. Complete a section for each formation completed or recompleted including all attempted completions. Attach as many pages as required to fully describe the work.

Complete the
Attachment Checklist

1. OGCC Operator Number: 48875	4. Contact Name and Telephone Mary Begano
2. Name of Operator: KLT Gas, Inc.	No: 719-868-2703
3. Address: P.O. Box 9 City: Weston State: CO Zip: 81091	Fax: 719-868-2714
5. API Number: 05-071-06889-00	6. County: Las Animas
7. Well Name: CH-GE	Well Number: 34-11
8. Location (QtrQtr, Sec, Twp, Rng, Meridian): NE SW Sec. 34, T33S, R67W, 6th PM	

	Oper	OGCC
Wellbore Diagram		
Site Facility Diagram		

List in order of completion:

FORMATION:	<input type="checkbox"/> Producing	<input checked="" type="checkbox"/> Abandoned	<input type="checkbox"/> Shut-In	<input type="checkbox"/> Commingled
Perforations Gross Interval: Top	Bottom	No. Holes:	Size:	Open Hole Completion (check if yes) <input type="checkbox"/>

Formation Treatment Describe:

Test Information Date:	Hours:	Bbls Oil:	MCF Gas:	Bbls H ₂ O:
Production Test Method:	Casing Pressure:	Flowing Tubing Pressure:	Choke Size:	
API Gravity Oil: <input type="checkbox"/> Oil <input type="checkbox"/> Condensate	BTU Gas:	<input type="checkbox"/> Wet <input type="checkbox"/> CO ₂ <input type="checkbox"/> Helium <input type="checkbox"/> Dry <input type="checkbox"/> Coal Gas <input type="checkbox"/> Other:	Gas Disposition:	
Calculated 24 Hr. Rate	Bbls Oil:	MCF Gas:	Bbls H ₂ O:	GOR:

Production Method:

Tubing Size:	Setting Depth:	Packer Depth:
--------------	----------------	---------------

Reason for Non-Production:
Core hole only

Abandonment of Zone Date: 11/25/99	Squeezed: <input checked="" type="checkbox"/> Y <input type="checkbox"/> N	Sacks Cement: 50 sks. TD to Surface
Bridge Plug Depth:	Sacks Cement on Top:	

FORMATION:	<input type="checkbox"/> Producing	<input type="checkbox"/> Abandoned	<input type="checkbox"/> Shut-In	<input type="checkbox"/> Commingled
Perforations Gross Interval: Top	Bottom	No. Holes:	Size:	Open Hole Completion (check if yes) <input type="checkbox"/>

Formation Treatment Describe:

Test Information Date:	Hours:	Bbls Oil:	MCF Gas:	Bbls H ₂ O:
Production Test Method:	Casing Pressure:	Flowing Tubing Pressure:	Choke Size:	
API Gravity Oil: <input type="checkbox"/> Oil <input type="checkbox"/> Condensate	BTU Gas:	<input type="checkbox"/> Wet <input type="checkbox"/> CO ₂ <input type="checkbox"/> Helium <input type="checkbox"/> Dry <input type="checkbox"/> Coal Gas <input type="checkbox"/> Other:	Gas Disposition:	
Calculated 24 Hr. Rate	Bbls Oil:	MCF Gas:	Bbls H ₂ O:	GOR:

Production Method:

Tubing Size:	Setting Depth:	Packer Depth:
--------------	----------------	---------------

Reason for Non-Production:

Abandonment of Zone Date:	Squeezed: <input type="checkbox"/> Y <input type="checkbox"/> N	Sacks Cement:
Bridge Plug Depth:	Sacks Cement on Top:	

I hereby certify that the statements made in this form are, to the best of my knowledge, true, correct, and complete.

Print Name: Mary Begano

Signed: Mary Begano Title: _____ Office Mgr. _____ Date: 03/01/00

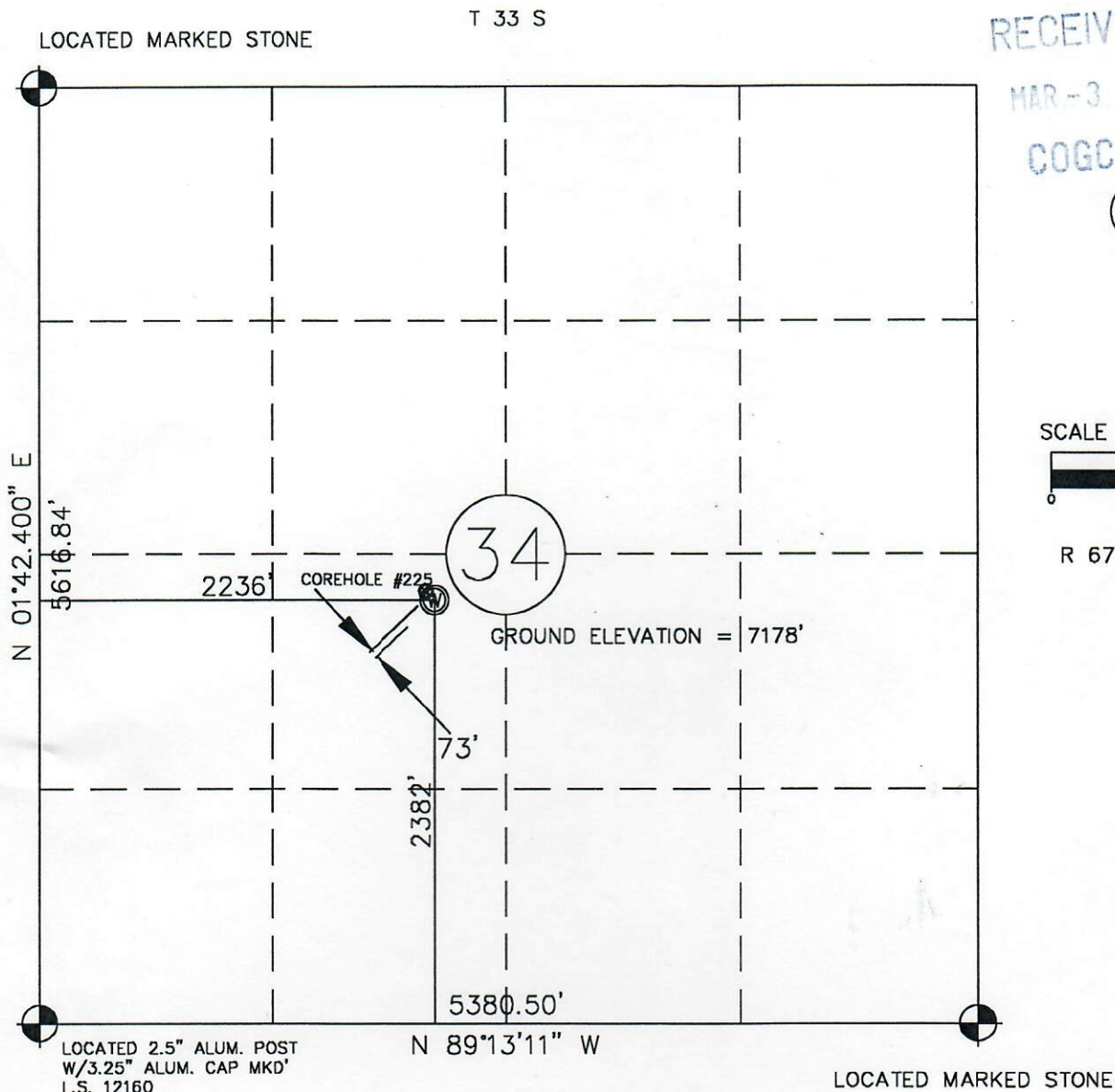

WELL LOCATION FOR:

GEOMET OPERATING, INC.

WELL NO.:

CHGE 34-11

LOCATION:

2382 FEET FROM THE SOUTH LINE AND 2236 FEET FROM THE WEST LINE
LINE OF SECTION 34, TOWNSHIP 33 SOUTH, RANGE 67 WEST OF THE
P.M., COUNTY OF LAS ANIMAS, STATE OF COLORADO.



GARY L. TERRY
R.L.S. 12160

TERRY SURVEYING INC.
P.O. BOX 851
TRINIDAD, COLORADO 81082
(719)846-6921

BEARINGS WERE OBTAINED FROM USING NGS CONTROL STATION
"C12 MP 55.93 RT" (BEING AN ALUMINUM CAP SET ON AN
ALUMINUM ROD) PUBLISHED NAD83(1992) DATA,
BY GPS OBSERVATIONS OF THE NORTH LINE OF THE
NW1/4 SEC 6, T 34 S, R 65 W OF THE 6th P.M.
WHICH BEARS N 89°42'09" E.
ALL BEARINGS ARE RELATIVE THEREOF.
ELEVATION CONTROL WAS FROM GPS OBSERVATIONS REFRENCED TO NAD83.

I GARY L. TERRY HEREBY CERTIFY THAT THIS WELL PLAT IS A
ACCURATE REPRESENTATION OF A CORRECT SURVEY OF WELL NO.
CHGE 34-11

NOTE: THERE IS AN OLD COREHOLE STAMPED #225 BY CF&I(?) 73 FEET
NORTHWESTERLY OF THIS SITE.

DATE SURVEYED: OCTOBER 08, 1999