

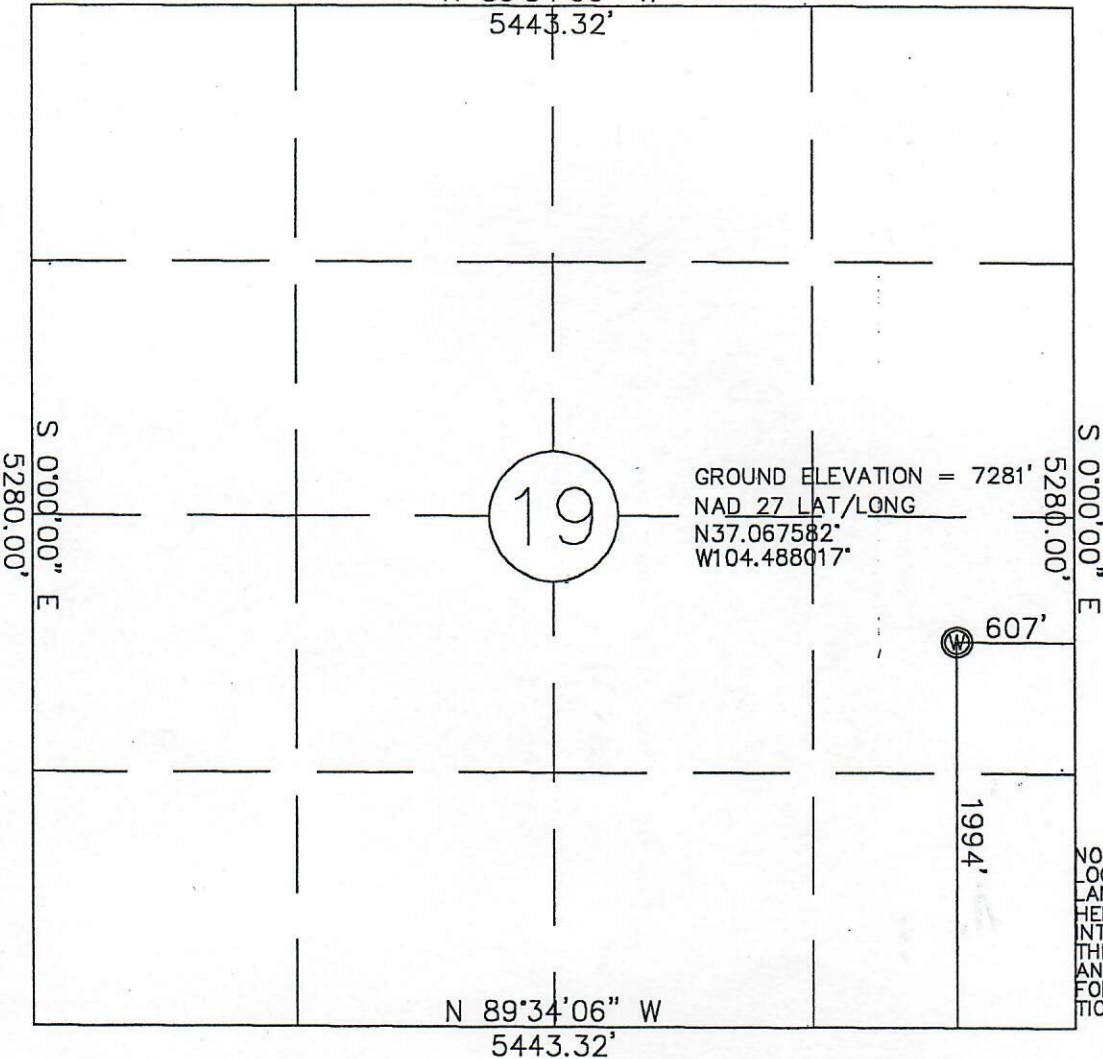

T 34 S

N 89°34'06" W  
5443.32'



SCALE 1" = 1000'  
0 500 1000

R 63 W



GROUND ELEVATION = 7281'  
NAD 27 LAT/LONG  
N37.067582°  
W104.488017°

NOTE: THIS WELL SITE IS LOCATED WITHIN THE MAXWELL LAND GRANT. THE SECTIONS HEREIN WERE EXTRAPOLATED INTO SAID LAND GRANT FROM THE TOWNSHIP TO THE NORTH AND ARE USED EXCLUSIVELY FOR CONTROL AND THE LOCATION OF WELL SITES.

WELL LOCATION FOR:

Westport Oil and Gas Company, L. P.

WELL NO.:

Clear Creek 43-19

LOCATION:

1994 FEET FROM THE SOUTH LINE AND 607 FROM THE EAST LINE OF SECTION 19, TOWNSHIP 34 SOUTH, RANGE 63 WEST OF THE 6th P.M., COUNTY OF LAS ANIMAS, STATE OF COLORADO.

BEARINGS WERE OBTAINED FROM USING NGS CONTROL STATION "TRINIDAD II" (BEING AN STEEL ROD SET IN ROCK) PUBLISHED NAD83(1992) DATA, BY GPS OBSERVATIONS OF THE WEST LINE OF THE SEC 6, T 34 S, R 63 W OF THE 6th P.M., WHICH BEARS N 0° 05'21" W. ALL BEARINGS ARE RELATIVE THEREOF. ELEVATION CONTROL WAS FROM GPS OBSERVATIONS REFERENCED TO NAD83.

GARY L. TERRY  
R.L.S. 12160

I GARY L. TERRY HEREBY CERTIFY THAT THIS WELL PLAT IS A ACCURATE REPRESENTATION OF A CORRECT SURVEY OF WELL NO. Clear Creek 43-19

TERRY SURVEYING INC.  
P.O. BOX 851  
TRINIDAD, COLORADO 81082  
(719)846-6921

NOTE: THERE ARE NO IMPROVEMENTS WITHIN 200 FEET OF THIS WELL SITE.

DATE: OCTOBER 27, 2003