

When recorded, please return to:

QB Energy Operating, LLC
1001 17th Street, Suite 1600
Denver, Colorado 80202
Attn: Roger Biemans

ASSIGNMENT, BILL OF SALE, AND CONVEYANCE

This Assignment, Bill of Sale, and Conveyance (this “*Assignment*”), effective as of October 1, 2023, at 12:01 a.m., Mountain Time (the “*Effective Time*”), is by and among CAERUS PICEANCE LLC, a Colorado limited liability company (“*Caerus Piceance*”), CAERUS OPERATING LLC, a Delaware limited liability company (“*Caerus Operating*”), GARDEN GULCH, LLC, a Colorado limited liability company (“*Garden Gulch*”), and GRAND VALLEY MINERAL COMPANY LLC, a Delaware limited liability company (“*GVMC*,” and together with Caerus Piceance, Garden Gulch and Caerus Operating, each, individually or collectively, “*Assignor*”), QB Energy Operating, LLC, a Delaware limited liability company (“*QB Energy Operating*”), and QB Energy Nominee Corp., a Delaware corporation (“*QB Energy Nomco*,” and together with QB Energy Operating, individually, an “*Assignee*,” and, collectively, the “*Assignees*”), the address of each Assignee is 1001 17th Street, Suite 1600, Denver, Colorado 80202. Assignor and Assignees are, individually, a “*Party*,” and are, collectively, the “*Parties*.” Capitalized terms used but not otherwise defined in this Assignment have the meaning given such terms in the Purchase Agreement (as defined below).

For good and valuable consideration, the receipt and sufficiency of which are hereby acknowledged, Assignor hereby grants, bargains, sells, conveys, assigns, transfers, and delivers unto QB Energy Operating all of Assignor’s right, title, and interest in and to the Assets (as defined below), to have and to hold unto QB Energy Operating and its successors and assigns, forever, subject to the following terms and conditions (including Section 3 hereof):

1. Definitions. For the purposes of this Assignment, the following terms shall have the meanings set forth in this Section 1, unless the context otherwise requires:

(a) “*Business*” means, individually or collectively, as the context requires, the business of (i) CES, including the CES Assets and the provisions of midstream hydrocarbon and water services and related activities, in each case, by CES, and (ii) Assignor and its Affiliates (other than CES) with respect to the Assets, including the exploration, development and production of Hydrocarbons.

(b) “*CES*” means Caerus Energy Services, a Delaware limited liability company and wholly-owned subsidiary of Caerus Operating.

(c) “*CES Assets*” means all of the assets, properties, rights and interests of any kind and nature of CES, including its ownership interest in the Infrastructure System.

(d) “*Company Interests*” means 100% of the issued and outstanding Interests in CES.

(e) “*Easements*” means all licenses, surface use agreements, surface leases, servitudes, rights-of-way, easements, road use agreements, railroad crossing authorizations, ingress and egress agreements, water access agreements, including those set forth on Exhibit A-4 and other similar surface rights and interests used or held for use in connection with the ownership and operation of (i) the Wells or Personal Property, (ii) the Properties and the exploration, development, drilling for, production, gathering, treatment, handling, processing, storing, transporting, sale, or disposal of Hydrocarbons or water produced from the Properties and (iii) the Business of CES.

(f) “*Excluded Records*” means all (i) of Assignor’s and its Affiliates’ (other than CES’s) corporate minute books, resolutions, board materials, corporate seals, Organizational Documents and associated records, and all other corporate, financial, Tax (other than, for the avoidance of doubt, records with respect to Asset Taxes, Company Taxes or other Taxes imposed on CES), and legal data and records, in each case, of Assignor and its Affiliates (other than CES) that relate to Assignor’s or Assignor’s Affiliates’ business generally (to the extent any such data and records do not exclusively relate to CES or the Assets), and any records relating to Income Taxes of Assignor; (ii) all legal records and legal files of CES generated prior to Closing with respect to or that relate to the Purchase Agreement, any Transaction Document or any of the communications with respect to the transactions contemplated thereby or hereby, including all work product of and attorney-client communications with any of Assignor’s or CES’ legal counsel with respect thereto; (iii) data and records relating to the other Excluded Assets; (iv) original data and records retained by Assignor pursuant to Section 6.1 of the Purchase Agreement; (v) personnel information; (vi) all emails and electronic correspondence of the employees of Assignor or its Affiliates that are not hired by either Assignee or its Affiliate at Closing, unless (x) an item otherwise included in the Records is only available as an attachment to such email or electronic correspondence, (y) such email or electronic correspondence is of a type that would ordinarily be included in a Lease file or Well file, as applicable or (z) any other record that would only be contained in email and electronic correspondence, and (vii) any and all data, correspondence, materials, descriptions and records relating to any current or prior auction, marketing, sales negotiation or sale of the Company Interests or the Assets, including the existence or identities of any prospective inquirers, bidders or prospective purchasers of any of the Company Interests, the Assets, any bids received from and records of negotiations with any such prospective purchasers and any analyses of such bids by any Person.

(g) “*Governmental Authority*” means any government or governmental instrumentality, subdivision, court, legislature, administrative agency, regulator, commission, official or other authority of the United States or any other country or any state, province, prefect, municipality, locality or other government or political subdivision thereof, or any tribal, quasi-governmental or any arbitrator or private body exercising any administrative, executive, judicial, legislative, arbitral, police, regulatory, taxing, importing or other governmental or quasi-governmental authority.

(h) “**Hydrocarbons**” means oil, gas, condensate and other gaseous and liquid hydrocarbons or any combination thereof, and all minerals, products and substances extracted, separated, processed and produced therefrom or therewith.

(i) “**Identified Marketing Contracts**” means those Hydrocarbon sales and marketing Contracts held by Caerus Operating and described on Schedule EA.

(j) “**Imbalances**” means any imbalance at the wellhead between the amount of Hydrocarbons produced from any of the Wells and allocated to, the interests of Assignor therein and the shares of production from the relevant Well to which Assignor was entitled, or at the pipeline flange (or inlet flange at a processing plant or similar location) between the amount of Hydrocarbons nominated by or allocated to Assignor and the Hydrocarbons actually delivered on behalf of Assignor at that point.

(k) “**Infrastructure System**” means, collectively, (a) the Hydrocarbon gathering, storage, treating, processing and transportation, as applicable, infrastructure system as described on Exhibit I to the Purchase Agreement, and (b) the water gathering, storage, treating, processing, handling, injection, transportation and disposal, as applicable, infrastructure systems as described on Exhibit I to the Purchase Agreement.

(l) “**Intellectual Property**” means the following intellectual property rights, both statutory and under common law: (i) works of authorship and copyrights, registrations and applications for registration thereof and all associated renewals; (ii) trademarks, service marks, trade names, slogans, domain names, logos, trade dress, and registrations and applications for registration thereof; (iii) inventions and patents, as well as any reissued and reexamined patents and extensions corresponding to the patents, and any patent applications and disclosures, as well as any related continuation, continuation in part and divisional applications and patents issuing therefrom; (iv) trade secrets, including ideas, designs, concepts, compilations of information, methods, techniques, procedures, processes and other know-how, whether or not patentable; (v) mask works and registrations and applications therefor; (vi) rights in industrial and other protected designs and any registrations and applications therefor; and (vii) goodwill associated with any of the foregoing.

(m) “**Interests**” means, with respect to any Person: (i) capital stock, membership interests, units, partnership interests, other equity interests, rights to profits or revenue and any other similar interest of such Person (including the right to participate in the management and business and affairs or otherwise Control such Person); (ii) any security or other interest convertible into or exchangeable or exercisable for any of the foregoing; and (iii) any right (contingent or otherwise) to subscribe for, purchase or otherwise acquire any of the foregoing.

(n) “**Interpretive Materials**” means all interpretive data produced, generated or created by or on behalf of Assignor and its Affiliates, including all petrophysical models and generated

curves, seismic and microseismic interpretations, core descriptions, mechanical models, studies and/or other derivative works.

(o) “*Inventory*” means, except for any Imbalances, all inventory of Hydrocarbons produced from or attributable or credited to the Assets in storage or inventory (but excluding any tank bottoms, linefill and linepack).

(p) “*JIB Receivables*” means, with respect to any Asset for which Assignor or its Affiliate is the operator under an operating agreement or pooling order covering such Asset, all (i) prepaid expenses and deposits paid by Assignor and its Affiliates (including CES), and (ii) uncollected accounts receivable attributable, and in an amount equal, to the costs and expenses paid by Assignor and its Affiliates (including CES), in each case, on behalf of other joint interest owners of such Asset, whether attributable to and/or paid before, on or after the Effective Time.

(q) “*Permits*” means federal, state, tribal and local government licenses, permits, registrations, franchises, orders, consents, approvals, variances, waivers, exemptions and other authorizations by, or filings with, any Governmental Authority.

(r) “*Personal Property*” means all flowlines, pipelines, gathering, processing or treating systems and appurtenances thereto, all structures, facilities, equipment, machinery, vehicles, fixtures, tools, compressors, meters, tanks, pumps, pulling machines, boilers, buildings, field offices, pipe yards, water disposal facilities and other tangible personal property and improvements (including all computers, servers, communications equipment, furniture, fixtures, and other equipment located within the premises covered by the Office Leases), and other personal, moveable and mixed property, operational and nonoperational, known or unknown used or held for use in connection with (a) the Properties and the exploration, development, drilling for, production, gathering, treatment, handling, processing, storing, transporting, sale, or disposal of Hydrocarbons or water produced from the Properties and/or (b) the Business of CES, including wells, tanks, boilers, buildings, injection facilities, production units, compression facilities, saltwater disposal facilities, pumping units and engines, platforms, processing, and treatment facilities, machinery, power lines, telephone and telegraph lines and other tangible personal property, equipment, fixtures, appurtenances and improvements, including all equipment installed, or in the process of being installed, on the Assets as of the Effective Time and including the surplus tubular, parts, supplies and equipment described on Exhibit E to the Purchase Agreement.

(s) “*Vehicles*” means the vehicles listed on Schedule 6.18 to the Purchase Agreement.

2. Assets. As used in this Assignment, the term “*Assets*” means all of Assignor’s right, title, and interest in and to the following, but expressly excluding the Excluded Assets:

(a) the oil and gas leases (together with any and all other right, title and interest in and to the leasehold estates and other interests created thereby) described on Exhibit A-1 (Part A)

(collectively, the “*Lessee Leases*”), and the lands covered thereby or the lands pooled, unitized, or communitized therewith (the “*Lessee Lands*”);

(b) the royalty interests described on Exhibit A-1 (Part B) (collectively, the “*Royalty Only Leases*”), and the lands covered thereby or the lands pooled, unitized, or communitized therewith (the “*Royalty Only Lands*”);

(c) the overriding royalty interests, production payments, net profits interests and other similar interests described on Exhibit A-1 (Part C) (collectively, the “*ORRI Only Leases*” and, together with the Lessee Leases and Royalty Only Leases, the “*Leases*”), and the lands covered thereby or the lands pooled, unitized, or communitized therewith (the “*ORRI Lands*” and, together with the Lessee Lands and the Royalty Only Lands, the “*Lands*”);

(d) (i) the oil and gas wells located on, under, or within, or pooled, unitized, or communitized with, the Leases, Fee Mineral Interests, Lands, or Contract Area and (ii) the water, disposal, and/or injection wells located on, under, or within, or pooled, unitized, or communitized with, the Leases, Fee Mineral Interests, Lands, or Contract Area or otherwise used or held for use in connection with the other Assets, in each case of clause (i) and (ii), whether producing, operating, plugged, shut-in, or temporarily or permanently abandoned, including the Wells described in Exhibit A-2 (collectively, the “*Wells*”);

(e) the fee mineral interests described on Exhibit A-3 (the “*Fee Mineral Interests*”);

(f) the unitization, pooling, and communitization agreements, declarations, and orders, and the units created thereby, in each case, relating to the Leases, Lands, Fee Mineral Interests and Wells and the production, gathering, treatment, processing, storage, sale, disposal and other handling of Hydrocarbons therefrom (the “*Units*” and, together with the Leases, Lands, Fee Mineral Interests and Wells, the “*Properties*”);

(g) all Easements other than the Easements held by CES;

(h) the Personal Property other than Personal Property owned by CES;

(i) all Permits used or held for use in connection with the Properties and the exploration, development, drilling for, production, gathering, treatment, handling, processing, storing, transporting, sale, or disposal of Hydrocarbons or water produced from the Properties;

(j) without limitation of the foregoing and excepting only the Excluded Assets, any and all oil and gas properties or interests located within the area shown on Exhibit A-6 (the “*Contract Area*”), including all right, title, and interest (of whatever kind or character, whether legal or equitable, and whether vested or contingent) in and to any (i) Hydrocarbons produced from lands located within the Contract Area, (ii) real and personal property, Permits, rights, and interests located on or used or held for use with respect to the Contract Area ((i) and (ii) include interests in oil, gas, and/or mineral leases, fee mineral interests, fee royalty interests, overriding royalty

interests, net profits interests, production payments, surface fee lands, surface and subsurface rights, and any other rights or interests to the extent they cover, or arise with respect to, or are located within, or are used or held for use with respect to, the Contract Area), and (iii) all water pipelines and disposal or injection facilities, and any related wells, pumps, motors, valves, tanks, traps, interconnections, cathodic protection equipment, loading racks, recorders, flow meters, communications equipment, improvements, and facilities, in each case, to the extent located within or used or held for use with respect to the Contract Area;

(k) all Applicable Contracts (other than the CES Applicable Contracts), including the office leases listed on Exhibit A-5 (the "*Office Leases*"), all marketing agreements, area of mutual interest agreements, surface damage agreements, joint venture agreements, exploration agreements, development agreement, participation agreements, exchange agreements, master service agreements, drilling contracts, division and transfer orders, purchase and sale agreements, transportation agreements, gathering and processing contracts, operating agreements, facilities agreements, balancing agreements, farmin and farmout agreements, grazing leases, agricultural leases, hydrocarbon storage agreements, acreage contribution agreements, crossing agreements, equipment leases, service agreements, software licenses, software agreements, seismic licenses, and other contracts, agreements and instruments, in each case insofar as they relate to or otherwise applicable to the Assets; *provided* that if any service agreements, software licenses, software agreements or seismic licenses are assignable only with the payment of a fee, then such agreements shall only be included as Assets if the applicable Assignee agrees in writing to pay such fee;

(l) all geological and geophysical data and surveys, seismic records, gravity maps, gravity meter surveys, seismic surveys and other similar geological or geophysical surveys or data covering any portion of the Contract Area;

(m) (i) originals, to the extent available, or copies of all the files, electronic records (as such electronic records exist in their native format as of the Execution Date), information and data relating to the ownership, operation and maintenance of the Assets and/or CES Assets in Assignor's or CES's possession or control, which records shall include, without limitation: lease records, well records, division order records, well files, title records and files (including abstracts of title, title opinions and memoranda, and title curative documents), Contract records and files, engineering records, environmental records and files, geological data, geophysical data and other seismic data (other than Interpretive Materials), technical data and information to the extent and only to the extent relating to the Assets or the Business of CES (including the CES Assets), correspondence, maps, production records, electric logs, core data, pressure data, decline curves and graphical production curves, reserve reports, appraisals, accounting and Tax records and files, all of CES's corporate minute books, resolutions, board materials, corporate seals, Organizational Documents and associated records, and all other corporate, financial, Tax and legal data, records, documents or other information relating to the Assets, or the Business of CES (including the CES Assets, but excluding in all cases the Excluded Assets and Excluded Records, the "*Records*") and (ii) copies of Interpretive Materials pertaining to the Contract Area;

(n) the Vehicles, together with, to the extent allowed under existing contractual and/or leasehold arrangements, such existing contractual and/or leasehold arrangements with respect to the Vehicles;

(o) all rights, claims, and causes of action (including warranty and similar claims, indemnity claims, and defenses and claims under insurance policies), whether arising before, on, or after the Effective Time, to the extent such rights, claims, and causes of action (i) relate to or cover any Assumed Liabilities or (ii) are attributable to periods on and after the Effective Time;

(p) all (i) Hydrocarbons produced from, allocated to, or attributable to, the Properties from and after the Effective Time; (ii) all Inventory as of the Effective Time in respect of which the Unadjusted Purchase Price is increased in accordance with Section 2.4(a)(v) of the Purchase Agreement; and (iii) all Imbalances;

(q) all (i) trade credits, accounts receivable, notes receivable, take-or-pay amounts receivable, and other receivables and general intangibles, attributable to the Assets with respect to periods of time from and after the Effective Time and (ii) liens and security interests in favor of Assignor or its Affiliates, whether choate or inchoate, under any Law or contract to the extent arising from, or relating to, the ownership, operation, or sale or other disposition on or after the Effective Time of any of the Assets;

(r) all rights of Assignor and its Affiliates to audit the records of any Person and to receive refunds or payments of any nature, and all amounts of money relating thereto, whether before, on or after the Effective Time, to the extent relating to the obligations assumed by the applicable Assignee pursuant to the Purchase Agreement or with respect to which the applicable Assignee has an obligation to indemnify Assignor;

(s) all claims for refund of Taxes or other costs or expenses borne by the applicable Assignee attributable to periods at and after the Effective Time;

(t) the JIB Receivables for which the Unadjusted Purchase Price is adjusted pursuant to Section 2.4(a)(ix) of the Purchase Agreement; and

(u) a non-exclusive co-ownership joint ownership interest in all Interpretive Materials pertaining to the Contract Area.

3. Nomco Assets. In accordance with the Purchase Agreement, QB Energy Operating hereby designates QB Energy Nomco to receive any and all Properties issued by the United States Department of the Interior or any of its agencies (such Properties, collectively, the “*Nomco Assets*”), in each case, on behalf of QB Energy Operating as nominee and agent for and on behalf of QB Energy Operating in accordance with the terms of that certain Agency Agreement, dated as of the date hereof by and between QB Energy Operating and QB Energy Nomco. In furtherance of the foregoing and notwithstanding anything in this Assignment to the contrary, for good and valuable consideration, the receipt and sufficiency of which are hereby acknowledged, Assignor

hereby grants, bargains, sells, conveys, assigns, transfers, and delivers unto QB Energy Nomco all of Assignor's right, title, and interest in and to the Nomco Assets, to have and to hold unto QB Energy Nomco and its successors and assigns, forever, and in accordance with Section 13.6 of the Purchase Agreement, QB Energy Nomco shall be deemed to be assignee of QB Energy Operating with respect thereto for all purposes under the Purchase Agreement and this Assignment. The Nomco Assets will be considered "Assets" for all purposes under this Assignment and the Purchase Agreement.

4. The Excluded Assets. Notwithstanding the foregoing, the Assets shall not include, and there is excepted, reserved, and excluded from the sale, transfer, and assignment contemplated hereby, the following excluded assets and properties (collectively, the "*Excluded Assets*"):

(a) all rights, claims, and causes of action (including warranty and similar claims, indemnity claims, and defenses, and any and all contract rights, claims, revenues, recoupment rights, recovery rights, accounting adjustments, mispayments, erroneous payments, or other claims of any nature in favor of Assignor), regardless of whether arising before, on, or after the Effective Time, to the extent such rights, claims, and causes of action relate to any of the Excluded Liabilities; *provided* that the "Excluded Assets" shall not include (and the "Assets" shall include) rights, claims and causes of action being asserted by Assignor in such Specified Litigation insofar and only insofar as such rights, claims and causes of action are attributable to periods on and after the Effective Time;

(b) all personal items owned by any of Assignor's or its Affiliate's employees located in the Office Leases, and any artwork and wildlife mounts located in any of Assignor's offices;

(c) any accounts receivable, trade accounts, accounts payable (other than Suspense Funds or any penalties or interest associated with the Suspense Funds), or any other receivables or payables affecting the Assets, in each case, accruing or attributable to the period before the Effective Time;

(d) refunds due Assignor by a Third Party for any overpayment of rentals, royalties, excess royalty interests, or production payments attributable to the Assets with respect to any period of time prior to the Effective Time;

(e) except to the extent relating to the Assumed Liabilities, all (i) contractual indemnity rights and (ii) all contracts of insurance;

(f) except to the extent related to an upward adjustment to the Unadjusted Purchase Price, all Hydrocarbons from or attributable to the Assets with respect to all periods prior to the Effective Time, and all proceeds attributable thereto (and, for the avoidance of doubt, excluding Inventory as of the Effective Time and Imbalances);

(g) any and all claims of Assignor for refunds of, credits attributable to, loss carryforwards with respect to, or similar Tax assets relating to (i) Income Taxes, (ii) Taxes

attributable to Excluded Assets and (iii) any other Taxes relating to the ownership or operating of the Assets that are attributable to any Tax period (or portion of any Straddle Period) ending prior to the Effective Time;

- (h) those assets, properties and contracts described on Schedule EA;
- (i) the Identified Marketing Contracts insofar as such contracts relate to periods prior to September 1, 2024;
- (j) the Excluded Records;
- (k) the Seller Bonds, including the XTO Bond;
- (l) overhead recovery paid or payable to Assignor or its Affiliates by non-operators for operation of the Assets prior to Closing;
- (m) except for the Surface Fee, any fee surface properties located within the Contract Area;
- (n) the Seller Marks;
- (o) any assets to be included as part of the Excluded Assets, following the Execution Date, pursuant to the terms of the Purchase Agreement;
- (p) non-exclusive co-ownership of all Interpretive Materials pertaining to the Contract Area, and sole ownership of all other Interpretive Materials;
- (q) the Wheeler Gulch Solar Assets any and all proceeds of the sale of the Wheeler Gulch Solar Assets; and
- (r) all of Assignor's rights, titles or interests in any assets or properties that are not included in the definition of the "Assets".

5. Subrogation. To the extent permitted by applicable Law, each applicable Assignee shall be and is hereby subrogated to Assignor's and its Affiliates' rights in and to all representations, warranties, and covenants heretofore given or made to Assignor, its Affiliates or their respective predecessors in title with respect and to the extent applicable to the Assets and/or the Assumed Liabilities. Assignor (on behalf of itself and its Affiliates) hereby grants and transfers to each applicable Assignee, its successors and assigns, to the extent so transferable and permitted by Law, the benefit of and the right to enforce the covenants, representations and warranties, if any, which Assignor or its Affiliates are entitled to enforce with respect to the Assets and/or the Assumed Liabilities.

6. Assumption. Subject to the terms and provisions of the Purchase Agreement, each applicable Assignee does hereby assume as of the Closing Date and agree to pay, perform, fulfill and discharge (or cause to be paid, performed, fulfilled and discharged) all Assumed Liabilities relating to the Assets acquired by such Assignee under this Assignment.

7. Certain Disclaimers.

(a) **EXCEPT AS AND TO THE EXTENT EXPRESSLY REPRESENTED OTHERWISE IN ARTICLE 4 OF THE PURCHASE AGREEMENT OR THE CERTIFICATE OF ASSIGNOR TO BE DELIVERED AT THE CLOSING PURSUANT TO SECTION 8.2(d) OF THE PURCHASE AGREEMENT, ASSIGNOR EXPRESSLY DISCLAIMS, AND EACH ASSIGNEE WAIVES ANY REPRESENTATION OR WARRANTY, EXPRESS, STATUTORY OR IMPLIED, IN THIS OR ANY OTHER INSTRUMENT, AGREEMENT OR CONTRACT DELIVERED HEREUNDER OR IN CONNECTION WITH THE TRANSACTIONS CONTEMPLATED HEREUNDER OR THEREUNDER, INCLUDING ANY REPRESENTATION OR WARRANTY, ORAL OR WRITTEN, AS TO (I) TITLE TO ANY OF THE ASSETS, (II) THE CONTENTS, CHARACTER OR NATURE OF ANY DESCRIPTIVE MEMORANDUM, ANY REPORT OF ANY PETROLEUM ENGINEERING CONSULTANT OR ANY GEOLOGICAL, SEISMIC DATA, RESERVE DATA, RESERVE REPORTS, RESERVE INFORMATION (ANY ANALYSIS OR INTERPRETATION THEREOF) RELATING TO THE ASSETS, (III) THE QUANTITY, QUALITY OR RECOVERABILITY OF HYDROCARBONS IN OR FROM THE ASSETS, (IV) THE EXISTENCE OF ANY PROSPECT, RECOMPLETION, INFILL OR STEP-OUT DRILLING OPPORTUNITIES, (V) ANY ESTIMATES OF THE VALUE OF THE COMPANY INTERESTS OR THE ASSETS OR FUTURE REVENUES GENERATED BY ASSIGNOR OR THE ASSETS, (VI) THE PRODUCTION OF PETROLEUM SUBSTANCES FROM THE ASSETS, OR WHETHER PRODUCTION HAS BEEN CONTINUOUS OR IN PAYING QUANTITIES, OR ANY PRODUCTION OR DECLINE RATES, (VII) THE MAINTENANCE, REPAIR, CONDITION, QUALITY, SUITABILITY, DESIGN OR MARKETABILITY OF THE ASSETS, (VIII) INFRINGEMENT OF ANY INTELLECTUAL PROPERTY RIGHT OR (IX) ANY OTHER RECORD, FILES OR MATERIALS OR INFORMATION (INCLUDING AS TO THE ACCURACY, COMPLETENESS OR CONTENTS OF THE RECORDS) THAT MAY HAVE BEEN MADE AVAILABLE OR COMMUNICATED TO EITHER ASSIGNEE OR ITS AFFILIATES, OR ITS OR THEIR EMPLOYEES, AGENTS, CONSULTANTS, REPRESENTATIVES OR ADVISORS IN CONNECTION WITH THE TRANSACTIONS CONTEMPLATED BY THIS ASSIGNMENT, THE PURCHASE AGREEMENT OR ANY DISCUSSION OR PRESENTATION RELATING THERETO (INCLUDING ANY ITEMS PROVIDED IN CONNECTION WITH SECTION 6.1 OF THE PURCHASE AGREEMENT); AND EXCEPT AS AND TO THE EXTENT EXPRESSLY REPRESENTED OTHERWISE IN ARTICLE 4 OF THE PURCHASE AGREEMENT OR THE CERTIFICATE OF ASSIGNOR TO BE DELIVERED AT THE CLOSING PURSUANT TO SECTION 8.2(d) OF THE PURCHASE AGREEMENT, ASSIGNOR**

FURTHER DISCLAIMERS, AND EACH ASSIGNEE WAIVES, ANY REPRESENTATION OR WARRANTY, EXPRESS, STATUTORY OR IMPLIED, OF MERCHANTABILITY, FITNESS FOR A PARTICULAR PURPOSE OR CONFORMITY TO MODELS OR SAMPLES OF MATERIALS OR ANY EQUIPMENT, IT BEING EXPRESSLY UNDERSTOOD AND AGREED BY THE PARTIES HERETO THAT EXCEPT AS AND TO THE EXTENT EXPRESSLY REPRESENTED OTHERWISE IN ARTICLE 4 OF THE PURCHASE AGREEMENT OR THE CERTIFICATE OF ASSIGNOR TO BE DELIVERED AT THE CLOSING PURSUANT TO SECTION 8.2(d) OF THE PURCHASE AGREEMENT, AND WITHOUT LIMITATIONS OF THE RIGHTS AND OBLIGATIONS IN ARTICLE 12 OF THE PURCHASE AGREEMENT AND ARTICLE 10 OF THE PURCHASE AGREEMENT, THE ASSETS ARE BEING TRANSFERRED "AS IS, WHERE IS," WITH ALL FAULTS AND DEFECTS, AND THAT, AS OF CLOSING, EACH ASSIGNEE HAS MADE OR CAUSED TO BE MADE SUCH INSPECTIONS AS SUCH ASSIGNEE DEEMS APPROPRIATE.

(b) EXCEPT AS AND TO THE EXTENT EXPRESSLY SET FORTH IN THE PURCHASE AGREEMENT, ASSIGNOR SHALL NOT HAVE ANY LIABILITY IN CONNECTION WITH AND HAS NOT AND WILL NOT MAKE (AND HEREBY DISCLAIMS) ANY REPRESENTATION OR WARRANTY REGARDING ANY MATTER OR CIRCUMSTANCE RELATING TO ENVIRONMENTAL LIABILITIES, COMPLIANCE WITH ENVIRONMENTAL LAWS, THE RELEASE OF HAZARDOUS SUBSTANCES, HYDROCARBONS OR NORM INTO THE ENVIRONMENT OR THE PROTECTION OF HUMAN HEALTH, SAFETY, NATURAL RESOURCES OR THE ENVIRONMENT, OR ANY OTHER ENVIRONMENTAL CONDITION OF THE ASSETS, AND NOTHING IN THIS ASSIGNMENT, THE PURCHASE AGREEMENT OR OTHERWISE SHALL BE CONSTRUED AS SUCH A REPRESENTATION OR WARRANTY, AND EACH APPLICABLE ASSIGNEE SHALL BE DEEMED TO BE TAKING THE COMPANY INTERESTS AND ASSETS "AS IS, WHERE IS" FOR PURPOSES OF THEIR ENVIRONMENTAL CONDITION. EXCEPT AS AND TO THE EXTENT EXPRESSLY SET FORTH IN THE PURCHASE AGREEMENT, EACH ASSIGNEE SHALL HAVE INSPECTED, OR WAIVED (AND UPON CLOSING SHALL BE DEEMED TO HAVE WAIVED) ITS RIGHT TO INSPECT, THE ASSETS FOR ALL PURPOSES, AND SATISFIED ITSELF AS TO THEIR PHYSICAL AND ENVIRONMENTAL CONDITION, BOTH SURFACE AND SUBSURFACE, INCLUDING CONDITIONS SPECIFICALLY RELATING TO THE PRESENCE, RELEASE, OR DISPOSAL OF HAZARDOUS SUBSTANCES, SOLID WASTES, ASBESTOS, AND NORM. EACH ASSIGNEE IS RELYING SOLELY UPON THE TERMS OF THE PURCHASE AGREEMENT, EACH TRANSACTION DOCUMENT, AND ITS OWN INSPECTION OF THE ASSETS. AS OF CLOSING, SUBJECT TO ASSIGNOR COMPLYING WITH THE APPLICABLE TERMS OF THE PURCHASE AGREEMENT, EACH ASSIGNEE WILL HAVE HAD AN OPPORTUNITY TO MAKE ALL SUCH REVIEWS AND INSPECTIONS OF THE ASSETS AND THE RECORDS AS SUCH

ASSIGNEE DEEMS NECESSARY OR APPROPRIATE TO CONSUMMATE THE TRANSACTION.

(c) EACH ASSIGNEE SHALL ASSUME ALL RISK OF LOSS WITH RESPECT TO (I) WITHOUT LIMITING THE REPRESENTATIONS AND WARRANTIES IN SECTION 4.31 OF THE PURCHASE AGREEMENT, CHANGES IN COMMODITY OR PRODUCT PRICES AND ANY OTHER MARKET FACTORS OR CONDITIONS FROM AND AFTER CLOSING; (II) PRODUCTION DECLINES OR ANY ADVERSE CHANGE IN THE PRODUCTION CHARACTERISTICS OR DOWNHOLE CONDITION OF ANY WELL, INCLUDING ANY WELL WATERING OUT, OR EXPERIENCING A COLLAPSE IN THE CASING OR SAND INFILTRATION, FROM AND AFTER CLOSING, AND (III) DEPRECIATION OF ANY ASSETS THAT CONSTITUTE PERSONAL PROPERTY THROUGH ORDINARY WEAR AND TEAR.

(d) ASSIGNOR AND ASSIGNEES AGREE THAT, TO THE EXTENT REQUIRED BY APPLICABLE LAW TO BE EFFECTIVE OR ENFORCEABLE, THE DISCLAIMERS OF CERTAIN REPRESENTATIONS AND WARRANTIES CONTAINED IN THIS SECTION 7 AND THE REST OF THIS ASSIGNMENT ARE "CONSPICUOUS" DISCLAIMERS FOR THE PURPOSE OF ANY APPLICABLE LAW.

8. Successors and Assigns. This Assignment shall be binding upon, and shall inure to the benefit of, the Parties and their respective successors and assigns, and all obligations shall be a covenant running with the land. This Assignment is intended to be recorded and filed of record.

9. Governmental Forms. Separate governmental form assignments of the Assets may be executed on officially approved forms by Assignor to each applicable Assignee, in sufficient counterparts to satisfy applicable statutory and regulatory requirements. Those assignments shall be deemed to contain all of the terms of this Assignment. The interests conveyed by such separate assignments are the same, and not in addition to, the interests conveyed herein, and subject to the reservations and exclusions set forth under the terms of this Assignment. In the event there is a conflict between the terms of this Assignment and the terms of any governmental form assignment relating to the Assets, the terms of this Assignment will control to the extent of such conflict.

10. Entire Understanding; Purchase Agreement. This Assignment is made subject to the terms, covenants and conditions contained in that certain Purchase and Sale Agreement, dated June 12, 2024, by and among Assignor and QB Energy Operating (as the same may be amended or modified from time to time, the "*Purchase Agreement*"). If there is a conflict between the terms of this Assignment and the terms of the Purchase Agreement, the terms of the Purchase Agreement will control to the extent of the conflict. Assignor and Assignees intend that the terms of the Purchase Agreement not merge into the terms of this Assignment. There are no oral agreements between the Parties not set out in writing with respect to the transactions contemplated hereby. Notwithstanding the foregoing, Third Parties may conclusively rely on this Assignment to vest title to the Assets in each applicable Assignee without further recourse or reference to the

Purchase Agreement. The execution and delivery of this Assignment by Assignor, and the execution and acceptance of this Assignment by Assignees, shall not operate to release or impair any surviving rights or obligations of Assignor or Assignees under the Purchase Agreement.

11. Further Assurances. From time to time, Assignor and Assignees shall each execute, acknowledge and deliver to the other such further instruments and take such other action as may be reasonably requested in order to accomplish more effectively the purposes of this Assignment.

12. No Multiple Conveyances. The Assets covered by this Assignment shall not include the properties and interests covered by that certain (a) Surface Deed between Caerus Piceance and QB Energy Operating executed contemporaneously herewith and dated effective as of the Effective Time (the "*Surface Deed*"), (b) Assignment Agreement between Caerus Operating and QB Energy Operating executed contemporaneously herewith and dated effective as of the Effective Time (the "*Equity Assignment*") or (c) Water Deed between Caerus Piceance and QB Energy Operating executed contemporaneously herewith and dated effective as of the Effective Time (the "*Water Deed*", and together with this Assignment, the Equity Assignment and the Surface Deed, the "*Instruments of Conveyance*"). Assignor and Assignees acknowledge and agree that the Instruments of Conveyance (including any and all recorded counterparts thereof) are intended to COLLECTIVELY convey to Assignees all of the "Assets" as defined and described in the Purchase Agreement. Assignor and Assignees acknowledge and agree that the Instruments of Conveyance are not intended to effect multiple conveyances of the same properties or interests in such properties covered hereby or thereby or multiple assumptions by Assignees of the same Assumed Liabilities as described in the Purchase Agreement. Further, Assignor and Assignees acknowledge and agree that they may be required to execute and record separate deeds, assignments and/or other instruments covering certain of the Assets conveyed hereby on forms approved by Governmental Authorities or other Persons to effect the conveyances of such Assets. Any such separate deed, assignment or other instrument (i) shall evidence this Assignment and conveyance of the applicable Assets herein made and shall not constitute any additional conveyance of any of the Assets, (ii) is not intended to modify, and shall not modify, any of the terms, covenants and conditions or limitations on warranties set forth in this Assignment or the Purchase Agreement and is not intended to create, and shall not create, any additional representations, warranties or covenants of or by Assignor or Assignees, and (iii) shall be deemed to contain all of the terms and provisions of this Assignment, as fully and to all intents and purposes as though the same were set forth at length in such separate deed or assignment.

13. Exhibits. All exhibits attached hereto are made part hereof and incorporated herein by this reference. References in such exhibits to instruments on file in the public records are notice of such instruments for all purposes. Unless provided otherwise, all recording references in such exhibits are to the appropriate records of the counties in which the Assets are located.

14. Counterparts. This Assignment may be executed by Assignor and Assignees in any number of counterparts, each of which shall be deemed an original instrument, but all of which together shall constitute but one and the same instrument.

15. Amendment and Waiver. This Assignment may not be amended nor any rights under this Assignment waived except by an instrument in writing signed by the Party to be charged with such amendment or waiver and delivered by such Party to the Party claiming the benefit of such amendment or waiver.

16. Governing Law. THIS ASSIGNMENT AND THE LEGAL RELATIONS BETWEEN THE PARTIES SHALL BE GOVERNED BY AND CONSTRUED IN ACCORDANCE WITH THE LAWS OF THE STATE OF DELAWARE WITHOUT REGARD TO PRINCIPLES OF CONFLICTS OF LAW THAT WOULD REQUIRE THE APPLICATION OF THE LAWS OF ANOTHER JURISDICTION, EXCEPT THAT, WITH RESPECT TO ISSUES RELATED TO REAL PROPERTY FOR ASSETS OR CES ASSETS LOCATED IN A SPECIFIC STATE, THE LAWS OF SUCH STATE SHALL GOVERN.

[Signature Pages and Acknowledgments Follow.]

Assignor has executed this Assignment as of the date of its acknowledgement, but this Assignment is effective for all purposes as of the Effective Time.

ASSIGNOR

CAERUS PICEANCE LLC

By: 
Name: David H. Keyte
Title: Chief Executive Officer

GRAND VALLEY MINERAL COMPANY LLC

By: 
Name: David H. Keyte
Title: Chief Executive Officer

GARDEN GULCH, LLC

By: 
Name: David H. Keyte
Title: Chief Executive Officer

CAERUS OPERATING LLC

By: 
Name: David H. Keyte
Title: Chief Executive Officer

ACKNOWLEDGMENTS

STATE OF COLORADO §
CITY AND §
COUNTY OF DENVER §

This instrument was acknowledged before me this 15th day of August, 2024, by David H. Keyte, as Chief Executive Officer of Caerus Piceance LLC, a Colorado limited liability company, on behalf of the company.

ALEXES PIERCE
NOTARY PUBLIC
STATE OF COLORADO
NOTARY ID 20224048525
MY COMMISSION EXPIRES JANUARY 3, 2027

Alexes Pierce
Notary Public

My Commission Expires: 1/3/2027

STATE OF COLORADO §
CITY AND §
COUNTY OF DENVER §

This instrument was acknowledged before me this 15th day of August, 2024, by David H. Keyte, as Chief Executive Officer of Grand Valley Mineral Company LLC, a Delaware limited liability company, on behalf of the company.

ALEXES PIERCE
NOTARY PUBLIC
STATE OF COLORADO
NOTARY ID 20224048525
MY COMMISSION EXPIRES JANUARY 3, 2027

Alexes Pierce
Notary Public

My Commission Expires: 1/3/2027

STATE OF COLORADO §
CITY AND §
COUNTY OF DENVER §

This instrument was acknowledged before me this 15th day of August, 2024, by David H. Keyte, as Chief Executive Officer of Garden Gulch, LLC, a Colorado limited liability company, on behalf of the company.

ALEXES PIERCE
NOTARY PUBLIC
STATE OF COLORADO
NOTARY ID 20224048525
MY COMMISSION EXPIRES JANUARY 3, 2027

Alexes Pierce
Notary Public

My Commission Expires: 1/3/2027

Signature Page to
Assignment, Bill of Sale, and Conveyance

ALEXES PIERCE
NOTARY PUBLIC
STATE OF COLORADO
NOTARY ID 20224048525
MY COMMISSION EXPIRES JANUARY 3, 2027

STATE OF COLORADO §
CITY AND §
COUNTY OF DENVER §

This instrument was acknowledged before me this 15th day of August, 2024, by David H. Keyte, as Chief Executive Officer of Caerus Operating LLC, a Delaware limited liability company, on behalf of the company.

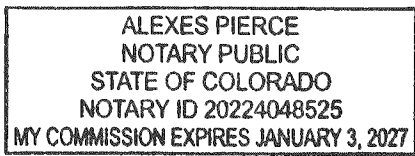

Alexes Pierce
Notary Public

My Commission Expires: 1/3/2027

Each Assignee has executed this Assignment as of the date of its acknowledgement, but this Assignment is effective for all purposes as of the Effective Time.

ASSIGNEES

QB Energy Operating, LLC

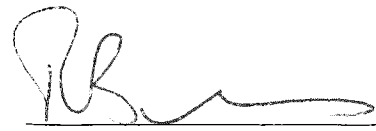
By: 
Name: Roger Biemans
Title: Chief Executive Officer

QB Energy Nominee Corp.

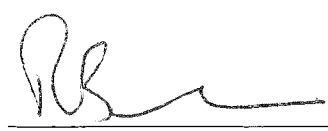
By: 
Name: Roger Biemans
Title: Chief Executive Officer

Acknowledgement

STATE OF COLORADO §
CITY AND §
COUNTY OF DENVER §

This instrument was acknowledged before me this 15th day of August, 2024, by Roger Biemans, Chief Executive Officer of QB Energy Operating, LLC, a Delaware limited liability company, on behalf of the company.

ALEXES PIERCE
NOTARY PUBLIC
STATE OF COLORADO
NOTARY ID 20224048525
MY COMMISSION EXPIRES JANUARY 3, 2027

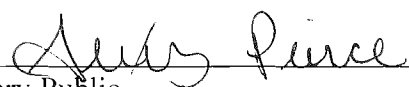

Notary Public

My Commission Expires: 1/3/2027

STATE OF COLORADO §
CITY AND §
COUNTY OF DENVER §

This instrument was acknowledged before me this 15th day of August, 2024, by Roger Biemans, Chief Executive Officer of QB Energy Nominee Corp., a Delaware corporation, on behalf of the corporation.

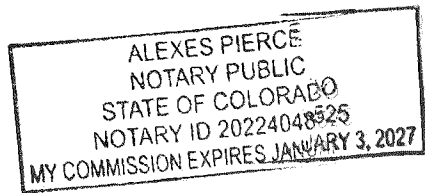
Alexis Pierce
Notary Public



My Commission Expires: 1/3/2027

Attached to and made a part of that certain Assignment, Bill of Sale, and Conveyance effective October 1, 2023 by and between Caerus Piceance LLC, Caerus Operating LLC, Garden Gulch LLC, and Grand Valley Mineral Company LLC, as Assignor, and QB Energy Operating, LLC, as Assignee

Exhibit A-1 (Part A) - Lessee Leases

Lease No.	Lessor	Lessee	Lease Date	Book	Page	Ref	Cty	St	Description
CO.004.091.001	David P. Edson, aka David Preston Edson, individually, and as Executor of the Estate of Virginia Cole Edson, deceased	EnCana Oil & Gas (USA) Inc.	7/9/2003	1535	689	640173	Mesa	CO	Township 8 South, Range 96 West, 6th P.M. Section 11: SESW
CO.004.091.002	Milton R. Scholl, Jr., aka M. R. Scholl, Jr., & Alfreda L. Scholl, husband & wife	EnCana Oil & Gas (USA) Inc.	6/27/2003	3494	623	2150743	Mesa	CO	Township 8 South, Range 96 West, 6th P.M. Section 11: SESW
CO.004.092.001	Larry D. Knox, a married man dealing in his sole & separate property	EnCana Oil & Gas (USA) Inc.	7/23/2003	3494	619	2150741	Mesa	CO	Township 8 South, Range 96 West, 6th P.M. Section 11: W2SW
CO.004.093.001	Roger Lee Knox & Sandra A. Knox, husband & wife	EnCana Oil & Gas (USA) Inc.	8/15/2003	3494	625	2150744	Mesa	CO	Township 8 South, Range 96 West, 6th P.M. Section 11: N2NW, SWNW
CO.004.2374.000	USA COC 69613	BRUNO V DAGOSTINO	7/1/1981	1546	816	643007	Mesa	CO	Township 8 South, Range 93 West, 6th P.M. Section 14: SW, SWSE, LOT 1
CO.004.097.000	USA COC 10607	James O. Breene, Jr.	4/1/1970	NA	NA	3030607	Mesa	CO	Township 8 South, Range 97 West, 6th P.M. Section 19: SESW, S2SE, LOT 4 Section 20: SWSW Section 29: W2NW Section 30: NE
CO.004.099.000	Kenneth R. Hill & Louise M. Hill, husband & wife	Skyline Oil Company	12/30/1954	641	221	632034	Mesa	CO	Township 9 South, Range 92 West, 6th P.M. Section 34: Homestead Entry Survey 172 Section 35: Homestead Entry Survey 172
CO.004.1244.000	USA COC 59629	WESTERN MINERAL SEARCHINC	10/1/1996	NA	NA	3030607	Mesa	CO	Township 8 South, Range 96 West, 6th P.M. Section 8: SW, SENW, E2SWNW
CO.004.1246.000	USA COC 59630	WESTERN MINERAL SEARCHINC	10/1/1996	2292	164	1783961	Mesa	CO	Township 8 South, Range 96 West, 6th P.M. Section 23: E2, E2W2, W2SW
CO.004.1249.000	USA COC 58678	WESTERN MINERAL SEARCHINC	12/1/1995	2222	111	1752511	Mesa	CO	Township 8 South, Range 96 West, 6th P.M. Section 30: LOTS 1-4, NW, E2NW, E2SE Section 31: E2 Section 32: SWSW
CO.004.1250.000	USA COC 58676	WESTERN MINERAL SEARCHINC	12/1/1995	2222	116	1752512	Mesa	CO	Township 8 South, Range 96 West, 6th P.M. Section 28: ALL Section 29: ALL
CO.004.1252.000	USA COC 58677	WESTERN MINERAL SEARCHINC	12/1/1995	2212	709	1748522	Mesa	CO	Township 8 South, Range 96 West, 6th P.M. Section 22: W2NE, NW, S2
CO.004.1253.000	USA COC 58681	WESTERN MINERAL SEARCHINC	3/1/1996	2229	631	NA	Mesa	CO	Township 8 South, Range 97 West, 6th P.M. Section 24: S2SW, SE Section 25: NWNE, NENW
CO.004.1257.000	USA COC 64823	EL PASO PRODUCTION COMPANY	6/1/2001	NA	NA	3030607	Mesa	CO	Township 8 South, Range 97 West, 6th P.M. Section 13: NESE, SENE, SENW EXCL RSVR R/W COC4437EXCL RR R/W CO93824

Lease No.	Lessor	Lessee	Lease Date	Book	Page	Ref	Cty	St	Description
CO.004.1298.000	USA COC 64190	COASTAL OIL & GAS RESOURCES INC	12/1/2000	4226	796	2332944	Mesa	CO	Township 8 South, Range 96 West, 6th P.M. Section 30: E2SW, W2SE Section 31: E2W2, LOTS 1, 2, 6, 7 Section 32: N2NE, N2NW, S2NW, NWSW, SESW, SE
CO.004.1299.000	USA COC 64191	COASTAL OIL & GAS RESOURCES INC	12/1/2000	4226	784	2332943	Mesa	CO	Township 8 South, Range 96 West, 6th P.M. Section 19: E2SW, SE, LOTS 6, 7 Section 20: N2, N2SE, N2SW Section 21: N2
CO.004.1311.000	USA COC 60434	WESTERN MINERAL SEARCHING	6/1/1997	4253	541	2339304	Mesa	CO	Township 8 South, Range 96 West, 6th P.M. Section 14: S2SE
CO.004.1313.000	ROBERT J CROMPTON JR	TRANSCONTINENT OIL COMPANY	3/3/2001	2858	808	1998398	Mesa	CO	Township 8 South, Range 96 West, 6th P.M. Section 10: NESE
CO.004.1314.000	LAURENCE R BRADLEY ET UX	TRANSCONTINENT OIL COMPANY	3/3/2001	2858	805	1998397	Mesa	CO	Township 8 South, Range 96 West, 6th P.M. Section 10: SESE
CO.004.1315.000	SUNNYSIDE POOL ET AL	TRANSCONTINENT OIL COMPANY	12/5/2000	2858	746	1998371	Mesa	CO	Township 8 South, Range 96 West, 6th P.M. Section 32: S2NE, NESW, SENW
CO.004.1316.000	FIVE R VENTURES LTD	TRANSCONTINENT OIL COMPANY	3/2/2001	2858	790	1998392	Mesa	CO	Township 8 South, Range 96 West, 6th P.M. Section 14: NWNW Section 15: NENE
CO.004.1320.010	JOHN ETCHVERRY	CONTEX ENERGY CO	3/1/2004	3526	66	2158495	Mesa	CO	Township 7 South, Range 97 West, 6th P.M. Section 17: N2SW, E2NW Section 18: SESE Section 19: E2NE, NESE Township 8 South, Range 97 West, 6th P.M. Section 25: N2SW, W2SE Section 26: W2NE LYING EAST OF THE CENTERLINE OF BLUESTONE DITCH
CO.004.1321.011	JEANNE HILL	CONTEX ENERGY CO	3/1/2004	3526	64	2158494	Mesa	CO	Township 7 South, Range 97 West, 6th P.M. Section 17: N2SW, E2NW Section 18: SESE Section 19: E2NE, NESE Township 8 South, Range 97 West, 6th P.M. Section 25: N2SW, W2SE Section 26: W2NE LYING EAST OF THE CENTERLINE OF BLUESTONE DITCH
CO.004.1322.012	THOMAS ETCHVERRY	CONTEX ENERGY CO	3/1/2004	3512	868	2154979	Mesa	CO	Township 7 South, Range 97 West, 6th P.M. Section 17: N2SW, E2NW Section 18: SESE Section 19: E2NE, NESE Township 8 South, Range 97 West, 6th P.M. Section 25: N2SW, W2SE Section 26: W2NE LYING EAST OF THE CENTERLINE OF BLUESTONE DITCH

Lease No.	Lessor	Lessee	Lease Date	Book	Page	Ref	Cty	St	Description
CO.004.1323.013	FRED ETCHEVERRY	CONTEX ENERGY CO	3/1/2004	3516	590	2155906	Mesa	CO	Township 7 South, Range 97 West, 6th P.M. Section 17: N2SW, E2NW Section 18: SESE Section 19: E2NE, NESE Township 8 South, Range 97 West, 6th P.M. Section 25: N2SW, W2SE Section 26: W2NE LYING EAST OF THE CENTERLINE OF BLUESTONE DITCH
CO.004.1324.014	PAUL ETCHEVERRY	CONTEX ENERGY CO	3/1/2004	3516	592	2155907	Mesa	CO	Township 7 South, Range 97 West, 6th P.M. Section 17: N2SW, E2NW Section 18: SESE Section 19: E2NE, NESE Township 8 South, Range 97 West, 6th P.M. Section 25: N2SW, W2SE Section 26: W2NE LYING EAST OF THE CENTERLINE OF BLUESTONE DITCH
CO.004.1325.015	ETCHEVERRY FAMILY TRUST	CONTEX ENERGY CO	3/1/2004	3526	62	2158493	Mesa	CO	Township 7 South, Range 97 West, 6th P.M. Section 17: N2SW, E2NW Section 18: SESE Section 19: E2NE, NESE Township 8 South, Range 97 West, 6th P.M. Section 25: N2SW, W2SE Section 26: W2NE LYING EAST OF THE CENTERLINE OF BLUESTONE DITCH
CO.004.1326.016	ROLAND ETCHEVERRY	CONTEX ENERGY CO	3/1/2004	3526	60	2158492	Mesa	CO	Township 7 South, Range 97 West, 6th P.M. Section 17: N2SW, E2NW Section 18: SESE Section 19: E2NE, NESE Township 8 South, Range 97 West, 6th P.M. Section 25: N2SW, W2SE Section 26: W2NE LYING EAST OF THE CENTERLINE OF BLUESTONE DITCH
CO.004.1327.017	AUGUST P ETCHEVERRY ET UX	CONTEX ENERGY CO	3/1/2004	3575	785	2173791	Mesa	CO	Township 7 South, Range 97 West, 6th P.M. Section 17: N2SW, E2NW Section 18: SESE Section 19: E2NE, NESE Township 8 South, Range 97 West, 6th P.M. Section 25: N2SW, W2SE Section 26: W2NE LYING EAST OF THE CENTERLINE OF BLUESTONE DITCH

Lease No.	Lessor	Lessee	Lease Date	Book	Page	Ref	Cty	St	Description
CO.004.1328.018	ADELE RICKSTREW	CONTEX ENERGY CO	3/1/2004	3589	651	2177431	Mesa	CO	Township 7 South, Range 97 West, 6th P.M. Section 17: N2SW, E2NW Section 18: SESE Section 19: E2NE, NESE Township 8 South, Range 97 West, 6th P.M. Section 25: N2SW, W2SE Section 26: W2NE LYING EAST OF THE CENTERLINE OF BLUESTONE DITCH
CO.004.1340.014	SPECIALTY RESTAURANT ET AL	ENCANA OIL & GAS (USA) INC	1/1/2007	4336	539	2359314	Mesa	CO	Township 8 South, Range 96 West, 6th P.M. Section 4: LOT 4 Section 5: LOTS 1-3, AND PART OF LOT 5 LYING EASTERLY OF DIAGONAL EXCEPT RAILROAD TRACT Section 5: LOTS 11, 12, AND PART OF LOTS 3, 4, 5, SWNW LYING WESTERLY OF DIAGONAL EXCEPT RAILROAD AND HIGHWAY TRACTS Section 5: PART OF LOT 4 AND SWNW LYING EASTERLY OF A LINE FURTHER DESCRIBED BY METES & BOUNDS. Section 5: PART OF LOTS 3 & 5, BEING PART OF THERAILROAD TRACT AS DESCRIBED IN BOOK 186 PAGE 581 Section 6: LOTS 1, 8, S2NE, SENW, NESE LESS & EXCEPT ACREAGE TRACTS II, III, IV & V DESCRIBED IN AKUHN ET AL DRILLING & DIVISION ORDER TITLE OPINION DATED 7-5-07 CONTAINING 56,099 ACRES, M/L Section 6: THAT PORTION OF THE NENE, SWNE, AND SENW LYING WITHIN PARCEL NO. 808 DESCRIBED IN DEED RECORDED IN BOOK 598, PAGE 508, CONTAINING 21.20 ACRES, M/L Section 7: LOTS 3, 13, THOSE PARTS OF LOTS 2, 11 LYING WITHIN MESA COUNTY Section 7: LOTS 9, 10, AND THOSE PARTS OF LOTS 2, 11, 12 LYING WITHIN GARFIELD COUNTY Section 7: PORTIONS OF LOT 12
CO.004.1340.014	SPECIALTY RESTAURANT ET AL	ENCANA OIL & GAS (USA) INC	1/1/2007	4336	539	2359314	Mesa	CO	Township 8 South, Range 97 West, 6th P.M. Section 13: THAT PART OF THE NEW LYING SOUTHERLY ANDEASTERLY OF THE SOUTHERLY ROW OF HWY 6 AND 24 CONTAINING 3.22 ACRES, M/L

Lease No.	Lessor	Lessee	Lease Date	Book	Page	Ref	Cty	St	Description
CO.004.1460.002	HENRY H GORDON	STRATA RESOURCES INC	1/31/2001	2858	744	1998370	Mesa	CO	Township 8 South, Range 96 West, 6th P.M. Section 3: N2SW Section 4: LOT 5, E2SE, SWNW, SW, NWSE Section 5: LOTS 6-10, 14, SE Section 7: LOTS 4-6, E2SE, SWSE, SESW Section 8: NENE, N2N2SENE, NENW, NWNW Section 13: THE SOUTH 15 ACRES OF THE NWNW Section 14: NE, N2SE, NESW Section 18: LOTS 1, 2, NENW
CO.004.1461.003	ROBERT E PRAATHER	TRANSCONTINENT OIL COMPANY	10/24/2000	2858	813	1998400	Mesa	CO	Township 8 South, Range 96 West, 6th P.M. Section 3: N2SW Section 4: LOT 5, E2SE, SWNW, SW, NWSE Section 5: LOTS 6-10, 14, SE Section 7: LOTS 4-6, E2SE, SWSE, SESW Section 8: E2NE, NENW, NWNW Section 9: N2NW Section 18: LOTS 1, 2, NENW, SWNE, NWSE, N2NE
CO.004.1462.005	PAULINE DUFFY	TRANSCONTINENT OIL COMPANY	10/24/2000	2777	57	1975237	Mesa	CO	Township 8 South, Range 96 West, 6th P.M. Section 3: N2SW Section 4: LOT 5, SWNW, SW, NWSE, E2SE Section 5: LOTS 6-10, 14, SE Section 7: LOT 6, E2SE, SWSE Section 8: E2NE, NENW, NWNW Section 9: N2NW Section 18: SWNE, NWSE, N2NE
CO.004.1463.010	MUSGRAVE FAMILY LLL	ENCANA OIL & GAS (USA) INC	4/2/2003	3399	113	2130115	Mesa	CO	Township 8 South, Range 96 West, 6th P.M. Section 13: THE SOUTH 15 ACRES OF THE NWNW Section 14: NE, N2SE, NESW Section 18: LOTS 1,2, NENW
CO.004.1464.011	Musgrave Family LLL Partnership	EnCana Oil & Gas (USA) Inc.	9/10/2002	3399	116	2130116	Mesa	CO	Township 8 South, Range 96 West, 6th P.M. Section 3: N2SW Section 4: LOT 5, SWNW, SW, NWSE, E2SE Section 5: LOTS 6-10, 14, SE Section 7: LOT 6, E2SE, SWSE Section 8: N2N2SENE, N2N2SENW, N2NE, NENW Section 9: N2NW

Lease No.	Lessor	Lessee	Lease Date	Book	Page	Ref	Cty	St	Description
CO.004.1465.012	THOMAS R PRATHER ET UX	TRANSCONTINENT OIL COMPANY	10/24/2000	2777	49	1975233	Mesa	CO	Township 8 South, Range 96 West, 6th P.M. Section 3: N2SW Section 4: LOT 5, SWNW, SW, NWSE, E2SE Section 5: LOTS 6-10, 14, SE Section 7: LOT 6 (NWSE 39.03), E2SE, SWSE Section 8: N2SENE, N2NE, NENW Section 9: N2NW Section 18: SWNE, NWSE, N2NE
CO.004.1466.015	KENNETH N DUFFY ET UX	ENCANA OIL & GAS (USA) INC	8/29/2003	3494	628	2150745	Mesa	CO	Township 8 South, Range 96 West, 6th P.M. Section 13: THE SOUTH 15 ACRES OF THE NWNW Section 14: NE, N2SE, NESW
CO.004.1467.016	DONNA J KOEHLER	ENCANA OIL & GAS (USA) INC	9/8/2003	3579	961	2174963	Mesa	CO	Township 8 South, Range 96 West, 6th P.M. Section 9: N2NW Section 13: THE SOUTH 15 ACRES OF THE NWNW Section 14: N2NE, SENE, N2SE, NESW, SWNE
CO.004.1468.017	DAVID C PRATHER	ENCANA OIL & GAS (USA) INC	9/8/2003	3579	959	2174962	Mesa	CO	Township 8 South, Range 96 West, 6th P.M. Section 9: N2NW Section 13: THE SOUTH 15 ACRES OF THE NWNW Section 14: N2NE, SENE, N2SE, NESW, SWNE
CO.004.1469.018	NED H PRATHER ET UX	ENCANA OIL & GAS (USA) INC	9/8/2003	3579	951	2174958	Mesa	CO	Township 8 South, Range 96 West, 6th P.M. Section 9: N2NW Section 13: THE SOUTH 15 ACRES OF THE NWNW Section 14: N2NE, SENE, N2SE, NESW, SWNE
CO.004.1470.019	WILLIAM LYLE PRATHER ET UX	ENCANA OIL & GAS (USA) INC	9/8/2003	3579	949	2174957	Mesa	CO	Township 8 South, Range 96 West, 6th P.M. Section 9: N2NW Section 13: THE SOUTH 15 ACRES OF THE NWNW Section 14: N2NE, SENE, N2SE, NESW, SWNE
CO.004.1471.020	NANCY R GIBSON ET VIR	ENCANA OIL & GAS (USA) INC	9/8/2003	3579	953	2174959	Mesa	CO	Township 8 South, Range 96 West, 6th P.M. Section 9: N2NW Section 13: THE SOUTH 15 ACRES OF THE NWNW Section 14: N2NE, SENE, N2SE, NESW, SWNE
CO.004.1472.021	LEONARD C LATHAM ET UX	ENCANA OIL & GAS (USA) INC	9/8/2003	3579	955	2174960	Mesa	CO	Township 8 South, Range 96 West, 6th P.M. Section 9: N2NW Section 13: THE SOUTH 15 ACRES OF THE NWNW Section 14: N2NE, SENE, N2SE, NESW, SWNE
CO.004.1473.022	RICHARD L PRATHER ET UX	ENCANA OIL & GAS (USA) INC	9/8/2003	3579	957	2174961	Mesa	CO	Township 8 South, Range 96 West, 6th P.M. Section 9: N2NW Section 13: THE SOUTH 15 ACRES OF THE NWNW Section 14: N2NE, SENE, N2SE, NESW, SWNE
CO.004.1474.023	ROBERT D PRATHER ET UX	ENCANA OIL & GAS (USA) INC	9/3/2003	3579	967	2174966	Mesa	CO	Township 8 South, Range 96 West, 6th P.M. Section 9: N2NW Section 13: THE SOUTH 15 ACRES OF THE NWNW Section 14: N2NE, SENE, N2SE, NESW, SWNE
CO.004.1475.024	WILLIAM J STANLEY ET UX	ENCANA OIL & GAS (USA) INC	10/22/2003	1542	237	641769	Mesa	CO	Township 8 South, Range 96 West, 6th P.M. Section 14: SWNE
CO.004.1476.025	LARRY D KNOX	ENCANA OIL & GAS (USA) INC	9/8/2003	1542	212	641757	Mesa	CO	Township 8 South, Range 96 West, 6th P.M. Section 13: THE SOUTH 15 ACRES OF THE NWNW Section 14: N2NE, SENE, N2SE, NESW

Lease No.	Lessor	Lessee	Lease Date	Book	Page	Ref	Cty	St	Description
CO.004.1477.026	THOMAS R PRATHER ET UX	ENCANA OIL & GAS (USA) INC	9/8/2003	3579	945	2174955	Mesa	CO	Township 8 South, Range 96 West, 6th P.M. Section 13: THE SOUTH 15 ACRES OF THE NWNW Section 14: N2NE, SENE, N2SE, NESW, SWNE
CO.004.1478.027	KATHLEEN S OLIVER	ENCANA OIL & GAS (USA) INC	9/2/2003	3579	963	2174964	Mesa	CO	Township 8 South, Range 96 West, 6th P.M. Section 13: THE SOUTH 15 ACRES OF THE NWNW Section 14: N2NE, SENE, N2SE, NESW, SWNE
CO.004.1479.028	PAMELA A COOPER	ENCANA OIL & GAS (USA) INC	9/15/2003	3579	969	2174967	Mesa	CO	Township 8 South, Range 96 West, 6th P.M. Section 13: THE SOUTH 15 ACRES OF THE NWNW Section 14: N2NE, SENE, N2SE, NESW, SWNE
CO.004.1480.029	WILLIAM C PRATHER ET UX	ENCANA OIL & GAS (USA) INC	9/8/2003	3579	947	2174956	Mesa	CO	Township 8 South, Range 96 West, 6th P.M. Section 13: THE SOUTH 15 ACRES OF THE NWNW Section 14: N2NE, SENE, N2SE, NESW, SWNE
CO.004.1481.030	EWYN ROSS LATHAM	ENCANA OIL & GAS (USA) INC	9/2/2003	1542	231	641766	Mesa	CO	Township 8 South, Range 96 West, 6th P.M. Section 13: THE SOUTH 15 ACRES OF THE NWNW Section 14: N2NE, SENE, N2SE, NESW, SWNE
CO.004.1482.031	LeRoy B Latham and Darlene Latham, husband and wife	EnCana Oil & Gas (USA) Inc.	9/23/2003	3491	146	2149927	Mesa	CO	Township 8 South, Range 96 West, 6th P.M. Section 4: LOT 5, SWNW, SW, NWSE, E2SE Section 9: N2NW Section 13: THE SOUTH 15 ACRES OF THE NWNW Section 14: N2NE, SENE, N2SE, NESW, SWNE
CO.004.1483.032	WILLIAM T PRATHER ET UX	ENCANA OIL & GAS (USA) INC	9/8/2003	3584	649	2176131	Mesa	CO	Township 8 South, Range 96 West, 6th P.M. Section 9: N2NW Section 13: THE SOUTH 15 ACRES OF THE NWNW Section 14: N2NE, SENE, N2SE, NESW, SWNE
CO.004.1517.000	USA COC 66727	CONTEX ENERGY CO	9/1/2003	NA	NA	3030607	Mesa	CO	Township 8 South, Range 96 West, 6th P.M. Section 25: ALL
CO.004.1518.000	USA COC 66728	CONTEX ENERGY CO	9/1/2003	NA	NA	3030607	Mesa	CO	Township 8 South, Range 96 West, 6th P.M. Section 26: ALL Section 27: ALL
CO.004.1521.000	USA COC 66731	CONTEX ENERGY CO	9/1/2003	4226	753	2332938	Mesa	CO	Township 8 South, Range 96 West, 6th P.M. Section 24: ALL
CO.004.1522.000	BARBARA J BOARDMAN LIV TR	ENCANA OIL & GAS (USA) INC	7/3/2003	3483	770	2148401	Mesa	CO	Township 8 South, Range 96 West, 6th P.M. Section 14: E2NW
CO.004.1524.000	USA COC 67091	WESTERN MINERAL SE, ARCH INC	12/1/1995	2222	116	1752512	Mesa	CO	Township 8 South, Range 96 West, 6th P.M. Section 13: SW
CO.004.1528.001	MILTON R SCHOLL JR ET UX	ENCANA OIL & GAS (USA) INC	6/27/2003	3494	623	2150743	Mesa	CO	Township 8 South, Range 96 West, 6th P.M. Section 11: SESW
CO.004.1529.002	VIRGINIA COLE EDSON ESTATE	ENCANA OIL & GAS (USA) INC	7/9/2003	3494	621	2150742	Mesa	CO	Township 8 South, Range 96 West, 6th P.M. Section 11: SESW
CO.004.1530.000	LARRY D KNOX	ENCANA OIL & GAS (USA) INC	7/23/2003	3494	619	2150741	Mesa	CO	Township 8 South, Range 96 West, 6th P.M. Section 11: W2SW (AKA HOUSE/TOP MOUNTAIN RANCHOS LOTS MM 4 & MM 6)
CO.004.1533.000	USA COC 30028	XPLOR ENERGY CORPORATION	6/1/1980	NA	NA	3030607	Mesa	CO	Township 9 South, Range 92 West, 6th P.M. Section 7: LOT 1-4, E2
CO.004.1535.000	USA COC 64394	MESA HYDROCARBONS INC	4/1/2001	NA	NA	3030607	Mesa	CO	Township 9 South, Range 92 West, 6th P.M. Section 18: LOT 1, SE, SWNE, N2NE
CO.004.1536.000	USA COC 64765	MESA HYDROCARBONS INC	6/1/2001	NA	NA	3030607	Mesa	CO	Township 9 South, Range 92 West, 6th P.M. Section 6: LOTS 1-6, S2NE, SE

Lease No.	Lessor	Lessee	Lease Date	Book	Page	Ref	Cty	St	Description
CO.004.1538.000	USA COC 64787	MESA HYDROCARBONS INC	6/1/2001	NA	NA	3030607	Mesa	CO	Township 9 South, Range 93 West, 6th P.M. Section 10: SWNE, S2NW Section 17: NENE Section 19: S2NE Section 21: S2S2
CO.004.1575.000	USA COC 07538	BLANCHE W CALKINS PIGOTT	12/1/1954	791	92		Mesa	CO	Township 8 South, Range 90 West, 6th P.M. Section 21: S2SW Section 28: W2 Section 33: E2
CO.004.1576.000	USA COC 08128	CHARLES E MCCORMICK	12/1/1954	NA	NA	3030607	Mesa	CO	Township 8 South, Range 90 West, 6th P.M. Section 33: W2
CO.004.1577.000	USA COC 051646	ELIZABETH A GEORGE	10/1/1954	NA	NA	3030607	Mesa	CO	Township 9 South, Range 90 West, 6th P.M. Section 11: N2N2N2N2, S2N2, S2N2N2, S2N2N2N2
CO.004.1627.000	BARBARA BOARDMAN LIV TRST	ENCANA OIL & GAS (USA) INC	1/24/2005	NA	NA	2241908	Mesa	CO	Township 8 South, Range 96 West, 6th P.M. Section 13: THE NORTH 25 ACRES OF THE NWNW
CO.004.1631.000	USA COC 55198	CELSIUS ENERGY COMPANY	9/1/1993	4226	747	2332937	Mesa	CO	Township 8 South, Range 96 West, 6th P.M. Section 20: S2SE, S2SW Section 21: N2SW, S2SW, SE
CO.004.1790.000	USA COC 66211	GEOMET INC	2/1/2003	NA	NA	3030607	Mesa	CO	Township 10 South, Range 98 West, 6th P.M. Section 4: LOTS 3, 4, S2NW, W2SE, SW Section 5: LOTS 1-4, S2N2, S2 Section 6: LOTS 1, 2, SENE
CO.004.1832.000	USA COC 75404	Strachan Exploration Inc	2/1/1990	NA	NA	3030607	Mesa	CO	Township 9 South, Range 94 West, 6th P.M. Section 10: N2SE
CO.004.2365.000	USA COC 50945	STRACHAN EXPLORATION INC	2/1/1990	2131	190	1710635	Mesa	CO	Township 9 South, Range 93 West, 6th P.M. Section 18: SWNE Section 20: SW
CO.004.2367.000	RAYMOND W CURRY ET UX	ENCANA OIL & GAS (USA) INC	9/5/2006	4253	541	2339304	Mesa	CO	Township 9 South, Range 92 West, 6th P.M. Section 18: LOT 4 Section 19: LOT 1
CO.004.2367.000	RAYMOND W CURRY ET UX	ENCANA OIL & GAS (USA) INC	9/5/2006	4253	541	2339304	Mesa	CO	Township 9 South, Range 92 West, 6th P.M. Section 18: LOTS 3, 2 LESS AND EXCEPT A .50 ACRE TRACT
CO.004.2433.001	COTTONWOOD MINERALS LLC	ENCANA OIL & GAS (USA) INC	2/1/2007	4363	818	2366343	Mesa	CO	Township 8 South, Range 96 West, 6th P.M. Section 7: LOTS 3, 13, THOSE PARTS OF LOTS 2, 11, 12 LYING WITHIN MESA COUNTY
CO.004.2451.000	NICHOLS LIVING TRUST	ENCANA OIL & GAS (USA) INC	9/25/2007	4538	398	2408391	Mesa	CO	Township 9 South, Range 92 West, 6th P.M. Section 18: A PORTION OF LOT 2 CONTAINING 0.50 ACRES, MORE FULLY DESCRIBED BY METES AND BOUNDS
CO.004.2466.000	USA COC 72920	WILLIAM T SIMMONS	6/1/1981	NA	NA	3030607	Mesa	CO	Township 9 South, Range 92 West, 6th P.M. Section 16: S2
CO.004.2658.000	USA COC 72915	ENCANA OIL & GAS (USA) INC	4/1/2002	NA	NA	3030607	Mesa	CO	Township 9 South, Range 94 West, 6th P.M. Section 3: S2NE

Lease No.	Lessor	Lessee	Lease Date	Book	Page	Ref	Cty	St	Description
CO.004.2723.001	F S DIGRAPPA	ENCANA OIL & GAS (USA) INC	6/11/2007	4446	230	2385401	Mesa	CO	Township 9 South, Range 95 West, 6th P.M. Section 23: W2SE Section 31: LOT 1, NENW
CO.004.2724.002	JOHN H BRUNEL	ENCANA OIL & GAS (USA) INC	6/11/2007	4446	234	2385402	Mesa	CO	Township 9 South, Range 95 West, 6th P.M. Section 23: W2SE Section 31: LOT 1, NENW
CO.004.2725.003	SHEAR INC	ENCANA OIL & GAS (USA) INC	6/11/2007	4446	240	2385405	Mesa	CO	Township 9 South, Range 95 West, 6th P.M. Section 23: W2SE Section 31: LOT 1, NENW
CO.004.2726.006	AXIA ENERGY LLC	AXIA ENERGY LLC	11/1/2011	5270	746	2603176	Mesa	CO	Township 9 South, Range 95 West, 6th P.M. Section 23: W2SE Township 10 South, Range 94 West, 6th P.M. Section 3: LOTS 1-4, NZSW, SWNW Section 4: LOT 1, SENE, NZSE, ALSO THAT PART OF SWNE LYING SOUTH OF THE FOLLOWING DESCRIBED LINE:; BEG AT A PT 1400 FT S OF NW CORNER OF LOT 2 (NWNE); THENCE S 64 DEG 29 MIN EAST 392 FT; THENCE S 71 DEG 40 MIN EAST 406 FT; THENCE S 64 DEG 55 MIN EAST 315 FT; THENCE S 62 DEG 50 MIN EAST 368 FT TO EAST LINE OF SAID SWNE, CONT 29.26 ACS M/L;.
CO.004.2750.001	JERRY TED JONES	Laramie Energy LLC	7/1/2012	5554	300	NA	Mesa	CO	Township 9 South, Range 94 West, 6th P.M. Section 34: SWSE, SESW Township 10 South, Range 94 West, 6th P.M. Section 3: LOTS 1-4, NZSW, SWNW Section 4: LOT 1, SENE, NZSE, ALSO THAT PART OF SWNE LYING SOUTH OF THE FOLLOWING DESCRIBED LINE:; BEG AT A PT 1400 FT S OF NW CORNER OF LOT 2 (NWNE); THENCE S 64 DEG 29 MIN EAST 392 FT; THENCE S 71 DEG 40 MIN EAST 406 FT; THENCE S 64 DEG 55 MIN EAST 315 FT; THENCE S 62 DEG 50 MIN EAST 368 FT TO EAST LINE OF SAID SWNE, CONT 29.26 ACS M/L;.
CO.004.2751.002	JOHN R JONES	Laramie Energy LLC	7/1/2012	5554	304	2676726	Mesa	CO	Township 9 South, Range 94 West, 6th P.M. Section 34: SWSE, SESW Township 10 South, Range 94 West, 6th P.M. Section 3: LOTS 1-4, NZSW, SWNW Section 4: LOT 1, SENE, NZSE, ALSO THAT PART OF SWNE LYING SOUTH OF THE FOLLOWING DESCRIBED LINE:; BEG AT A PT 1400 FT S OF NW CORNER OF LOT 2 (NWNE); THENCE S 64 DEG 29 MIN EAST 392 FT; THENCE S 71 DEG 40 MIN EAST 406 FT; THENCE S 64 DEG 55 MIN EAST 315 FT; THENCE S 62 DEG 50 MIN EAST 368 FT TO EAST LINE OF SAID SWNE, CONT 29.26 ACS M/L;.
CO.004.2843.000	USA COC 71266	CONTEX ENERGY CO	1/1/2008	4681	893	2444191	Mesa	CO	Township 9 South, Range 94 West, 6th P.M. Section 34: SWSE, SESW Township 9 South, Range 96 West, 6th P.M. Section 27: N2N2 Section 28: ALL Section 29: NENW Section 33: LOT 1-2, NZSW, SENW, NENE, N2NW, SWNW, NWNE
CO.004.2866.001	F S DIGRAPPA	LONE TREE ENERGY & ASSOCIATES INC	3/15/2010	5032	659	2539235	Mesa	CO	Township 9 South, Range 95 West, 6th P.M. Section 20: WEST HALF OF RESURVEY TRACT 49 (ORIGINALLY SESW OF SECTION 20) Section 30: LOTS 1-4, NESW, SESW
CO.004.2867.002	JOHN BRUNEL	LONE TREE ENERGY & ASSOCIATES INC	3/15/2010	5032	657	2539233	Mesa	CO	Township 9 South, Range 95 West, 6th P.M. Section 30: LOTS 3, 4, SESW
CO.004.2868.003	SHEAR INC	LONE TREE ENERGY & ASSOCIATES INC	3/15/2010	5032	658	2539234	Mesa	CO	Township 9 South, Range 95 West, 6th P.M. Section 30: LOTS 3, 4, SESW

Lease No.	Lessor	Lessee	Lease Date	Book	Page	Ref	Cty	St	Description
CO.004.2877.000	JOHN PETER BURNS ET UX	LONETREE ENERGY & ASSOCIATES INC	11/23/2010	5116	666	2560712	Mesa	CO	Township 9 South, Range 96 West, 6th P.M. Section 35: SWSENE
CO.004.2913.000	USA COC 74884	DOUG GUNDRY-WHITE	6/1/2001	NA	NA	3030607	Mesa	CO	Township 10 South, Range 96 West, 6th P.M. Section 1: LOTS 1-3, S2NE, SENW Section 11: W2SW, SESW Section 14: NWNW
CO.004.2929.002	SUMATRA PROPERTY HOLDINGS INC	ENCANA OIL & GAS (USA) INC	2/21/2011	5168	158	2575669	Mesa	CO	Township 9 South, Range 96 West, 6th P.M. Section 29: LOT 7 OF THE MOUNTAIN MEADOWS RANCH SUBDIVISION, AS RECORDED IN PLAT BOOK 17, AT PAGE 296, RECEPTION NO 1977370
CO.004.2947.002	WILLIAM C PRATHER ET AL	DAVID MUMUNSON INC	4/15/1972	979	227	1027781	Mesa	CO	Township 9 South, Range 97 West, 6th P.M. Section 5: N2N2SE, SENFSE, SWNWSE, SWNESE, S2SE, SENWSE, S2NW, SESW, N2SW, S2NE Section 8: N2NE, NENW, SWNW, E2SENW, SWSSEW
CO.004.2948.012	RICHARD V STEWART	ENCANA OIL & GAS (USA) INC	3/7/2007	4419	682	2379305	Mesa	CO	Township 9 South, Range 96 West, 6th P.M. Section 36: LOTS 4, 5, N2SW, NW
CO.004.2949.013	SHEILA K BROWN	LONETREE ENERGY & ASSOCIATES INC	2/7/2011	5123	746	2562594	Mesa	CO	Township 9 South, Range 95 West, 6th P.M. Section 28: LOTS 5-19 INCLUSIVE AND LOTS 22-34 INCLUSIVE OF CEDAR MESA ORCHARD PLAT DATED DECEMBER 27, 1910 AND RECORDED IN PLAT BOOK 4, PAGE 23 OF THE MESA COUNTY DEED RECORDS (MORE PARTICULARLY DESCRIBED IN SHERIFF'S CERTIFICATE OF SALE/180-558)
CO.004.2950.014	MELANIE ANDREA BORIN	LONETREE ENERGY & ASSOCIATES INC	2/7/2011	5123	749	2562595	Mesa	CO	Township 9 South, Range 96 West, 6th P.M. Section 36: LOTS 4, 5, N2SW, NW
CO.004.2951.015	GEORGE ECONOMOU ET UX	LONETREE ENERGY & ASSOCIATES INC	2/8/2011	5123	741	2562593	Mesa	CO	Township 9 South, Range 95 West, 6th P.M. Section 28: LOTS 5-19 INCLUSIVE AND LOTS 22-34 INCLUSIVE OF CEDAR MESA ORCHARD PLAT DATED DECEMBER 27, 1910 AND RECORDED IN PLAT BOOK 4, PAGE 23 OF THE MESA COUNTY DEED RECORDS (MORE PARTICULARLY DESCRIBED IN SHERIFF'S CERTIFICATE OF SALE/180-558)

Lease No.	Lessor	Lessee	Lease Date	Book	Page	Ref	Cty	Sl	Description
CO.004.2952.016	LINDA S CASTIGLIONE ET VIR	LONETREE ENERGY & ASSOCIATES INC	2/7/2011	5123	737	2562592	Mesa	CO	Township 9 South, Range 95 West, 6th P.M. Section 28: LOTS 5-19 INCLUSIVE AND LOTS 22-34 INCLUSIVE OF CEDAR MESA ORCHARD PLAT DATED DECEMBER 27, 1910 AND RECORDED IN PLAT BOOK 4, PAGE 23 OF THE MESA COUNTY DEED RECORDS (MORE PARTICULARLY DESCRIBED IN SHERIFF'S CERTIFICATE OF SALE/180-558)
CO.004.2953.017	DEBRA MARIA WENZ GIESEKING	LONETREE ENERGY & ASSOCIATES INC	2/8/2011	5037	758	2540835	Mesa	CO	Township 9 South, Range 96 West, 6th P.M. Section 36: LOTS 4, 5, N2SW, NW Township 9 South, Range 95 West, 6th P.M. Section 28: LOTS 5-19 INCLUSIVE AND LOTS 22-34 INCLUSIVE OF CEDAR MESA ORCHARD PLAT DATED DECEMBER 27, 1910 AND RECORDED IN PLAT BOOK 4, PAGE 23 OF THE MESA COUNTY DEED RECORDS (MORE PARTICULARLY DESCRIBED IN SHERIFF'S CERTIFICATE OF SALE/180-558)
CO.004.3077.000	USA COC 51673	PETRO ATLAS CORP	10/1/1990	1832	841	NA	Mesa	CO	Township 9 South, Range 96 West, 6th P.M. Section 30: LOT 4, SESW, SWSE Section 32: W2NW
CO.004.3080.001	TUCKER GARNER	TOM BROWN INC	12/15/2001	3012	899	2038409	Mesa	CO	Township 9 South, Range 93 West, 6th P.M. Section 21: N2SE Section 22: N2S2, S2SW, SWSE, S2NE, SENW Section 23: SW, ALL THAT PART OF THE NW/4, W2NE LYING WEST OF A LINE DESCRIBED BY METES AND BOUNDS FOUND IN EXHIBIT A OF LEASE DOC., AND OUTSIDE OF THE BUZZARD CREEK UNIT. Section 26: W2W2, E2NW Section 27: E2, E2SW, SENW
CO.004.3081.002	GAYLE GARNER ROSKI TRUST	TOM BROWN INC	12/15/2001	3012	913	2038412	Mesa	CO	Township 9 South, Range 93 West, 6th P.M. Section 21: N2SE Section 22: N2S2, S2SW, SWSE, S2NE, SENW Section 23: SW, ALL THAT PART OF THE NW/4, W2NE LYING WEST OF A LINE DESCRIBED BY METES AND BOUNDS FOUND IN EXHIBIT A OF LEASE DOC., AND OUTSIDE OF THE BUZZARD CREEK UNIT. Section 26: W2W2, E2NW Section 27: E2, E2SW, SENW
CO.004.3082.003	MARY ANNE GARNER REV TRUST	TOM BROWN INC	12/15/2001	3012	938	2038418	Mesa	CO	Township 9 South, Range 93 West, 6th P.M. Section 21: N2SE Section 22: N2S2, S2SW, SWSE, S2NE, SENW Section 23: SW, ALL THAT PART OF THE NW/4, W2NE LYING WEST OF A LINE DESCRIBED BY METES AND BOUNDS FOUND IN EXHIBIT A OF LEASE DOC., AND OUTSIDE OF THE BUZZARD CREEK UNIT. Section 26: W2W2, E2NW Section 27: E2, E2SW, SENW

Lease No.	Lessor	Lessee	Lease Date	Book	Page	Ref	Cty	St	Description
CO.004.3083.004	JAMES E MUNSON ET AL TRUST	TOMBROWN INC	12/15/2001	3012	922	2038414	Mesa	CO	Township 9 South, Range 93 West, 6th P.M. Section 21: N2SE Section 22: N2S2, S2SW, SWSE, S2NE, SENW Section 23: SW, ALL THAT PART OF THE NW/4, W2NE LYING WEST OF A LINE DESCRIBED BY METES AND BOUNDS FOUND IN EXHIBIT A OF LEASE DOC., AND OUTSIDE OF THE BUZZARD CREEK UNIT. Section 26: W2W2,E2NW Section 27: E2, E2SW,SENV
CO.004.3084.006	LORRAINE THOMAS FAMILY TR	TOMBROWN INC	12/15/2001	3014	349	2038805	Mesa	CO	Township 9 South, Range 93 West, 6th P.M. Section 21: N2SE Section 22: N2S2, S2SW, SWSE, S2NE, SENW Section 23: SW, ALL THAT PART OF THE NW/4, W2NE LYING WEST OF A LINE DESCRIBED BY METES AND BOUNDS FOUND IN EXHIBIT A OF LEASE DOC., AND OUTSIDE OF THE BUZZARD CREEK UNIT. Section 26: W2W2,E2NW Section 27: E2, E2SW,SENV
CO.004.3085.007	DOLLEY & SONS LTD	TOMBROWN INC	12/15/2001	3014	333	2038801	Mesa	CO	Township 9 South, Range 93 West, 6th P.M. Section 21: N2SE Section 22: N2S2, S2SW, SWSE, S2NE, SENW Section 23: SW, ALL THAT PART OF THE NW/4, W2NE LYING WEST OF A LINE DESCRIBED BY METES AND BOUNDS FOUND IN EXHIBIT A OF LEASE DOC., AND OUTSIDE OF THE BUZZARD CREEK UNIT. Section 26: W2W2,E2NW Section 27: E2, E2SW,SENV
CO.004.3086.008	OGLE ENTERPRISES LLC	ENCANA OIL & GAS (USA) INC	4/1/2005	3897	216	2253750	Mesa	CO	Township 9 South, Range 93 West, 6th P.M. Section 21: N2SE Section 22: N2S2, S2SW, SWSE, S2NE, SENW Section 23: SW, ALL THAT PART OF THE NW/4, W2NE LYING WEST OF A LINE DESCRIBED BY METES AND BOUNDS FOUND IN EXHIBIT A OF LEASE DOC., AND OUTSIDE OF THE BUZZARD CREEK UNIT. Section 26: W2W2,E2NW Section 27: E2, E2SW,SENV
CO.004.3087.009	EDWIN GUNDERSON JR ET AL	MOBIL OIL CORPORATION	1/17/1991	1835	277	1569354	Mesa	CO	Township 9 South, Range 93 West, 6th P.M. Section 18: N2NE Section 17: THE WEST 52.82 ACRES OF THE W2NW Section 6: LOT 7
CO.004.3087.009	EDWIN GUNDERSON JR ET AL	MOBIL OIL CORPORATION	1/17/1991	1835	277	1569354	Mesa	CO	Township 9 South, Range 93 West, 6th P.M. Section 22: SENE, SENW, SAWNE
CO.004.3088.010	GREGORY W LOSA TRUSTEE	DELTA PETROLEUM CORPORATION	5/29/2007	4464	742	2389533	Mesa	CO	Township 9 South, Range 95 West, 6th P.M. Section 31: LOTS 3, 4, NESW, SESW
CO.004.3089.002	JOHN W HYLAND	TOMBROWN INC	9/12/2001	2926	820	2016599	Mesa	CO	Township 9 South, Range 96 West, 6th P.M. Section 36: LOT 3, 6, 7, NWSE

Lease No.	Lessor	Lessee	Lease Date	Book	Page	Ref	Cty	St	Description
CO.004.3090.003	JANE VETTER ET AL	TOMBROWN INC	9/11/2001	2926	61	2016400	Mesa	CO	Township 9 South, Range 95 West, 6th P.M. Section 31: LOTS 3, 4, E2SW, SESW
CO.004.3091.011	LAURENCE K PACE	TOMBROWN INC	3/19/2003	3330	534	NA	Mesa	CO	Township 9 South, Range 96 West, 6th P.M. Section 36: LOT 3, 6, 7, NWSE Township 9 South, Range 93 West, 6th P.M. Section 19: LOTS 2, 3
CO.004.3091.011	LAURENCE K PACE	TOMBROWN INC	3/19/2003	3330	534	NA	Mesa	CO	Township 9 South, Range 95 West, 6th P.M. Section 5: LOT 4, A TRACT OF LAND IN THE SWNW MORE PARTICULARLY DESCRIBED IN WARRANTY DEED BOOK 853, PAGE 424 OF THE MESA COUNTY DEED RECORDS. Section 5: SWNW LESS AND EXCEPT 1.85 ACRES TRACT OF LAND DESCRIBED IN WARRANTY DEED RECORDED AT BOOK 853 AND PAGE 424 Section 6: THAT PART OF THE NESE, SENE LYING SOUTH AND EAST OF PLATEAU CREEK Section 6: W2SE, SESW, THAT PORTION OF THE SENE & NESE LYING NORTH AND WEST OF PLATEAU CREEK Section 7: LOT 1
CO.004.3092.012	A D BRITTON	TOMBROWN INC	3/19/2003	3330	532	2116484	Mesa	CO	Township 9 South, Range 96 West, 6th P.M. Section 25: LOTS 1-4, SWNW, E2NW, NWSE, W2NE, SWSE Section 26: NW Section 36: LOTS 1, 2, W2NE
CO.004.3092.012	A D BRITTON	TOMBROWN INC	3/19/2003	3330	532	2116484	Mesa	CO	Township 9 South, Range 93 West, 6th P.M. Section 19: LOTS 2, 3

Lease No.	Lessor	Lessee	Lease Date	Book	Page	Ref	City	St	Description
CO.004.3092.012	A D BRITTON	TOM BROWN INC	3/19/2003	3330	532	2116484	Mesa	CO	Township 10 South, Range 95 West, 6th P.M. Section 5: LOT 4, A TRACT OF LAND IN THE SWNW MORE PARTICULARLY DESCRIBED IN WARRANTY DEED BOOK 853, PAGE 424 OF THE MESA COUNTY DEED RECORDS. Section 5: SWNW LESS AND EXCEPT 1.85 ACRES TRACT OF LAND DESCRIBED IN WARRANTY DEED RECORDED AT BOOK 853 AND PAGE 424 Section 6: THAT PART OF THE NESE, SENE LYING SOUTH AND EAST OF PLATEAU CREEK Section 6: W2SE, SESW, THAT PORTION OF THE SENE & NESE LYING NORTH AND WEST OF PLATEAU CREEK Section 7: LOT 1 Township 9 South, Range 95 West, 6th P.M. Section 32: SWSW Section 35: SWNE Township 9 South, Range 96 West, 6th P.M. Section 25: LOTS 1-4, SWNW, E2NW, NWSE, W2NE, SWSE Section 26: NW Section 36: LOTS 1, 2, W2NE
CO.004.3092.017	PEGGY JOHNS ETAL	TOM BROWN INC	3/19/2003	3376	980	2125507	Mesa	CO	Township 9 South, Range 93 West, 6th P.M. Section 19: LOTS 2, 3 Township 10 South, Range 95 West, 6th P.M. Section 5: LOT 4, A TRACT OF LAND IN THE SWNW MORE PARTICULARLY DESCRIBED IN WARRANTY DEED BOOK 853, PAGE 424 OF THE MESA COUNTY DEED RECORDS. Section 5: SWNW LESS AND EXCEPT 1.85 ACRES TRACT OF LAND DESCRIBED IN WARRANTY DEED RECORDED AT BOOK 853 AND PAGE 424 Section 6: THAT PART OF THE NESE, SENE LYING SOUTH AND EAST OF PLATEAU CREEK Section 6: W2SE, SESW, THAT PORTION OF THE SENE & NESE LYING NORTH AND WEST OF PLATEAU CREEK Section 7: LOT 1
CO.004.3092.017	PEGGY JOHNS ETAL	TOM BROWN INC	3/19/2003	3376	980	2125507	Mesa	CO	Township 9 South, Range 95 West, 6th P.M. Section 32: SWSW Section 35: SWNE Township 9 South, Range 96 West, 6th P.M. Section 25: LOTS 1-4, SWNW, E2NW, NWSE, W2NE, SWSE Section 26: NW Section 36: LOTS 1, 2, W2NE
CO.004.3093.013	RHODA MPACE LOCKYER	TOM BROWN INC	3/19/2003	NA	NA	2113115	Mesa	CO	Township 9 South, Range 93 West, 6th P.M. Section 19: LOTS 2, 3

Lease No.	Lessor	Lessee	Lease Date	Book	Page	Ref	City	St	Description
CO.004.3093.013	RHODA M PACE LOCKYER	TOMBROWN INC	3/19/2003	NA	NA	2113115	Mesa	CO	Township 10 South, Range 95 West, 6th P.M. Section 5: SWNW LESS AND EXCEPT 1.85 ACRE TRACT OF LAND DESCRIBED IN WARRANTY DEED RECORDED AT BOOK 853, PAGE 424 Section 6: W2SE, SESW, A PORTION OF THE SENE & NESE LYING NORTH AND WEST OF PLATEAU CREEK, PART OF THE NESE, SENE LYING SOUTH AND EAST OF PLATEAU CREEK Section 7: NWNW Township 9 South, Range 94 West, 6th P.M. Section 24: THAT PART OF THE NWNE, NENW LYING NORTH OF BUZZARD CREEK (40 AC); THAT PART OF THE NWNE, NENW CONSISTING OF 0.31 ACRES CONVEYED TO MESA COUNTY AT BOOK 400 AND PAGE 462 Township 9 South, Range 95 West, 6th P.M. Section 32: SWSW Section 35: SWNE Township 9 South, Range 96 West, 6th P.M. Section 25: LOTS 1-4, SWNW, E2NW, NWSE, W2NE, SWSE Section 26: NW Section 36: LOTS 1, 2, W2NE
CO.004.3094.015	RICHARD D PACE	TOMBROWN INC	3/19/2003	3315	179	2113114	Mesa	CO	Township 10 South, Range 95 West, 6th P.M. Section 5: SWNW LESS AND EXCEPT 1.85 ACRES TRACT OF LAND DESCRIBED IN WARRANTY DEED RECORDED AT BOOK 853 AND PAGE 424 Section 7: LOT 1 Township 9 South, Range 93 West, 6th P.M. Section 19: LOTS 2, 3 Township 9 South, Range 95 West, 6th P.M. Section 35: SWNE Township 9 South, Range 96 West, 6th P.M. Section 36: LOT 1

Lease No.	Lessor	Lessee	Lease Date	Book	Page	Ref	City	St	Description
CO.004.3094.015	RICHARD D PACE	TOM BROWN INC	3/19/2003	3315	179	2113114	Mesa	CO	Township 10 South, Range 95 West, 6th P.M. Section 5: LOT 4, A TRACT OF LAND IN THE SWNW MORE PARTICULARLY DESCRIBED IN WARRANTY DEED BOOK 853, PAGE 424 OF THE MESA COUNTY DEED RECORDS. Section 6: THAT PART OF THE NESE, SENE LYING SOUTH AND EAST OF PLATEAU CREEK Section 6: W2SE, SESW, THAT PORTION OF THE SENE & NESE LYING NORTH AND WEST OF PLATEAU CREEK Township 9 South, Range 95 West, 6th P.M. Section 32: SWSW
CO.004.3095.016	ELIZABETH COLTON PAPE	TOM BROWN INC	3/19/2003	3369	942	2124132	Mesa	CO	Township 10 South, Range 95 West, 6th P.M. Section 5: LOT 4, A TRACT OF LAND IN THE SWNW MORE PARTICULARLY DESCRIBED IN WARRANTY DEED BOOK 853, PAGE 424 OF THE MESA COUNTY DEED RECORDS. Section 5: SWNW LESS AND EXCEPT 1.85 ACRES TRACT OF LAND DESCRIBED IN WARRANTY DEED RECORDED AT BOOK 853 AND PAGE 424 Section 6: THAT PART OF THE NESE, SENE LYING SOUTH AND EAST OF PLATEAU CREEK Section 6: W2SE, SESW, THAT PORTION OF THE SENE & NESE LYING NORTH AND WEST OF PLATEAU CREEK Section 7: LOT 1
CO.004.3097.018	MARY H COLTON	TOM BROWN INC	3/19/2003	3341	64	2118865	Mesa	CO	Township 9 South, Range 96 West, 6th P.M. Section 25: LOTS 1-4, SWNW, E2NW, NWSE, W2NE, SWSE Section 26: NW Section 36: LOTS 1, 2, W2NE

Lease No.	Lessor	Lessee	Lease Date	Book	Page	Ref	City	St	Description
CO.004.3097.018	MARY H COLTON	TOM BROWN INC	3/19/2003	3341	64	2118865	Mesa	CO	Township 10 South, Range 95 West, 6th P.M. Section 5: SWNW LESS AND EXCEPT 1.85 ACRE TRACT OF LAND DESCRIBED IN WARRANTY DEED RECORDED AT BOOK 853, PAGE 424 Section 6: W2SE, SESW, A PORTION OF THE SENE & NESE LYING NORTH AND WEST OF PLATEAU CREEK, PART OF THE NESE, SENE LYING SOUTH AND EAST OF PLATEAU CREEK Section 7: NWNW Township 9 South, Range 94 West, 6th P.M. Section 24: THAT PART OF THE NWNE, NENW LYING NORTH OF BUZZARD CREEK (40 AC); THAT PART OF THE NWNE, NENW CONSISTING OF 0.31 ACRES CONVEYED TO MESA COUNTY AT BOOK 400 AND PAGE 462 Township 9 South, Range 95 West, 6th P.M. Section 32: SWSW Section 35: SWNE Township 9 South, Range 96 West, 6th P.M. Section 25: LOTS 1-4, SWNW, E2NW, NWSE, W2NE, SWSE Section 26: NW Section 36: LOTS 1, 2, W2NE
CO.004.3098.020	JACK HIMELWRIGHT	ENCANA OIL & GAS (USA) INC	9/21/2005	4029	441	2284123	Mesa	CO	Township 9 South, Range 93 West, 6th P.M. Section 19: LOTS 2, 3 Township 10 South, Range 95 West, 6th P.M. Section 5: LOT 4, A TRACT OF LAND IN THE SWNW MORE PARTICULARLY DESCRIBED IN WARRANTY DEED BOOK 853, PAGE 424 OF THE MESA COUNTY DEED RECORDS. Section 6: SENE, NESE, NWSE, SWSE, SESW -- SENE LYING NORTH AND WEST OF PLATEAU CREEK, NESE LYING NORTH AND WEST OF PLATEAU CREEK, NWSE, SWSE, SESW Section 7: NWNW LYING NORTH AND WEST OF PLATEAU CREEK Township 9 South, Range 95 West, 6th P.M. Section 32: SWSW Section 35: SWNE, MORE PARTICULARLY DESCRIBED IN WARRANTY DEED BOOK 763, PAGE 439 AND MINERAL DEED BOOK 2097, PAGE 731 IN THE RECORD OF MESA COUNTY CLERK AND RECORDER
CO.004.3098.020	JACK HIMELWRIGHT	ENCANA OIL & GAS (USA) INC	9/21/2005	4029	441	2284123	Mesa	CO	Township 9 South, Range 93 West, 6th P.M. Section 19: LOTS 2, 3 Township 10 South, Range 95 West, 6th P.M. Section 5: LOT 4, A TRACT OF LAND IN THE SWNW MORE PARTICULARLY DESCRIBED IN WARRANTY DEED BOOK 853, PAGE 424 OF THE MESA COUNTY DEED RECORDS. Section 6: SENE, NESE, NWSE, SWSE, SESW -- SENE LYING NORTH AND WEST OF PLATEAU CREEK, NESE LYING NORTH AND WEST OF PLATEAU CREEK, NWSE, SWSE, SESW Section 7: NWNW LYING NORTH AND WEST OF PLATEAU CREEK Township 9 South, Range 95 West, 6th P.M. Section 32: SWSW Section 35: SWNE, MORE PARTICULARLY DESCRIBED IN WARRANTY DEED BOOK 763, PAGE 439 AND MINERAL DEED BOOK 2097, PAGE 731 IN THE RECORD OF MESA COUNTY CLERK AND RECORDER
CO.004.3099.021	M.S THOMAS	ENCANA OIL & GAS (USA) INC	11/3/2005	4035	389	2285786	Mesa	CO	Township 9 South, Range 93 West, 6th P.M. Section 19: LOTS 2, 3

Lease No.	Lessor	Lessee	Lease Date	Book	Page	Ref	City	St	Description
CO.004.3099.021	M/S THOMAS	ENCANA OIL & GAS (USA) INC	11/3/2005	4035	389	2285786	Mesa	CO	Township 10 South, Range 95 West, 6th P.M. PARTICULARLY DESCRIBED IN WARRANTY DEED BOOK 853, PAGE 424 OF THE MESA COUNTY DEED RECORDS. Section 6: SENE, NESE, NWSE, SWSE, SESW -- SENE LYING NORTH AND WEST OF PLATEAU CREEK, NESE LYING NORTH AND WEST OF PLATEAU CREEK, NWSE, SWSE, SESW Section 7: NWNW LYING NORTH AND WEST OF PLATEAU CREEK
CO.004.3100.022	MCSKIP LLC	ENCANA OIL & GAS (USA) INC	9/21/2005	4031	637	2284556	Mesa	CO	Township 9 South, Range 95 West, 6th P.M. Section 32: SWSW Section 35: SWNE, MORE PARTICULARLY DESCRIBED IN WARRANTY DEED BOOK 763, PAGE 439 AND MINERAL DEED BOOK 2097, PAGE 731 IN THE RECORD OF MESA COUNTY CLERK AND RECORDER
CO.004.3100.022	MCSKIP LLC	ENCANA OIL & GAS (USA) INC	9/21/2005	4031	637	2284556	Mesa	CO	Township 9 South, Range 93 West, 6th P.M. Section 19: LOTS 2, 3 Township 10 South, Range 95 West, 6th P.M. Section 5: LOT 4, A TRACT OF LAND IN THE SWNW MORE PARTICULARLY DESCRIBED IN WARRANTY DEED BOOK 853, PAGE 424 OF THE MESA COUNTY DEED RECORDS. Section 6: SENE, NESE, NWSE, SWSE, SESW -- SENE LYING NORTH AND WEST OF PLATEAU CREEK, NESE LYING NORTH AND WEST OF PLATEAU CREEK, NWSE, SWSE, SESW Section 7: NWNW LYING NORTH AND WEST OF PLATEAU CREEK
CO.004.3101.023	CLARENCE NICHOLS JR ET UX	SHEAR INC	5/19/1997	2331	444	1801307	Mesa	CO	Township 9 South, Range 93 West, 6th P.M. Section 19: LOTS 2, 3
CO.004.3102.025	JOHN W HYLAND	ENCANA OIL & GAS (USA) INC	8/24/2007	4523	561	2404253	Mesa	CO	Township 9 South, Range 96 West, 6th P.M. Section 36: LOTS 3, 6, 7, NWSE

Lease No.	Lessor	Lessee	Lease Date	Book	Page	Ref	City	St	Description
CO.004.3105.030	GAYLE GARNER ROSKI	ENCANA OIL & GAS (USA) INC	8/15/2008	4739	93	2461233	Mesa	CO	Township 10 South, Range 96 West, 6th P.M. Section 12: SENE Township 9 South, Range 95 West, 6th P.M. Section 31: LOTS 3, 4, E2SW Township 9 South, Range 96 West, 6th P.M. Section 19: LOTS 10, 11 Section 25: LOTS 1-4, SWNW, E2NW, NWSE, W2NE, SWSE, SIESW Section 26: NW, SE, S2NE Section 35: N2SENE, SESENE Section 36: LOTS 1-3, 6, 7, W2NE, NWSE
CO.004.3106.031	DOLLEY & SONS	ENCANA OIL & GAS (USA) INC	8/15/2008	4739	89	2461232	Mesa	CO	Township 9 South, Range 95 West, 6th P.M. Section 31: LOTS 3, 4, E2SW Township 9 South, Range 96 West, 6th P.M. Section 19: LOTS 10, 11 Section 25: LOTS 1-4, SWNW, E2NW, NWSE, W2NE, SWSE, SIESW Section 26: NW, SE, S2NE Section 35: N2NE, E2NW, N2SENE, SESENE Section 36: LOTS 1-3, 6, 7, W2NE, NWSE
CO.004.3107.032	JAMES E MUNSON ET UX	ENCANA OIL & GAS (USA) INC	8/15/2008	4739	86	2461231	Mesa	CO	Township 10 South, Range 96 West, 6th P.M. Section 12: SENE Township 9 South, Range 95 West, 6th P.M. Section 31: LOTS 3, 4, E2SW Township 9 South, Range 96 West, 6th P.M. Section 19: LOTS 10, 11 Section 25: LOTS 1-4, SWNW, E2NW, NWSE, W2NE, SWSE, SIESW Section 26: NW, SE, S2NE Section 35: N2NE, E2NW, N2SENE, SESENE Section 36: LOTS 1-3, 6, 7, W2NE, NWSE
CO.004.3108.033	TUCKER GARNER	ENCANA OIL & GAS (USA) INC	8/15/2008	4739	98	2461235	Mesa	CO	Township 10 South, Range 96 West, 6th P.M. Section 12: SENE Township 9 South, Range 95 West, 6th P.M. Section 31: LOTS 3, 4, E2SW Township 9 South, Range 96 West, 6th P.M. Section 19: LOTS 10, 11 Section 25: LOTS 1-4, SWNW, E2NW, NWSE, W2NE, SWSE, SIESW Section 26: NW, SE, S2NE Section 35: N2NE, E2NW, N2SENE, SESENE Section 36: LOTS 1-3, 6, 7, W2NE, NWSE

Lease No.	Lessor	Lessee	Lease Date	Book	Page	Ref	City	St	Description
CO.004.3109.034	MARY ANNE GARNER	ENCANA OIL & GAS (USA) INC	8/15/2008	4739	95	2461234	Mesa	CO	Township 10 South, Range 96 West, 6th P.M. Section 12: SENE Township 9 South, Range 95 West, 6th P.M. Section 31: LOTS 3, 4, E2SW Township 9 South, Range 96 West, 6th P.M. Section 19: LOTS 10, 11 Section 25: LOTS 1-4, SWNW, E2NW, NWSE, W2NE, SWSE, SESW Section 26: NW, SE, S2NE Section 35: N2NE, E2NW, N2SENE, SESENE Section 36: LOTS 1-3, 6, 7, W2NE, NWSE
CO.004.3110.035	OGLE ENTERPRISES LLC	ENCANA OIL & GAS (USA) INC	4/16/2008	4648	228	2435216	Mesa	CO	Township 9 South, Range 95 West, 6th P.M. Section 31: LOTS 3, 4, E2SW Township 9 South, Range 96 West, 6th P.M. Section 19: LOTS 10, 11 Section 36: LOTS 1-3, 6, 7, W2NE, NWSE
CO.004.3111.036	LORRAINE THOMAS FAMILY TRU	ENCANA OIL & GAS (USA) INC	4/23/2008	4662	779	2439160	Mesa	CO	Township 9 South, Range 95 West, 6th P.M. Section 31: LOTS 3, 4, E2SW Township 9 South, Range 96 West, 6th P.M. Section 19: LOTS 10, 11 Section 25: LOTS 1-4, SWNW, E2NW, NWSE, W2NE, SWSE, SESW Section 26: NW, SE, S2NE Section 35: N2NE, E2NW, N2SENE, SESENE Section 36: LOTS 1-3, 6, 7, W2NE, NWSE
CO.004.3112.037	OGLE ENTERPRISES LLC	ENCANA OIL & GAS (USA) INC	4/16/2011	5161	187	2573617	Mesa	CO	Township 9 South, Range 96 West, 6th P.M. Section 25: LOTS 1-4, SWNW, E2NW, NWSE, W2NE, SWSE, SESW Section 26: NW, SE, S2NE Section 35: N2NE, E2NW, N2SENE, SESENE Township 9 South, Range 97 West, 6th P.M. Section 24: SESE Section 25: NENE, NWNE

Lease No.	Lessor	Lessee	Lease Date	Book	Page	Ref	Cty	St	Description
CO.004.3121.022	ARDITH F SMILEY	TOMBROWN INC	9/11/2001	2929	511	2017413	Mesa	CO	Township 10 South, Range 95 West, 6th P.M. Section 5: SWSW, N2S2, SESE EXCEPT A TRACT DESCRIBED AS FOLLOWS: BEGINNING AT THE NE CORNER OF SE OF THE SECTION; THENCE WEST ALONG THE NORTH LINE OF SAID SE 354; THENCE SOUTH 50 DEGS EAST TO A POINT ON THE EAST LINE OF SAID SE DISTANT 300' SOUTH OF THE NORTHEAST CORNER THEREOF; THENCE NORTH TO THE POB., ALSO THAT PART OF S2NW LYING EAST OF PLATEAU CREEK. Section 6: THAT PART OF THE SENE AND THE NESE LYING SOUTH AND EAST OF PLATEAU CREEK. Township 9 South, Range 96 West, 6th P.M. Section 34: LOT 4, NESE Section 35: LOTS 1, 2, NWSW, SENESW, W2NESW, SWNE, NORTH 10.1475 ACRES OF SWSE
CO.004.3122.023	RICHARD WALKER ET UX	TOMBROWN INC	9/6/2001	2918	966	2014338	Mesa	CO	Township 10 South, Range 95 West, 6th P.M. Section 5: SWSW, N2S2, SESE EXCEPT A TRACT DESCRIBED AS FOLLOWS: BEGINNING AT THE NE CORNER OF SE OF THE SECTION; THENCE WEST ALONG THE NORTH LINE OF SAID SE 354; THENCE SOUTH 50 DEGS EAST TO A POINT ON THE EAST LINE OF SAID SEDISTANT 300' SOUTH OF THE NORTHEAST CORNER THEREOF; THENCE NORTH TO THE POB., THAT PART OF S2NW4 LYING EAST OF PLATEAU CREEK Section 6: THAT PART OF THE SENE, AND THE NESE LYING SOUTH AND EAST OF PLATEAU CREEK Township 9 South, Range 96 West, 6th P.M. Section 34: LOT 4, NESE Section 35: LOTS 1, 2, NWSW, SENESW, W2NESW, SWNE, NORTH 10.1475 ACRES OF SWSE
CO.004.3123.024	ANITA K CARVER ET VIR	TOMBROWN INC	9/11/2001	2926	822	2016600	Mesa	CO	Township 10 South, Range 95 West, 6th P.M. Section 5: SWSW, N2S2, SESE EXCEPT A TRACT DESCRIBED AS FOLLOWS: BEGINNING AT THE NE CORNER OF SE OF THE SECTION; THENCE WEST ALONG THE NORTH LINE OF SAID SE 354; THENCE SOUTH 50 DEGS EAST TO A POINT ON THE EAST LINE OF SAID SEDISTANT 300' SOUTH OF THE NORTHEAST CORNER THEREOF; THENCE NORTH TO THE POB., THAT PART OF S2NW4 LYING EAST OF PLATEAU CREEK Section 6: SEC 006 THAT PART OF THE SENE, AND THE NESE LYING SOUTH AND EAST OF PLATEAU CREEK Township 9 South, Range 96 West, 6th P.M. Section 34: LOT 4, NESE Section 35: LOTS 1, 2, NWSW, SENESW, W2NESW, SWNE, NORTH 10.1475 ACRES OF SWSE
CO.004.3133.038	MCSKIP LLC	LONETREE ENERGY & ASSOCIATES INC	12/21/2010	5016	999	2534776	Mesa	CO	Township 9 South, Range 96 West, 6th P.M. Section 25: LOTS 1-4, SWSE, NWSE, W2NE, NENW, S2NW

Lease No.	Lessor	Lessee	Lease Date	Book	Page	Ref	Cty	St	Description
CO.004.3135.040	MCSKIP LLC	LONETREE ENERGY & ASSOCIATES INC	12/21/2010	5016	997	2534774	Mesa	CO	Township 9 South, Range 96 West, 6th P.M. Section 36: LOTS 1, 2, W2NE
CO.004.3136.041	JACK L HIMELWRIGHT	LONETREE ENERGY & ASSOCIATES INC	1/31/2011	5050	67	2544182	Mesa	CO	Township 9 South, Range 96 West, 6th P.M. Section 25: LOTS 1-4, SWSE, NWSE, E2NW, SWNW, W2NE Section 26: NW Section 36: LOTS 1, 2, W2NE
CO.004.3137.042	SHARON RICHEY	LONETREE ENERGY & ASSOCIATES INC	12/15/2010	5050	68	2544183	Mesa	CO	Township 9 South, Range 96 West, 6th P.M. Section 25: LOTS 1-4, SWSE, NWSE, E2NW, SWNW, W2NE Section 26: NW Section 36: LOTS 1, 2, W2NE
CO.004.3189.034	BIG CREEK PARTNERSHIP	CHARLES A SHEAR	7/29/1991	NA	NA	1578105	Mesa	CO	Township 9 South, Range 96 West, 6th P.M. Section 35: SEC 035 NWSE (40.00 ACRES) SEC 035 THE NORTH 10.1475 ACRES OF THE SWSE Section 35: LOTS 1, 2, SWNE, SENESW, NWSW, W2NESW
CO.004.3190.039	JOHN H CLICK	TOM BROWN INC	5/10/2002	3086	101	2058284	Mesa	CO	Township 10 South, Range 96 West, 6th P.M. Section 2: LOTS 3, 4, S2NW Section 3: LOT 1, SENE
CO.004.3191.040	DANNY CLICK	TOM BROWN INC	5/14/2002	3095	742	2060841	Mesa	CO	Township 9 South, Range 96 West, 6th P.M. Section 34: LOT 4, NESE Section 35: LOTS 1, 2, NWSE, NWSW, W2NESW, SENESW, SWNE, THE NORTH 10.1475 ACRES OF THE SWSE Township 10 South, Range 96 West, 6th P.M. Section 2: LOTS 3, 4, S2NW Section 3: LOT 1, SENE
CO.004.3192.041	EVONNE J STITES	TOM BROWN INC	5/14/2002	3095	740	2060840	Mesa	CO	Township 9 South, Range 96 West, 6th P.M. Section 34: LOT 4, NESE Section 35: LOTS 1, 2, NWSE, NWSW, W2NESW, SENESW, SWNE, THE NORTH 10.1475 ACRES OF THE SWSE Township 10 South, Range 96 West, 6th P.M. Section 2: LOTS 3, 4, S2NW Section 3: LOT 1, SENE
CO.004.3193.044	ARDITHF SMILEY	TOM BROWN INC	5/8/2002	3086	90	2058279	Mesa	CO	Township 9 South, Range 96 West, 6th P.M. Section 2: LOTS 3, 4, S2NW Section 3: LOT 1, SENE
CO.004.3194.045	RICHARD L WALKER ET UX	TOM BROWN INC	5/8/2002	3086	94	205281	Mesa	CO	Township 10 South, Range 96 West, 6th P.M. Section 2: LOTS 3, 4, S2NW Section 3: LOT 1, SENE
CO.004.3196.047	ANITA K CARVER ET VIR	TOM BROWN INC	5/8/2002	3095	732	2060835	Mesa	CO	Township 10 South, Range 96 West, 6th P.M. Section 2: LOTS 3, 4, S2NW Section 3: LOT 1, SENE

Lease No.	Lessor	Lessee	Lease Date	Book	Page	Ref	Cty	St	Description
CO.004.3198.053	JOANN CLICK	TOMBROWN INC	5/20/2002	3095	738	2060839	Mesa	CO	Township 10 South, Range 96 West, 6th P.M. Section 2: LOTS 3, 4, S2NW Section 3: LOT 1, SENE
CO.004.3199.054	DALE CLICK JR	TOMBROWN INC	5/20/2002	3098	398	2061621	Mesa	CO	Township 9 South, Range 96 West, 6th P.M. Section 2: LOTS 3, 4, S2NW Section 3: LOT 1, SENE
CO.004.3211.069	RICHARD L. WALKER ET UX	ENCANA OIL & GAS (USA) INC	4/19/2006	4169	130	2320006	Mesa	CO	Township 9 South, Range 96 West, 6th P.M. Section 34: LOT 4, NESE
CO.004.3212.070	ANITA K CARVER ET VIR	ENCANA OIL & GAS (USA) INC	4/19/2006	4169	142	2320013	Mesa	CO	Section 35: LOTS 1, 2, NWSE, NWSW, W2NESW, SENESW, SWNE, THE NORTH 10.1475 ACRES OF THE SWSE
CO.004.3213.071	ARDITH SMILEY	ENCANA OIL & GAS (USA) INC	4/19/2006	4169	135	2320009	Mesa	CO	Township 9 South, Range 96 West, 6th P.M. Section 35: NWSE
CO.004.3216.075	DONALD CLICK	ENCANA OIL & GAS (USA) INC	6/4/2007	4490	283	2395498	Mesa	CO	Township 10 South, Range 96 West, 6th P.M. Section 2: LOTS 3, 4, S2NW Section 3: LOT 1, SENE
CO.004.3229.115	ROBERT R SPENCER ET UX	ENCANA OIL & GAS (USA) INC	10/1/2009	4945	200	2513743	Mesa	CO	Township 9 South, Range 96 West, 6th P.M. Section 26: W2SW Section 34: LOT 4, NESE, E2NE Section 35: LOTS 1, 2, NWSE, NWSW, W2NESW, SENESW, SWNE, W2NW, THE NORTH 10.1475 ACRES OF THE SWSE
CO.004.3232.137	THE RUTH L. COREY LIVING TRUST D/TD 11/17/2004	Encana Oil & Gas (USA) Inc	5/20/2011	5333	232	2619703	Mesa	CO	Township 10 South, Range 96 West, 6th P.M. Section 2: LOTS 3, 4, S2NW, W2SW, SESW Section 3: LOT 1, SENE

Lease No.	Lessor	Lessee	Lease Date	Book	Page	Ref	Cty	St	Description
CO.004.3252.000	USA COC 12728A	MORTON BROTHERS INC	6/1/1971	NA	NA	3030607	Mesa	CO	Township 7 South, Range 97 West, 6th P.M. Section 31: LOTS 8-10, N2SE Section 32: LOTS 3, 4, SWNW, NWSW, NWNW, NENE Section 33: LOTS 2-6, N2SE Township 8 South, Range 97 West, 6th P.M. Section 5: LOTS 2-4, SW, S2NW, SWNE Section 6: LOTS 2, 7-14, SWNE Section 7: LOTS 1, 2, SENW
CO.004.3252.000	USA COC 12728A	MORTON BROTHERS INC	6/1/1971	NA	NA	3030607	Mesa	CO	Township 7 South, Range 97 West, 6th P.M. Section 31: LOTS 8-10, N2SE Section 32: LOTS 3, 4, SWNW, NWSW, NWNW, NENE Section 33: LOTS 2-6, N2SE
CO.004.3258.000	USA COC 13423	DAVID MUMUNSON INC	9/1/1971	NA	NA	3030607	Mesa	CO	Township 8 South, Range 97 West, 6th P.M. Section 5: LOTS 2-4, SW, S2NW, SWNE Section 6: LOTS 2, 7-14, SWNE Section 7: LOTS 1, 2, SENW
CO.004.3258.000	USA COC 13423	DAVID MUMUNSON INC	9/1/1971	NA	NA	3030607	Mesa	CO	RECORD TITLE ONLY: Township 8 South, Range 100 West, 6th P.M. Section 23: S2SW, SE Township 8 South, Range 100 West, 6th P.M. Section 13: NWNW, S2NW
CO.004.3260.001	ARMAND DEBEQUE ET UX	DAVID MUMUNSON	4/6/1972	979	233	NA	Mesa	CO	Township 9 South, Range 97 West, 6th P.M. Section 8: NWSE, S2NE, SW Section 17: NWNW Section 18: NENE
CO.004.3261.002	WALLACE A E DEBEQUE ET UX	COORS ENERGY CORPORATION	3/10/1981	1303	781	NA	Mesa	CO	Township 9 South, Range 97 West, 6th P.M. Section 8: NWSE, S2NE, SW Section 17: NWNW Section 18: NENE
CO.004.3262.003	MARIE A D HUFSTADER	COORS ENERGY CORPORATION	3/19/1981	1309	251	NA	Mesa	CO	Township 9 South, Range 97 West, 6th P.M. Section 8: NWSE, S2NE, SW Section 17: NWNW Section 18: NENE
CO.004.3263.004	MARJORIE LEEK	COORS ENERGY CORPORATION	3/19/1981	1303	253	NA	Mesa	CO	Township 9 South, Range 97 West, 6th P.M. Section 8: NWSE, S2NE, SW Section 17: NWNW Section 18: NENE
CO.004.3304.000	HERBERT A WATTS ET AL	ALMAR PROFESSIONAL LAND SERVICE INC	9/19/1994	2099	831	1695587	Mesa	CO	Township 9 South, Range 97 West, 6th P.M. Section 8: W2NESE LESS 9 ACRES
CO.004.3323.001	G DEWEY NORELL ET UX	B & C EXPLORATION CO	8/25/1971	965	336	NA	Mesa	CO	Township 9 South, Range 97 West, 6th P.M. Section 13: SESE, E2SWSE, NESE, E2NWSE Section 24: N2N2ENE, N2NENWNE
CO.004.3323.001	G DEWEY NORELL ET UX	B & C EXPLORATION CO	8/25/1971	965	336	NA	Mesa	CO	Township 10 South, Range 94 West, 6th P.M. Section 8: S2SE, SE3SW, W2SW, SWNW Section 16: SWNW, SW, S2SE Section 17: NWNE, S2NE Section 18: LOTS 1, 2, NE, SENW, NENW

Lease No.	Lessor	Lessee	Lease Date	Book	Page	Ref	Cty	St	Description
CO.004.3324.002	ALBERT M COURY	RAINBOW RESOURCES INC	5/23/1972	978	295	NA	Mesa	CO	Township 9 South, Range 97 West, 6th P.M. Section 13: SESE, E2SWSE, NESE, E2NWSE
CO.004.3324.002	ALBERT M COURY	RAINBOW RESOURCES INC	5/23/1972	978	295	NA	Mesa	CO	Township 10 South, Range 94 West, 6th P.M. Section 17: NWNNE, S2NE
CO.004.3324.002	ALBERT M COURY	RAINBOW RESOURCES INC	5/23/1972	978	295	NA	Mesa	CO	Township 9 South, Range 97 West, 6th P.M. Section 24: N2N2ENE, N2NENWNE
CO.004.3325.003	HENRY H ZEIGEL ET UX	B & C EXPLORATION CO	8/27/1971	965	663	NA	Mesa	CO	Township 10 South, Range 94 West, 6th P.M. Section 7: S2NE
CO.004.3331.000	MERLE W CAMPBELL ET UX	B & C EXPLORATION CO	8/23/1971	965	330	1013072	Mesa	CO	Township 10 South, Range 94 West, 6th P.M. Section 18: LOTS 3, 4, E2SW, LESS AND EXCEPT ANY OF THE ABOVE WITHIN THE FOLLOWING: BEG 465 FTE OF SW/C SWSE SAID SEC 18, N 69 DEG 25 MIN W 558 FT, S 55 DEG 50 MIN W 342 FT, N 80 DEG W 515 FT, N 47 DEG 10 MIN W 773 FT, N 65 DEG 45 MIN W 243 FT, N 04 DEG 45 MIN W 485 FT, S 84 DEG 45 MIN W 977 FT TO W/LINE, SAID SEC 18.D
CO.004.3332.000	ANDERSON HEREFORD RANCHES	B & C EXPLORATION CO	8/25/1971	965	334	NA	Mesa	CO	Township 10 South, Range 95 West, 6th P.M. Section 1: SESE, E2SWSE
CO.004.3332.000	ANDERSON HEREFORD RANCHES	B & C EXPLORATION CO	8/25/1971	965	334	NA	Mesa	CO	Section 12: E2NE, NESE EXCEPT A TRACT OF LAND CONTAINING 13.50 ACRES IN THE SENESE
CO.004.3332.000	ANDERSON HEREFORD RANCHES	B & C EXPLORATION CO	8/25/1971	965	334	NA	Mesa	CO	Township 10 South, Range 94 West, 6th P.M. Section 6: LOT 7
CO.004.3349.000	USA COC 13534	MARGARET M POWERS	9/1/1971	1472	414	NA	Mesa	CO	Section 7: LOTS 3, 4, E2SW, N2NE Section 8: NWNW
CO.004.3358.001	FRANK M STEAD TRUST	ALMAR PROFESSIONAL LAND SERVICE INC	7/10/1995	NA	NA	1723483	Mesa	CO	Township 9 South, Range 97 West, 6th P.M. Section 15: NW, SWNE, S2
CO.004.3358.001	FRANK M STEAD TRUST	ALMAR PROFESSIONAL LAND SERVICE INC	7/10/1995	NA	NA	1723483	Mesa	CO	Township 9 South, Range 97 West, 6th P.M. Section 8: N2NWSENW
CO.004.3359.002	BARBARA T SCHWAB	ALMAR PROFESSIONAL LAND SERVICE INC	8/14/1995	2167	127	1727387	Mesa	CO	Township 9 South, Range 97 West, 6th P.M. Section 8: N2NWSENW
CO.004.3359.002	BARBARA T SCHWAB	ALMAR PROFESSIONAL LAND SERVICE INC	8/14/1995	2167	127	1727387	Mesa	CO	Township 9 South, Range 97 West, 6th P.M. Section 8: N2NWSENW
CO.004.3360.003	ROBERT OSBORNE	ALMAR PROFESSIONAL LAND SERVICE INC	7/31/1995	2165	923	1726828	Mesa	CO	Township 9 South, Range 97 West, 6th P.M. Section 8: N2NWSENW
CO.004.3361.004	SUZANNE S WARREN TRUSTEE	ALMAR PROFESSIONAL LAND SERVICE INC	6/23/1995	2158	542	NA	Mesa	CO	Township 9 South, Range 97 West, 6th P.M. Section 8: N2NWSENW
CO.004.3362.005	WILLIAM R STEAD	ALMAR PROFESSIONAL LAND SERVICE INC	5/10/1995	2162	653	NA	Mesa	CO	Township 9 South, Range 97 West, 6th P.M. Section 8: N2NWSENW
CO.004.3363.006	RUTH EVELYN STEAD	ALMAR PROFESSIONAL LAND SERVICE INC	5/10/1995	2163	168	NA	Mesa	CO	Township 9 South, Range 97 West, 6th P.M. Section 8: N2NWSENW
CO.004.3364.007	IVAN STEAD	ALMAR PROFESSIONAL LAND SERVICE INC	5/10/1995	2164	87	NA	Mesa	CO	Township 9 South, Range 97 West, 6th P.M. Section 8: N2NWSENW

Lease No.	Lessor	Lessee	Lease Date	Book	Page	Ref	Cty	St	Description
CO.004.3365.008	DAVID OSBORNE	ALMAR PROFESSIONAL LAND SERVICE INC	7/31/1995	2162	660	NA	Mesa	CO	Township 9 South, Range 97 West, 6th P.M. Section 8: N2NW,SENW
CO.004.3366.000	USA COC 57979	JAMES W HUNT PRESIDENT & CEO	6/1/1995	3783	625	2225328	Mesa	CO	Township 10 South, Range 98 West, 6th P.M. Section 1: LOTS 1-4, S2N2, N2S2, SESE Section 2: LOTS 1-4, S2N2, N2S2, SWSE
CO.004.3374.001	JOHN MCCONNELL	K N GAS MARKETING INC	6/13/1995	2151	588	1720240	Mesa	CO	Township 9 South, Range 97 West, 6th P.M. Section 7: SESW, SWSW Section 18: NENW, NWNW
CO.004.3375.002	DOROTHY EVELYN MCCONNELL	K N GAS MARKETING INC	6/13/1995	2151	591	1720241	Mesa	CO	Township 9 South, Range 97 West, 6th P.M. Section 7: SESW, SWSW Section 18: NENW, NWNW
CO.004.3376.000	USA COC 57746	KN PRODUCTION COMPANY	12/1/1994	2184	645	1735475	Mesa	CO	Township 9 South, Range 97 West, 6th P.M. Section 8: THAT PORTION WITHIN RR R/O/W (C-093825) IN THE NWNW
CO.004.3376.000	USA COC 57746	KN PRODUCTION COMPANY	12/1/1994	2184	645	1735475	Mesa	CO	Township 9 South, Range 97 West, 6th P.M. Section 8: THAT PORTION WITHIN RR R/O/W (C-093825) IN THE NWNW
CO.004.3391.000	USA COC 46161	CELSIUS INC	1/1/1988	NA	NA	3030607	Mesa	CO	Township 9 South, Range 98 West, 6th P.M. Section 12: SE
CO.004.3391.000	USA COC 46161	CELSIUS INC	1/1/1988	NA	NA	3030607	Mesa	CO	Township 9 South, Range 98 West, 6th P.M. Section 12: SW
CO.004.3411.000	USA COC 64395	SELLERSEARCH	4/1/2001	NA	NA	3030607	Mesa	CO	Township 9 South, Range 93 West, 6th P.M. Section 25: NWSW, NWSE, SWNW, SWSW, NWNE, NESW Section 26: SENE, NESE
CO.004.3423.000	USA COC 64795	SELLERSEARCH	6/1/2001	3179	918	2082038	Mesa	CO	Township 9 South, Range 94 West, 6th P.M. Section 27: SWNE, E2E2, SESW Section 28: SENW, W2NW, SW Section 33: S2NE, N2SE, NWNE, SESE, N2NW Section 34: E2E2, SWNW, E2NW, N2SW, SWSW, NWSE, W2NE
CO.004.3425.000	USA COC 64797	SELLERSEARCH	6/1/2001	NA	NA	3030607	Mesa	CO	Township 9 South, Range 94 West, 6th P.M. Section 25: NE, SESE, N2SE, W2NW, NWSW Section 26: NWSW, W2NW, SWSW Section 35: SENW, SW, W2NW, SWNE, NWSE Section 36: E2W2
CO.004.3426.000	USA COC 64798	SELLERSEARCH	6/1/2001	NA	NA	3030607	Mesa	CO	Township 10 South, Range 94 West, 6th P.M. Section 1: SW Section 2: LOTS 3, 4, SENW, SWNW, N2SW, SWNE, SWSW Section 3: SE, SWNE, SENW, SWNE Section 10: SWNW, NENE, E2SW Section 11: SENE, S2SE, N2NW Section 12: W2NE, SENE, N2SW, SE, NW
CO.004.3429.000	USA COC 64786	SELLERSEARCH	6/1/2001	3179	898	2082032	Mesa	CO	RECORD TITLE ONLY: Township 9 South, Range 93 West, 6th P.M. Section 30: LOT 4, SESW
CO.004.3429.000	USA COC 64786	SELLERSEARCH	6/1/2001	3179	898	2082032	Mesa	CO	Township 9 South, Range 93 West, 6th P.M. Section 27: NENW, W2W2 Section 28: NENW, E2 Section 29: SWSW, W2NW, NWSW, SESW, S2SE

Lease No.	Lessor	Lessee	Lease Date	Book	Page	Ref	Cty	St	Description
CO.004.3430.000	USA COC 64791	SELLERSEARCH	6/1/2001	3179	906	NA	Mesa	CO	Township 9 South, Range 94 West, 6th P.M. Section 4: NENE, NESW, S2N2, SE, S2SW Section 9: N2SE, NZSW, S2SE Section 10: N2SW, SESW, S2N2, NENE, S2SE, SWSW
CO.004.3432.000	USA COC 64793	SELLERSEARCH	6/1/2001	3179	911	2082036	Mesa	CO	Township 9 South, Range 94 West, 6th P.M. Section 5: LOTS 2-4, SW, S2N2, SESE Section 6: LOTS 1-6, SENW, SE, E2SW, S2NE Section 7: E2W2, W2NE, SE Section 8: NESW, E2NW, E2, SESW
CO.004.3433.000	USA COC 64794	SELLERSEARCH	6/1/2001	NA	NA	3030607	Mesa	CO	Township 9 South, Range 94 West, 6th P.M. Section 16: NENE, SENE, NENW, W2W2 Section 17: N2SE, NE
CO.004.3435.000	USA COC 64808	DOUG GUNDRY-WHITE	6/1/2001	NA	NA	3030607	Mesa	CO	Township 9 South, Range 95 West, 6th P.M. Section 1: LOT 1, 2, S2NE, E2SW, SE Section 11: SENW, E2SW Section 12: NE, E2NW, SWNW, SW, NESE
CO.004.3436.000	USA COC 64809	DOUG GUNDRY-WHITE	6/1/2001	NA	NA	3030607	Mesa	CO	Township 9 South, Range 95 West, 6th P.M. Section 13: W2 Section 14: SWNE, NW, NZSW, SWSW
CO.004.3450.003	C H FOUR LTD	EXXONMOBIL CORPORATION JOINT INTEREST	8/8/1977	1116	993	1140016	Mesa	CO	Township 9 South, Range 95 West, 6th P.M. Section 14: SE, SESW, SENE Section 22: RESURVEY TRACT 45 (AKA NESE) Section 23: NW, NWSW, W2NE
CO.004.3451.004	FERN WESTWOOD LYNN	SHEAR INC	1/10/1984	1478	877	NA	Mesa	CO	Township 9 South, Range 95 West, 6th P.M. Section 14: SE, SESW, SENE Section 22: RESURVEY TRACT 45 (AKA NESE) Section 23: NW, NWSW
CO.004.3453.007	PAMELA K SMITH	SHEAR INC	6/20/2010	5035	737	2540211	Mesa	CO	Township 9 South, Range 95 West, 6th P.M. Section 14: SE, SESW, SENE Section 22: RESURVEY TRACT 45 (AKA NESE) Section 23: W2NW, NENW
CO.004.3456.011	DAVID L BRANT AND BETTY BRANT, ITW	AXIA ENERGY, LLC	6/2/2010	5035	727	2540206	Mesa	CO	Township 9 South, Range 95 West, 6th P.M. Section 14: NESE (ASSESSOR PARCEL #2667-144-00-245)
CO.004.3457.012	KENTREK INC	AXIA ENERGY LLC	8/9/2010	5047	386	2540402	Mesa	CO	Township 9 South, Range 95 West, 6th P.M. Section 14: W/2 OF THE SE/4 (LESS AND EXCEPT MESA COUNTY ROAD (AKA: KIMBALL CREEK ROAD))
CO.004.3458.013	KENTREK INC	AXIA ENERGY, LLC	8/9/2010	5047	384	2543403	Mesa	CO	Township 9 South, Range 95 West, 6th P.M. Section 14: E2SE, SENE
CO.004.3459.014	KENTREK INC	SHEAR INC	8/9/2010	5047	384	2543401	Mesa	CO	Township 9 South, Range 95 West, 6th P.M. Section 14: SESW Section 23: NENW

Lease No.	Lessor	Lessee	Lease Date	Book	Page	Ref	Cty	St	Description
CO.004.3461.016	JOE DENNIS KENDRICK ET AL	SHEAR INC	6/20/2010	5035	731	2540208	Mesa	CO	Township 9 South, Range 95 West, 6th P.M. Section 14: NESE, SESE, SESW, THAT PART OF W/SE/4 LYING WEST OF THE CENTERLINE OF MESA COUNTY ROAD (ASSESSOR PARCEL 2667-144-00-181); AND; THAT PART OF SW/4SE/4 LYING EAST OF THE CENTERLINE OF THE MESA COUNTY ROAD; AND; THAT PART OF NW/4SE/4 LYING EAST OF CENTERLINE OF MESA COUNTY ROAD Section 14: SENE Section 22: NESE Section 23: NENW, W2NW
CO.004.3473.000	FREDE WALLACE ET UX	EXXON CORPORATION	2/22/1977	NA	NA	1126862	Mesa	CO	Township 9 South, Range 95 West, 6th P.M. Section 23: NESE, SENE, SESE Section 24: SWNW, NWSW, ALL THAT PART OF THE SWSW LYING NORTH AND WEST OF THE FOLLOWING DESCRIBED LINE: BEGINNING AT A POINT 78.8 FEET SOUTH OF THE NW CORNER OF SECTION 25; THENCE NORTH 8°32' EAST 219.7 FEET; THENCE NORTH 58°04' EAST 100 FEET; THENCE NORTH 87°45' EAST 98 FEET; THENCE NORTH 48°0' EAST 160 FEET; THENCE NORTH 68°40' EAST 217 FEET; THENCE NORTH 9°27' EAST 80 FEET; THENCE NORTH 63°40' EAST 193 FEET; THENCE NORTH 9°25' EAST 80 FEET; THENCE NORTH 66°20' EAST 163 FEET; THENCE NORTH 54°15' EAST 200 FEET; THENCE NORTH 17°0' WEST 115 FEET; THENCE NORTH 72°35' EAST 156.5 FEET; MORE OR LESS TO THE EAST LINE OF THE SWSW OF SAID SECTION 24 Section 26: NENE, THAT PART OF SENE DESCRIBED AS FOLLOWS: BEGINNING AT THE NE CORNER OF SAID SENE; THENCE SOUTHWESTERLY TO THE SW CORNER OF SENE; THENCE NORTH TO THE NW CORNER OF SAID SENE; THENCE EAST TO THE POINT OF BEGINNING.
CO.004.3474.000	GARY ATKEN ET UX	CHARLES A SHEAR	5/6/1983	1436	887	NA	Mesa	CO	Township 9 South, Range 95 West, 6th P.M. Section 23: NESW, S2SW
CO.004.3474.000	GARY ATKEN ET UX	CHARLES A SHEAR	5/6/1983	1436	887	NA	Mesa	CO	Township 9 South, Range 95 West, 6th P.M. Section 26: N2NW
CO.004.3484.001	LAWRENCE DECAP	TOM BROWN INC	10/26/2001	2956	68	2024188	Mesa	CO	Township 9 South, Range 96 West, 6th P.M. Section 29: NE, S2NW, N2SW
CO.004.3485.002	DAVID DECAP	TOM BROWN INC	10/26/2001	2956	70	NA	Mesa	CO	Township 9 South, Range 96 West, 6th P.M. Section 29: NE, S2NW, N2SW
CO.004.3486.003	ELSIE A D ARMITAGE	TOM BROWN INC	10/26/2001	2956	66	NA	Mesa	CO	Township 9 South, Range 96 West, 6th P.M. Section 29: NE, S2NW, N2SW
CO.004.3487.004	JACK SERIANI ET AL	LONETREE ENERGY & ASSOCIATES INC	1/12/2011	5128	754	2564102	Mesa	CO	Township 9 South, Range 96 West, 6th P.M. Section 29: LOTS 3 & 4 OF MOUNTAIN MEADOWS RANCH SUBDIVISION AS RECORDED AT PLAT BOOK 17, PAGE 296, RECEPTION NO. 1977370
CO.004.3489.006	JOHN CIMINO	ENCANA OIL & GAS (USA) INC	1/31/2011	5133	945	2565465	Mesa	CO	Township 9 South, Range 96 West, 6th P.M. Section 29: LOT 9 OF MOUNTAIN MEADOWS RANCH SUBDIVISION AS RECORDED AT PLAT BOOK 17, PAGE 296, RECEPTION NO. 1977370

Lease No.	Lessor	Lessee	Lease Date	Book	Page	Ref	City	St	Description
CO.004.3490.007	SUMATRA PROPERTY HOLDINGS INC	LONETREE ENERGY & ASSOCIATES LLC	9/30/2010	5114	469	2560064	Mesa	CO	Township 9 South, Range 96 West, 6th P.M. Section 29: LOTS 1, 3, 4, 5, 6, 9 OF MOUNTAIN MEADOWS RANCH SUBDIVISION AS RECORDED AT PLAT BOOK 17, PAGE 296, RECEPTION NO. 1977370
CO.004.3491.008	BARRY FLETCHER	LONE TREE ENERGY & ASSOCIATES LLC	9/30/2010	5114	466	2560063	Mesa	CO	Township 9 South, Range 96 West, 6th P.M. Section 29: LOTS 1, 5, 9 OF MOUNTAIN MEADOWS RANCH SUBDIVISION AS RECORDED AT PLAT BOOK 17, PAGE 296, RECEPTION NO. 1977370
CO.004.3492.009	SUMMER SALAZAR ET AL	LONETREE ENERGY & ASSOCIATES INC	10/7/2010	5104	364	2557280	Mesa	CO	Township 9 South, Range 96 West, 6th P.M. Section 29: LOT 5 OF MOUNTAIN MEADOWS RANCH SUBDIVISION AS RECORDED AT PLAT BOOK 17, PAGE 296, RECEPTION NO. 1977370
CO.004.3494.000	HENRY L MADARIS ET UX	TOMBROWN INC	9/1/2001	2920	456	2014762	Mesa	CO	Township 9 South, Range 95 West, 6th P.M. Section 31: LOT 2, SENW
CO.004.3499.001	CHARLES C DUCRAY ET UX	FREDERICK D JONES	9/20/2001	2925	794	2016295	Mesa	CO	Township 9 South, Range 93 West, 6th P.M. Section 18: SWSE Section 19: NENW, NWNE, LOT 1
CO.004.3499.001	CHARLES C DUCRAY ET UX	FREDERICK D JONES	9/20/2001	2925	794	2016295	Mesa	CO	Township 10 South, Range 95 West, 6th P.M. Section 2: SWNE, NWSE Section 6: LOT 7, LOT 6
CO.004.3499.001	CHARLES C DUCRAY ET UX	FREDERICK D JONES	9/20/2001	2925	794	2016295	Mesa	CO	Township 10 South, Range 96 West, 6th P.M. Section 1: LOT 4, SWNW, N2N2S2 Section 2: LOTS 1, 2, SENE, N2N2SE, SWNE Section 12: W2NW, NENW, NWNE
CO.004.3499.001	CHARLES C DUCRAY ET UX	FREDERICK D JONES	9/20/2001	2925	794	2016295	Mesa	CO	Township 9 South, Range 96 West, 6th P.M. Section 35: LOT 4, NESE, SOUTH 30 ACRES OF LOT 3
CO.004.3500.004	HITTLE CATTLE COMPANY	ENCANA OIL & GAS (USA) INC	2/16/2006	4084	511	2299089	Mesa	CO	Township 10 South, Range 96 West, 6th P.M. Section 1: S2N2S2, S2S2 Section 2: S2SE, S2N2SE Section 11: NE
CO.004.3501.005	GEORGE H GIPP ET UX	STRACHAN EXPLORATION INC	11/15/1995	2178	757	1732887	Mesa	CO	Township 10 South, Range 95 West, 6th P.M. Section 6: LOTS 7, 6
CO.004.3501.005	GEORGE H GIPP ET UX	STRACHAN EXPLORATION INC	11/15/1995	2178	757	1732887	Mesa	CO	Township 10 South, Range 96 West, 6th P.M. Section 1: LOT 4, SWNW, N2N2, S2SW, SESE, SWSE Section 12: NWNE, SWNW, N2NW
CO.004.3501.005	GEORGE H GIPP ET UX	STRACHAN EXPLORATION INC	11/15/1995	2178	757	1732887	Mesa	CO	Township 9 South, Range 93 West, 6th P.M. Section 18: SWSE Section 19: LOT 1, NWNE, NENW LESS & EXCEPT 7.5 ACRES DESCRIBED BY METES & BOUNDS IN LEASE

Lease No.	Lessor	Lessee	Lease Date	Book	Page	Ref	City	St	Description
CO.004.3502.006	ALLEN J HITTLE	ENCANA OIL & GAS (USA) INC	6/28/2006	4204	652	2327922	Mesa	CO	Township 10 South, Range 95 West, 6th P.M. Section 6: LOT 7, THE S2 OF LOT 6 LESS AND EXCEPT THE NORTH 24 FEET Township 10 South, Range 96 West, 6th P.M. Section 1: LOT 4, SWNW, N2S2, S2S2 Section 2: LOTS 1, 2, SENE, S2SE, N2SE, S2SE, SWNE, N2NESE Section 11: NE Section 12: W2NW, NENW, NWNE Township 9 South, Range 96 West, 6th P.M. Section 35: LOT 4, NESE, SOUTH 30.4425 ACRES OF LOT 3
CO.004.3505.009	CHARLES C DUCRAY ET UX	ENCANA OIL & GAS (USA) INC	9/20/2011	NA	NA	2580940	Mesa	CO	Township 10 South, Range 96 West, 6th P.M. Section 1: LOT 4, SWNW Section 2: LOTS 1, 2, SENE Township 9 South, Range 96 West, 6th P.M. Section 35: LOT 4, NESE, SOUTH 30.4425 ACRES OF LOT 3
CO.004.3524.001	CARLE CLICK	FREDERICK D JONES	4/30/2001	2848	954	NA	Mesa	CO	Township 10 South, Range 93 West, 6th P.M. Section 6: LOTS 4, 5 Township 9 South, Range 93 West, 6th P.M. Section 31: THAT PART OF THE SWSW LYING SOUTH OF THE COUNTY ROAD (21.69) Township 9 South, Range 95 West, 6th P.M. Section 1: W2SW Section 2: LOTS 1, 2, S2NE, SE Section 11: NENW, NE, NESE, SWSE, SESE Section 12: NWNW Section 14: N2NE
CO.004.3525.002	JOHN H CLICK	FREDERICK D JONES	4/30/2001	2848	952	NA	Mesa	CO	Township 10 South, Range 93 West, 6th P.M. Section 6: LOTS 4, 5 Township 9 South, Range 93 West, 6th P.M. Section 31: THAT PART OF THE SWSW LYING SOUTH OF THE COUNTY ROAD (21.69) Township 9 South, Range 95 West, 6th P.M. Section 1: W2SW Section 2: LOTS 1, 2, S2NE, SE Section 11: NENW, NE, NESE, SWSE, SESE Section 12: NWNW Section 14: N2NE
CO.004.3526.007	KENTREK INC	FREDERICK D JONES	11/2/2001	2952	133	NA	Mesa	CO	Township 9 South, Range 95 West, 6th P.M. Section 1: W2SW Section 2: LOTS 1, 2, S2NE, SE Section 11: NENW, NE, NESE, SWSE, SESE Section 12: NWNW Section 14: N2NE

Lease No.	Lessor	Lessee	Lease Date	Book	Page	Ref	City	St	Description
CO,004,3527,010	DANIEL ALLEN KENNEY	SHEAR INC	5/18/2006	4127	796	NA	Mesa	CO	Township 10 South, Range 93 West, 6th P.M. Section 6: LOTS 4, 5 PORTION OCCUPIED BY THE LEON PARK FEEDER CANAL. Township 10 South, Range 94 West, 6th P.M. Section 1: LOTS 1, 2, S2NE SAVE AND EXCEPT THAT PART OCCUPIED BY THE SOUTHSIDE CANAL, SE SAVE AND EXCEPT THAT PART OCCUPIED BY THE LEON PARK FEEDER CANAL. Township 9 South, Range 93 West, 6th P.M. Section 31: THAT PART OF THE SWSW LYING SOUTH OF THE COUNTY ROAD (21.69) Township 9 South, Range 94 West, 6th P.M. Section 36: THAT PART OF THE SE LYING SOUTH OF THE COUNTY ROAD Township 9 South, Range 95 West, 6th P.M. Section 1: W2SW Section 2: LOTS 1, 2, S2NE, SE Section 11: NENW, NE, N2SE, SWSE, SESE Section 12: NWNW Section 14: N2NE Section 34: W2SW, SESW SAVE AND EXCEPT THE EAST 16 RODS OF THE NORTH 40 RODS OF THE SESW
CO,004,3528,012	MAGNOLIA MINERALS TRUST	LARAMIE ENERGY LLC	9/18/2006	4253	568	2339310	Mesa	CO	Township 10 South, Range 93 West, 6th P.M. Section 6: LOTS 6, 7 LESS AND EXCEPT THAT PART OCCUPIED BY THE LEON PARK FEEDER CANAL (20.13 acres) Township 10 South, Range 94 West, 6th P.M. Section 1: LOTS 1, 2, S2NE, SE Township 9 South, Range 94 West, 6th P.M. Section 36: THAT PART OF THE SE LYING SOUTH OF THE COUNTY ROAD Township 9 South, Range 95 West, 6th P.M. Section 1: W2SW Section 2: LOTS 1, 2, S2NE, SE Section 11: NENW, NE, N2SE, SWSE, SESE Section 12: NWNW Section 14: N2NE Section 34: W2SW, SESW

Lease No.	Lessor	Lessee	Lease Date	Book	Page	Ref	City	St	Description
CO.004.3550.038	TRENT HOOPER ET AL	SHEAR INC	1/21/2011	5125	715	2563221	Mesa	CO	Township 9 South, Range 95 West, 6th P.M. Section 11 & 12: BEGINNING AT THE SE CORNER OF THE NE/4NE/4 OF SAID SECTION 11 (SAID SE CORNER BEARS SOUTH 00 DEGREES 15'45" EAST 1318.08 FEET FROM THE NE CORNER OF SAID SECTION 11); THENCE SOUTH 89 DEGREES 02'02" WEST 1262.03 FEET TO THE CENTERLINE OF A COUNTY ROAD AS DESCRIBED IN BOOK 884 AT PAGE 428 OF MESA COUNTY RECORDS; THENCE FOLLOWING THE CENTERLINE OF SAID COUNTY ROAD THE FOLLOWING FIVE COURSES AND DISTANCES; THE FIRST BEING ALONG THE ARC OF A CURVE TO THE RIGHT HAVING A RADIUS OF 1146.3 FEET, WHOSE CHORD BEARS NORTH 18 DEGREES 30'05" EAST 106.16 FEET, 106.21 FEET ALONG THE ARC OF A CURVE TO THE END OF SAID CURVE; THENCE NORTH 21 DEGREES 09'20" EAST 398.81 FEET TO A POINT OF CURVATURE; THENCE ALONG THE ARC OF A CURVE TO THE RIGHT HAVING A RADIUS OF 287.90 FEET, WHOSE CHORD BEARS NORTH 34 DEGREES 34'20" EAST 133.60 FEET, 134.17 FEET ALONG THE ARC OF A CURVE TO THE END OF SAID CURVE; THENCE NORTH 47 DEGREES 49'20" EAST 95.82 FEET TO A POINT OF CURVATURE; THENCE ALONG THE ARC OF A CURVE TO THE LEFT HAVING A RADIUS OF 287.90 FEET, WHOSE CHORD BEARS NORTH 43 DEGREES 39'41" EAST 41.77 FEET, 41.81 FEET ALONG THE ARC OF A CURVE TO THE END OF SAID CURVE; THENCE LEAVING SAID ROAD CENTERLINE NORTH 89 DEGREES 02'02" EAST 2096.29 FEET; THENCE SOUTH 00 DEGREES 15'45" EAST 649.91 FEET; THENCE SOUTH 88 DEGREES 00'36" WEST 1191.11 FEET TO THE POINT OF BEGINNING
CO.004.3551.040	PAMELA K SMITH	SHEAR INC	6/20/2010	5035	735	2540210	Mesa	CO	Township 9 South, Range 95 West, 6th P.M. Section 1: W2SW Section 2: LOTS 1, 2, S2NE, SE, A PARCEL IN E2SE Section 11: NENW, NE, N2SE, SWSE, SESE Section 12: NWNW Section 14: N2NE

Lease No.	Lessor	Lessee	Lease Date	Book	Page	Ref	Cty	St	Description
CO.004.3552.041	LOUIS ROLLENHAGEN ET UX	AXIA ENERGY LLC	6/24/2010	5043	670	2542326	Mesa	CO	Township 10 South, Range 96 West, 6th P.M. Section 11: A PARCEL OF LAND LOCATED IN S/2SE/4 MORE PARTICULARLY DESCRIBED AS FOLLOWS:; BEGINNING AT A POINT ON THE SOUTH LINE OF THE SE/4 OF SECTION 11 WHICH BEARS SOUTH 89 DEGREES 06'23" WEST, 916.29 FEET FROM THE SE CORNER (BLM "1984") OF SECTION 11; THENCE ALONG SAID SOUTH LINE OF THE SE OF SECTION 11, SOUTH 89 DEGREES 06'23" WEST, 235.19 FEET TO THE CENTERLINE OF AN ABANDONED ROAD AS PREVIOUSLY RECORDED IN BOOK 884 AT PAGE 424; THENCE SOUTH 89 DEGREES 06'23" WEST, 168.79 FEET TO THE SE CORNER (BLM "1984") OF THE SW 1/4SE/4 OF SECTION 11, THENCE SOUTH 89 DEGREES 06'28" WEST, 1320.30 FEET TO THE SW CORNER (BLM "1984") OF THE SW 1/4SE/4 OF SECTION 11; THENCE ALONG THE WESTERLY BOUNDARY OF THE SW 1/4SE/4 OF SECTION 11, NORTH 02 DEGREES 06'30" WEST, 427.50 FEET; THENCE NORTH 89 DEGREES 06'28" EAST, 1712.76 FEET TO THE WESTERLY 40 FOOT RIGHT OF WAY OF MESA COUNTY ROAD "58.5"; THENCE SOUTH 08 DEGREES 33'06" WEST, 111.67 FEET TO THE REALIGNED 60 FOOT RIGHT OF WAY OF MESA COUNTY ROAD "58.5"; THENCE SOUTH 07 DEGREES 53'09" EAST, 319.61 FEET TO THE POINT OF BEGINNING;
CO.004.3553.042	JACK HARBIN LYG TRUST	SHEAR INC	6/2/2015	5039	280	2541218	Mesa	CO	Township 9 South, Range 95 West, 6th P.M. Section 11: THAT PART OF SE/4 MORE PARTICULARLY DESCRIBED AS PARCEL B OF MARNEY SIMPLE LAND DIVISION COUNTY ASSESSOR PARCEL NO. 2667-114-00-298
CO.004.3554.043	GARY C BAYLESS ET UX	SHEAR INC	6/2/2010	5039	280	2541218	Mesa	CO	Township 9 South, Range 95 West, 6th P.M. Section 11: THAT PART OF SE/4 MORE PARTICULARLY DESCRIBED AS: PARCEL B OF KIMBALL CREEK SIMPLE LAND DIVISION
CO.004.3555.044	GARY SALTER ET UX	SHEAR INC	6/2/2010	5031	249	2538816	Mesa	CO	Township 9 South, Range 95 West, 6th P.M. Section 14: PART OF NINE/4 LYING WEST OF A LINE DESCRIBED BY METES AND BOUNDS (ASSESSOR PARCEL 2667-141-00-252), SENE

Lease No.	Lessor	Lessee	Lease Date	Book	Page	Ref	Cty	St	Description
CO,004,3556,045	DOUGLAS NUTTER ET UX	AXIA ENERGY LLC	6/22/2011	5176	276	2578092	Mesa	CO	Township 9 South, Range 95 West, 6th P.M. Section 11: A PARCEL OF LAND LOCATED IN S/2SE/4 MORE PARTICULARLY DESCRIBED AS FOLLOWS:; BEGINNING AT A POINT ON THE SOUTH LINE OF THE SE/4 OF SECTION 11 WHICH BEARS SOUTH 89 DEGREES 06'23" WEST, 916.29 FEET FROM THE SE CORNER (BLM "1984") OF SECTION 11; THENCE ALONG SAID SOUTH LINE OF THE SE OF SECTION 11, SOUTH 89 DEGREES 06'23" WEST, 235.19 FEET TO THE CENTERLINE OF AN ABANDONED ROAD AS PREVIOUSLY RECORDED IN BOOK 884 AT PAGE 424; THENCE SOUTH 89 DEGREES 06'23" WEST, 168.79 FEET TO THE SE CORNER (BLM "1984") OF THE SW 1/4SE/4 OF SECTION 11, THENCE SOUTH 89 DEGREES 06'28" WEST, 1320.30 FEET TO THE SW CORNER (BLM "1984") OF THE SW 1/4SE/4 OF SECTION 11; THENCE ALONG THE WESTERLY BOUNDARY OF THE SW 1/4SE/4 OF SECTION 11, NORTH 02 DEGREES 06'30" WEST, 427.50 FEET; THENCE NORTH 89 DEGREES 06'28" EAST, 1712.76 FEET TO THE WESTERLY 40 FOOT RIGHT OF WAY OF MESA COUNTY ROAD "58.5"; THENCE SOUTH 08 DEGREES 33'06" WEST, 111.67 FEET TO THE REALIGNED 60 FOOT RIGHT OF WAY OF MESA COUNTY ROAD "58.5"; THENCE SOUTH 07 DEGREES 53'09" EAST, 319.61 FEET TO THE POINT OF BEGINNING;
CO,004,3557,047	DANA ANNETTE CANCE SEKAL	SHEAR INC	1/11/2011	5031	249	2538816	Mesa	CO	Township 9 South, Range 95 West, 6th P.M. Section 11: PARCEL A OF MARNEY SIMPLE LAND DIVISION AKA ASSESSOR PARCEL 2667-114-00-297

Lease No.	Lessor	Lessee	Lease Date	Book	Page	Ref	City	St	Description
CO.004.3559.050	AXIA ENERGY LLC	AXIA ENERGY LLC	7/15/2010	5035	739	2540212	Mesa	CO	Township 9 South, Range 95 West, 6th P.M. Section 11: TRACT A A PARCEL OF LAND BEING PART OF THE S/2NE/4 OF SECTION 2 MORE PARTICULARLY DESCRIBED AS FOLLOWS: COMMENCING AT THE NE CORNER OF THE SAID S/2NE/4 OF SECTION 2 FROM WHENCE THE EAST V4 CORNER OF SAID SECTION 2 BEARS SOUTH 01 DEGREES 26'20" WEST 1319.63 FEET WITH ALL BEARINGS CONTAINED HEREIN BEING REFERENCED THERETO THENCE SOUTH 88 DEGREES 21'13" WEST 20.03 FEET TO THE POINT OF BEGINNING ON THE WEST RIGHT OF WAY OF MESA COUNTY 58.6 ROAD, THENCE AROUND THE BOUNDARY OF THE PARCEL THE FOLLOWING FOUR (4) COURSES; 1. SOUTH 88 DEGREES 21'13" WEST A DISTANCE OF 1230.72 FEET TO THE NW COMER OF THE SENE OF SAID SECTION 2; 2. SOUTH 00 DEGREES 51'45" EAST A DISTANCE OF 1262.29 FEET; 3. NORTH 88 DEGREES 37'20" EAST A DISTANCE OF 1179.67 FEET TO A POINT OF THE SAID WEST RIGHT OF WAY LINE OF MESA CNTY 58.6 ROAD; 4. NORTH 01 DEGREES 76'20" EAST A DISTANCE OF 1269.54 FEET ALONG SAID WEST RIGHT OF WAY LINE TO THE POINT OF BEGINNING; TRACT B A PARCEL OF LAND BEING PART OF THE S/2NE/4 OF SECTION 2 MORE PARTICULARLY DESCRIBED AS FOLLOWS: COMMENCING AT THE NE CORNER OF THE SAID S/2NE/4 OF SECTION 2 FROM WHENCE THE EAST CORNER OF SAID SECTION 2 BEARS SOUTH 01 DEGREES 26'20" WEST 1319.63 FEET WITH ALL BEARINGS CONTAINED HEREIN AND BEING REFERENCED THERETO, THENCE SOUTH 88 DEGREES 21'13" WEST 1250.75 FEET ALONG THE NORTH LINE OF THE SE/4NE/4 OF SAID SECTION 2 TO THE POINT OF BEGINNING AT THE NW CORNER THEREOF; THENCE AROUND THE BOUNDARY OF THE PARCEL THE FOLLOWING SEVEN (7)

Lease No.	Lessor	Lessee	Lease Date	Book	Page	Ref	Cty	St	Description
CO.004.3560.051	ALICE MLARSEN ET AL	SHEAR INC	1/7/2011	5118	451	2561215	Mesa	CO	Township 9 South, Range 95 West, 6th P.M. Section 11: MESA COUNTY PARCEL 2667-11-14-00-271; A PARCEL OF LAND IN SE/4SE/4 LYING EAST OF THE MESA COUNTY ROAD AS PRESENTLY CONSTRUCTED AND PARTIALLY DESCRIBED IN AN INSTRUMENT RECORDED IN BOOK 884 STARTING AT PAGE 424; DESCRIBED AS FOLLOWS: COMMENCING AT THE BLM ALUMINUM CAP MONUMENT FOR THE SE CORNER OF SAID SECTION 11 FROM WHENCE THE BLM ALUMINUM CAP MONUMENT FOR THE SW CORNER OF THE SE/4SE/4 OF SECTION 11 BEARS S 89 DEGREES 06'23" W 1320.27 FEET WITH ALL BEARINGS CONTAINED HEREIN BEING REFERENCED THERETO; THENCE S 89 DEGREES 06'23" W 855.84 FEET ALONG THE SOUTH BOUNDARY OF SECTION 11 TO A POINT ON THE EASTERLY SIDE OF A 60 FOOT WIDE ROAD RIGHT OF WAY; THENCE N 07 DEGREES 53'09" W 388.99 FEET ALONG SAID 60 FOOT WIDE RIGHT OF WAY TO A POINT OF INTERSECTION WITH THE EASTERLY SIDE OF A 40 FOOT WIDE RIGHT OF WAY AS RECORDED BY ABOVE SAID INSTRUMENT; THENCE FOLLOWING SAID 40 FOOT WIDE RIGHT OF WAY N 08 DEGREES 33'06" E 133.00 FEET; THENCE 171.97 FEET ALONG THE ARC OF A 358.30 FOOT RADIUS CURVE TO THE LEFT, THE CHORD OF WHICH BEARS N 05 DEGREES 11'54" W 170.33 FEET; THENCE N 18 DEGREES 56'54" W 153.62 FEET TO A POINT; THENCE LEAVING SAID 40 FOOT WIDE EASTERLY RIGHT OF WAY LINE N 89 DEGREES 31'03" E 948.50 FEET TO THE EAST BOUNDARY OF SAID SECTION 11; THENCE S 00 DEGREES 25'41" E 826.41 FEET ALONG SAID EAST BOUNDARY OF SECTION 11 TO THE POINT OR BEGINNING;
CO.004.3561.052	LAWRENCE LUEPSCHEN	SHEAR INC	1/6/2011	5118	454	2561216	Mesa	CO	Township 9 South, Range 95 West, 6th P.M. Section 11: MESA COUNTY PARCEL 2667-11-14-00-249; A PARCEL OF LAND IN SE/4NE/4 DESCRIBED AS FOLLOWS: COMMENCING AT THE NE CORNER OF THE SAID SE/4NE/4 OF SECTION 11, WHENCE THE NE CORNER OF SECTION 11 BEARS N 0 DEGREES 15'45" W, THENCE S 0 DEGREES 15'45" E 657.70 FEET; THENCE SOUTH 89 DEGREES 07'02" WEST 1323.54 FEET TO THE CENTER OF THE COUNTY ROAD; THENCE ALONG A CURVE TO THE RIGHT WITH A RADIUS OF 240.5 FEET, FOR 50.51 FEET, THE CHORD BEARS NORTH 06 DEGREES 12'18" WEST 50.42 FEET; THENCE NORTH 0 DEGREES 10'40" WEST 204.34 FEET; THENCE ALONG A CURVE TO THE RIGHT WITH A RADIUS OF 1146.3 FEET, FOR 273.33 FEET, THE CHORD BEARS NORTH 06 DEGREES 39'20" EAST 273.02 FEET; THENCE NORTH 13 DEGREES 29'18" EAST 89.93 FEET; THENCE ALONG A CURVE TO THE RIGHT WITH A RADIUS OF 398.81 FEET, FOR 47.21 FEET, THE CHORD BEARS NORTH 14 DEGREES 40'15" EAST 47.18 FEET; THENCE LEAVING THE ROAD CENTERLINE NORTH 89 DEGREES 02'02" EAST 1262.03 FEET TO THE POINT OF BEGINNING;

Lease No.	Lessor	Lessee	Lease Date	Book	Page	Ref	Cty	St	Description
CO.004.3562.053	LARRY L. AMOS ET UX	SHEAR INC	1/25/2011	5125	691	2563215	Mesa	CO	Township 9 South, Range 95 West, 6th P.M. Section 11: THAT PART OF N/2SE/4 AND S/2NE/4 MORE PARTICULARLY DESCRIBED AS: PARCELS A AND B OF JESSUP SIMPLE DIVISION; ALSO KNOWN AS ASSESSOR PARCEL #2667-111-00-331
CO.004.3563.054	KENNETH A STEADMAN ET AL	SHEAR INC	7/8/2010	5035	729	2540207	Mesa	CO	Township 9 South, Range 95 West, 6th P.M. Section 14: THAT PART OF N/2NE/4 LYING EAST OF KIMBALL CREEK ROAD (ASSESSOR PARCEL #2667-141-00-251)
CO.004.3564.055	JOE D KENDRICK ET AL	SHEAR INC	6/20/2010	5035	733	2540209	Mesa	CO	Township 9 South, Range 95 West, 6th P.M. Section 1: SEC 1: A PARCEL IN W/SW/4, SEC 2: A PARCEL IN E/SE/4, W2SW Section 2: LOTS 1, 2, S2NE, SE Section 11: NENW, NE, N2SE, SWSE, SESE Section 12: NWNW Section 14: N2NE
CO.004.3565.056	JAMES A MATAROZZO	SHEAR INC	6/2/2010	5031	243	2538813	Mesa	CO	Township 9 South, Range 95 West, 6th P.M. Section 11: THAT PART OF SE/4 MORE PARTICULARLY DESCRIBED AS: PARCEL A OF KIMBALL CREEK SIMPLE LAND DIVISION
CO.004.3566.057	JAMES C KIRCHNER ET AL	AXIA ENERGY LLC	1/11/2011	5122	518	2562332	Mesa	CO	Township 9 South, Range 95 West, 6th P.M. Section 2: 2 PARCELS LYING IN THE N/2 TOGETHER WITH THAT PORTION OF MESA COUNTY ROAD LYING ADJACENT THERETO THE CENTERLINE THEREOF. (ASSESSOR PARCEL 2667-4011-00-272); AND; TWO PARCELS IN THE S/2SE/4 (ASSESSOR PARCELS 2667-411-00-272 AND 2667-111-00-324) SEC 011 TRACT IN NW/4NE/4 (ASSESSOR PARCEL 2667-111-00-324)
CO.004.3568.000	USA COC 65769	DOUG GUNDRY-WHITE	4/1/2002	NA	NA	3030607	Mesa	CO	Township 9 South, Range 96 West, 6th P.M. Section 27: SW, NWSE Section 29: NWNW, S2SW, SE Section 30: LOTS 1, 2, 5, 6, 7, 8, NE, N2SE, SWSE, SESE Section 32: NE, E2NW, NESW, NWSE
CO.004.3569.000	USA COC 65763	DOUG GUNDRY-WHITE	4/1/2002	NA	NA	3030607	Mesa	CO	Township 9 South, Range 93 West, 6th P.M. Section 22: SESE Section 24: E2W2 Section 36: SW, W2SE, NE, NENW, S2NW
CO.004.3665.003	SUNNYSIDE PRODUCTION CO	TOM BROWN INC	6/9/2004	3766	207	2221533	Mesa	CO	Township 9 South, Range 93 West, 6th P.M. Section 26: NENE, SESE, NESW, NWNW, NWSE, SWSE, SESE, SWNE Section 35: NENE, NENW
CO.004.3666.004	CLINTR JANOWITZ ET UX	ENCANA OIL & GAS (USA) INC	1/12/2007	4351	565	2363163	Mesa	CO	Township 9 South, Range 93 West, 6th P.M. Section 26: NESW
CO.004.3667.005	HAYWARD RANCH LLC	CONTEX ENERGY CO	3/14/2007	4407	280	2376400	Mesa	CO	Township 9 South, Range 93 West, 6th P.M. Section 26: SESE
CO.004.3668.006	SHARON L BREWSTER	CONTEX ENERGY CO	3/29/2007	4419	684	2379306	Mesa	CO	Township 9 South, Range 93 West, 6th P.M. Section 26: SWNE
CO.004.3669.007	JAMES E SHORT ET AL	ENCANA OIL & GAS (USA) INC	5/11/2007	4451	532	2386512	Mesa	CO	Township 9 South, Range 93 West, 6th P.M. Section 26: NWNW
CO.004.3670.008	CHRIS BROWNLEE ET AL	ENCANA OIL & GAS (USA) INC	6/4/2007	4446	246	2385408	Mesa	CO	Township 9 South, Range 93 West, 6th P.M. Section 26: NWSE

Lease No.	Lessor	Lessee	Lease Date	Book	Page	Ref	City	St	Description
CO.004.3671.009	CHRIS BROWNLEE ET UX	ENCANA OIL & GAS (USA) INC	6/4/2007	4446	254	2385410	Mesa	CO	Township 9 South, Range 93 West, 6th P.M. Section 26: SE5W Township 9 South, Range 93 West, 6th P.M. Section 23: NE, N2SE, SWSE, AND THAT PART OF THE NW LYING EAST OF A LINE MORE FULLY DESCRIBED IN WARRANTY DEED RECORDED IN BOOK 1713 AT PAGE 975 OF THE MESA COUNTY RECORDS AND LESS PARCEL 10 (35.12 ACRES) Section 23: SE5E Section 23: TRACTS 10 -- SEC 23, & 24 PARCEL 10 (35.12 ACRES) OF TRANQUILITY RANCHES SUBDIVISION AS DEDICATED IN PLAT DATED JULY 26, 2004 AND RECORDED IN BOOK 3702 AT PAGE 983 OF THE MESA COUNTY RECORDS, SAID PARCEL BEING MORE FULLY DESCRIBED IN WARRANTY DEED DATED JULY 26, 2004 AND RECORDED IN BOOK 3703 AT PAGE 639 OF THE MESA COUNTY DEED RECORDS. Section 24: A TRACT SITUATED IN THE W2 CONTAINING 35.04 ACRES MORE FULLY DESCRIBED BY METES AND BOUNDS IN LEASE Section 24: W2W2 LESS & EXCEPT A METES & BOUNDS TRACT CONTAINING 35.04 ACRES Section 25: E2NE, SWNE, NENW, NWNW LESS PARCEL 18 (36.31 ACRES) Section 25: PARCEL 18 (36.31 ACRES) OF TRANQUILITY RANCHES SUBDIVISION AS DEDICATED IN PLAT DATED JULY 26, 2004 AND RECORDED IN BOOK 2702 AT PAGE 983 OF THE MESA COUNTY RECORDS Section 25: SENW, SESW, E2SE, SWSE Section 36: E2SE
CO.004.3672.010	BALD MOUNTAIN PROPERTIES	ENCANA OIL & GAS (USA) INC	5/24/2006	4129	333	2310385	Mesa	CO	Township 10 South, Range 93 West, 6th P.M. Section 1: LOTS 7, 8 Section 1: THAT PART OF THE RESURVEY TRACT 37 IN THE N2SW, LOTS 9, 10, ANY PORTION OF THE RESURVEY TRACT 37 LYING WITHIN THE S2NW, IF ANY Section 2: LOTS 5-12, THAT PART OF RESURVEY TRACT 37 IN THE NESE, NWSE, SWNE
CO.004.3672.010	BALD MOUNTAIN PROPERTIES	ENCANA OIL & GAS (USA) INC	5/24/2006	4129	333	2310385	Mesa	CO	Township 9 South, Range 93 West, 6th P.M. Section 23: NE, N2SE, SWSE, AND THAT PART OF THE NW LYING EAST OF A LINE MORE FULLY DESCRIBED IN WARRANTY DEED RECORDED IN BOOK 1713 AT PAGE 975 OF THE MESA COUNTY RECORDS AND LESS PARCEL 10 (35.12 ACRES) Section 24: W2W2 LESS & EXCEPT A METES & BOUNDS TRACT CONTAINING 35.04 ACRES Section 25: E2NE, SWNE, E2NW, NWNW LESS PARCEL 18 (36.31 ACRES)
CO.004.3673.011	THEODORE W WERNE	FREDERICK D JONES	5/24/2001	2873	39	2002213	Mesa	CO	Township 9 South, Range 93 West, 6th P.M. Section 23: NE, N2SE, SWSE, AND THAT PART OF THE NW LYING EAST OF A LINE MORE FULLY DESCRIBED IN WARRANTY DEED RECORDED IN BOOK 1713 AT PAGE 975 OF THE MESA COUNTY RECORDS AND LESS PARCEL 10 (35.12 ACRES) Section 24: W2W2 LESS & EXCEPT A METES & BOUNDS TRACT CONTAINING 35.04 ACRES Section 25: E2NE, SWNE, E2NW, NWNW LESS PARCEL 18 (36.31 ACRES)

Lease No.	Lessor	Lessee	Lease Date	Book	Page	Ref	Cty	St	Description
CO,004,3673.011	THEODORE W WERNE	FREDERICK D JONES	5/24/2001	2873	39	2002213	Mesa	CO	Township 9 South, Range 93 West, 6th P.M. Section 23: SEC 23 & 24 PARCEL 10 (35.12 ACRES) OF TRANQUILITY RANCHES SUBDIVISION AS DEDICATED IN PLAT DATED JULY 26, 2004 AND RECORDED IN BOOK 3702 AT PAGE 983 OF THE MESA COUNTY RECORDS. SAID PARCEL BEING MORE FULLY DESCRIBED IN WARRANTY DEED DATED JULY 26, 2004 AND RECORDED IN BOOK 3703 AT PAGE 639 OF THE MESA COUNTY DEED RECORDS. Section 25: PARCEL 18 (36.31 ACRES) OF TRANQUILITY RANCHES SUBDIVISION AS DEDICATED IN PLAT DATED JULY 26, 2004 AND RECORDED IN BOOK 2702 AT PAGE 983 OF THE MESA COUNTY RECORDS
CO,004,3674.012	MARK T FULLER ET UX	ENCANA OIL & GAS (USA) INC	5/24/2006	4176	56	2321573	Mesa	CO	Township 9 South, Range 93 West, 6th P.M. Section 24: A TRACT SITUATED IN THE W2 CONTAINING 35.04 ACRES MORE FULLY DESCRIBED BY METES AND BOUNDS IN LEASE.
CO,004,3675.013	MICHAEL HETLAND ET UX	ENCANA OIL & GAS (USA) INC	5/24/2006	4204	656	2327924	Mesa	CO	Township 9 South, Range 93 West, 6th P.M. Section 24: SEC 23 & 24 PARCEL 10 (35.12 ACRES) OF TRANQUILITY RANCHES SUBDIVISION AS DEDICATED IN PLAT DATED JULY 26, 2004 AND RECORDED IN BOOK 3702 AT PAGE 983 OF THE MESA COUNTY RECORDS. SAID PARCEL BEING MORE FULLY DESCRIBED IN WARRANTY DEED DATED JULY 26, 2004 AND RECORDED IN BOOK 3703 AT PAGE 639 OF THE MESA COUNTY DEED RECORDS.
CO,004,3676.014	PAVILLION LAND DEVELOPMENT	ENCANA OIL & GAS (USA) INC	5/29/2007	4457	896	2387871	Mesa	CO	Township 9 South, Range 93 West, 6th P.M. Section 25: E2SE, SWSE, SESW Section 26: NESW, SESE, NENE, SESW, W2SE, W2NE Section 35: NENE, NWNE Section 36: E2SE
CO,004,3676.014	PAVILLION LAND DEVELOPMENT	ENCANA OIL & GAS (USA) INC	5/29/2007	4457	896	2387871	Mesa	CO	Township 10 South, Range 93 West, 6th P.M. Section 1: LOTS 7, 8 Section 1: THAT PART OF THE RESURVEY TRACT 37 IN THE N2SW, LOTS 9, 10, ANY PORTION OF THE RESURVEY TRACT 37 LYING WITHIN THE S2NW, IF ANY Section 2: LOTS 5-12, THAT PART OF RESURVEY TRACT 37 IN THE NESE, NWSE, SWNE
CO,004,3677.015	BRIANE JOHNSON ET UX	ENCANA OIL & GAS (USA) INC	4/19/2007	4414	427	2378147	Mesa	CO	Township 9 South, Range 93 West, 6th P.M. Section 35: NENE, NWNE
CO,004,3678.016	DAVID A SWANN ET UX	ENCANA OIL & GAS (USA) INC	7/5/2007	4472	924	2391660	Mesa	CO	Township 9 South, Range 93 West, 6th P.M. Section 26: NENE
CO,004,3679.017	IRA BURTON DOLE IV ET AL	ENCANA OIL & GAS (USA) INC	7/5/2007	4475	112	2392159	Mesa	CO	Township 9 South, Range 93 West, 6th P.M. Section 26: S2SE
CO,004,3680.018	MERIAL C VANDERLAAN ET VIR	ENCANA OIL & GAS (USA) INC	11/1/2007	4569	540	2415995	Mesa	CO	Township 9 South, Range 93 West, 6th P.M. Section 23: SESE
CO,004,3696.000	USA COC 12645		5/1/1971	NA	NA	3030607	Mesa	CO	Township 9 South, Range 98 West, 6th P.M. Section 17: S2, W2NE, NW, E2NE EXCLUDING THE WELLBORES FOR THE DHS3C-19 D17998 AND THE DHS3 C-20 D17998

Lease No.	Lessor	Lessee	Lease Date	Book	Page	Ref	Cty	St	Description
CO.004.3697.000	USA COC 12645A		5/1/1971	NA	NA	3030607	Mesa	CO	Township 9 South, Range 98 West, 6th P.M. Section 18: LOTS 1-4, E2NW, SESW, E2, NESW Section 19: LOTS 1-4, E2NW, NE, N2SE, SESE, SWSE Section 20: N2, E2SE, NWSE, E2SW, NWSW, SWSE, SWSW
CO.004.3698.000	USA COC 06528		7/1/1953	NA	NA	3030607	Mesa	CO	Township 9 South, Range 98 West, 6th P.M. Section 31: LOTS 1-4, SE, S2NE, E2W2 Section 32: SWNW, SW
CO.004.3699.000	USA COC 09060	LEE K DOING	11/1/1954	NA	NA	3028310	Mesa	CO	Township 9 South, Range 99 West, 6th P.M. Section 35: N2SE Section 36: N2S2
CO.004.3700.000	USA COC 09060A	LEE K DOING	11/1/1954	NA	NA	3100377	Mesa	CO	Township 9 South, Range 99 West, 6th P.M. Section 35: N2SW
CO.004.3710.000	USA COC 51177	DEKALB ENERGY COMPANY	5/1/1990	NA	NA	3030607	Mesa	CO	Township 9 South, Range 98 West, 6th P.M. Section 3: LOTS 1-4, S2N2, S2 Section 4: LOTS 1-4, S2N2, S2 Section 9: NW, E2SW, NWSW, E2, SWSW
CO.004.3711.000	USA COC 66212		2/1/2003	NA	NA	3030607	Mesa	CO	Township 9 South, Range 98 West, 6th P.M. Section 8: NESE, S2SE
CO.004.3824.001	CBMMLTD	Encana Oil & Gas (USA) Inc	12/28/2012	5432	510	2644622	Mesa	CO	Township 9 South, Range 98 West, 6th P.M. Section 19: RANCH 11 AND THOSE PARTS OF RANCH 5, RANCH 14, RANCH 15 AND RANCH 16, OF MUSTANG RANCH LYING WITHIN THE E2SW OF SECTION 19, AS DESCRIBED ON THAT PLAT OF MUSTANG RANCH RECORDED IN BOOK 4929, PAGE 241, RECEPTION NO. 2509227 Section 30: THOSE PARTS OF RANCH 4, RANCH 5 AND RANCH 6 OF MUSTANG RANCH, LYING WITHIN THE NENW AND NWNW OF SECTION 30, AS DESCRIBED ON THAT PLAT OF MUSTANG RANCH RECORDED IN BOOK 4929, PAGE 241, RECEPTION NO. 2509227.
CO.004.3825.002	JOHN MONTGOMERY	Encana Oil & Gas (USA) Inc	1/2/2013	5432	508	2644621	Mesa	CO	Township 9 South, Range 98 West, 6th P.M. Section 19: THOSE PARTS OF RANCH 2 AND RANCH 15, OF MUSTANG RANCH LYING WITHIN THE E2SW OF SECTION 19 AS DESCRIBED ON THAT PLAT OF MUSTANG RANCH RECORDED IN BOOK 4929, PAGE 241, RECEPTION NO. 2509227 Section 30: THOSE PARTS OF RANCH 4 AND RANCH 6 OF MUSTANG RANCH, LYING WITHIN THE NENW AND NWNW OF SECTION 30, AS DESCRIBED ON THAT PLAT OF MUSTANG RANCH RECORDED IN BOOK 4929, PAGE 241, RECEPTION NO. 2509227.
CO.004.3826.003	GOLD MINE ESTATES LLC	Encana Oil & Gas (USA) Inc	1/2/2013	5432	506	2644620	Mesa	CO	Township 9 South, Range 98 West, 6th P.M. Section 19: RANCH 11 AND THOSE PARTS OF RANCH 5 AND RANCH 14 OF MUSTANG RANCH LYING WITHIN THE E2SW OF SECTION 19 AS DESCRIBED ON THAT PLAT OF MUSTANG RANCH RECORDED IN BOOK 4929, PAGE 241, RECEPTION NO. 2509227

Lease No.	Lessor	Lessee	Lease Date	Book	Page	Ref	City	St	Description
CO,004,3827,004	ILAMAE GOLDENSTEIN	Encana Oil & Gas (USA) Inc	12/18/2012	5432	512	2644623	Mesa	CO	Township 9 South, Range 98 West, 6th P.M. Section 19: RANCH 1 AND THOSE PARTS OF RANCH 2, RANCH 5, RANCH 14, RANCH 15 AND RANCH 16, OF MUSTANG RANCH, LYING WITHIN THE E2SW OF SECTION 19, AS DESCRIBED ON THAT PLAT OF MUSTANG RANCH RECORDED IN BOOK 4929, PAGE 241, RECEPTION NO. 2509227 Section 30: THOSE PARTS OF RANCH 4, RANCH 5 AND RANCH 6 OF MUSTANG RANCH, LYING WITHIN THE NENW AND NWNW OF SECTION 30, AS DESCRIBED ON THAT PLAT OF MUSTANG RANCH RECORDED IN BOOK 4929, PAGE 241, RECEPTION NO. 2509227.
CO,004,3828,005	IRVIN DRYE	Encana Oil & Gas (USA) Inc	12/19/2012	5432	514	2644624	Mesa	CO	Township 9 South, Range 98 West, 6th P.M. Section 19: RANCH 1 AND THOSE PARTS OF RANCH 2, RANCH 5, RANCH 14, RANCH 15 AND RANCH 16, OF MUSTANG RANCH, LYING WITHIN THE E2SW OF SECTION 19, AS DESCRIBED ON THAT PLAT OF MUSTANG RANCH RECORDED IN BOOK 4929, PAGE 241, RECEPTION NO. 2509227 Section 30: THOSE PARTS OF RANCH 4, RANCH 5 AND RANCH 6 OF MUSTANG RANCH, LYING WITHIN THE NENW AND NWNW OF SECTION 30, AS DESCRIBED ON THAT PLAT OF MUSTANG RANCH RECORDED IN BOOK 4929, PAGE 241, RECEPTION NO. 2509227.
CO,004,3829,006	NELDA COLLINS	Encana Oil & Gas (USA) Inc	12/17/2012	5432	516	2644625	Mesa	CO	Township 9 South, Range 98 West, 6th P.M. Section 19: RANCH 1 AND THOSE PARTS OF RANCH 2, RANCH 5, RANCH 14, RANCH 15 AND RANCH 16, OF MUSTANG RANCH, LYING WITHIN THE E2SW OF SECTION 19, AS DESCRIBED ON THAT PLAT OF MUSTANG RANCH RECORDED IN BOOK 4929, PAGE 241, RECEPTION NO. 2509227 Section 30: THOSE PARTS OF RANCH 4, RANCH 5 AND RANCH 6 OF MUSTANG RANCH, LYING WITHIN THE NENW AND NWNW OF SECTION 30, AS DESCRIBED ON THAT PLAT OF MUSTANG RANCH RECORDED IN BOOK 4929, PAGE 241, RECEPTION NO. 2509227.
CO,004,3830,007	BETTY TURPIN	Encana Oil & Gas (USA) Inc	12/15/2012	5432	518	2644626	Mesa	CO	Township 9 South, Range 98 West, 6th P.M. Section 19: RANCH 1 AND THOSE PARTS OF RANCH 2, RANCH 5, RANCH 14, RANCH 15 AND RANCH 16, OF MUSTANG RANCH, LYING WITHIN THE E2SW OF SECTION 19, AS DESCRIBED ON THAT PLAT OF MUSTANG RANCH RECORDED IN BOOK 4929, PAGE 241, RECEPTION NO. 2509227 Section 30: THOSE PARTS OF RANCH 4, RANCH 5 AND RANCH 6 OF MUSTANG RANCH, LYING WITHIN THE NENW AND NWNW OF SECTION 30, AS DESCRIBED ON THAT PLAT OF MUSTANG RANCH RECORDED IN BOOK 4929, PAGE 241, RECEPTION NO. 2509227.

Lease No.	Lessor	Lessee	Lease Date	Book	Page	Ref	Cty	St	Description
CO.004.3831.008	KATHRYN F MICHAEL	Encana Oil & Gas (USA) Inc	12/27/2012	5432	520	2644627	Mesa	CO	Township 9 South, Range 98 West, 6th P.M. Section 19: RANCH 1 AND THOSE PARTS OF RANCH 2, RANCH 5, RANCH 14, RANCH 15 AND RANCH 16, OF MUSTANG RANCH, LYING WITHIN THE E2SW OF SECTION 19, AS DESCRIBED ON THAT PLAT OF MUSTANG RANCH RECORDED IN BOOK 4929, PAGE 241, RECEPTION NO. 2509227 Section 30: THOSE PARTS OF RANCH 4, RANCH 5 AND RANCH 6 OF MUSTANG RANCH, LYING WITHIN THE NENW AND NWNW OF SECTION 30, AS DESCRIBED ON THAT PLAT OF MUSTANG RANCH RECORDED IN BOOK 4929, PAGE 241, RECEPTION NO. 2509227.
CO.004.3832.009	BRYAN DOUGLAS DRYE	Encana Oil & Gas (USA) Inc	12/20/2012	5432	522	2644628	Mesa	CO	Township 9 South, Range 98 West, 6th P.M. Section 19: RANCH 1 AND THOSE PARTS OF RANCH 2, RANCH 5, RANCH 14, RANCH 15 AND RANCH 16, OF MUSTANG RANCH, LYING WITHIN THE E2SW OF SECTION 19, AS DESCRIBED ON THAT PLAT OF MUSTANG RANCH RECORDED IN BOOK 4929, PAGE 241, RECEPTION NO. 2509227 Section 30: THOSE PARTS OF RANCH 4, RANCH 5 AND RANCH 6 OF MUSTANG RANCH, LYING WITHIN THE NENW AND NWNW OF SECTION 30, AS DESCRIBED ON THAT PLAT OF MUSTANG RANCH RECORDED IN BOOK 4929, PAGE 241, RECEPTION NO. 2509227.
CO.004.3833.010	STEPHEN LAMAR DRYE	Encana Oil & Gas (USA) Inc	12/26/2012	5432	524	2644629	Mesa	CO	Township 9 South, Range 98 West, 6th P.M. Section 19: RANCH 1 AND THOSE PARTS OF RANCH 2, RANCH 5, RANCH 14, RANCH 15 AND RANCH 16, OF MUSTANG RANCH, LYING WITHIN THE E2SW OF SECTION 19, AS DESCRIBED ON THAT PLAT OF MUSTANG RANCH RECORDED IN BOOK 4929, PAGE 241, RECEPTION NO. 2509227 Section 30: THOSE PARTS OF RANCH 4, RANCH 5 AND RANCH 6 OF MUSTANG RANCH, LYING WITHIN THE NENW AND NWNW OF SECTION 30, AS DESCRIBED ON THAT PLAT OF MUSTANG RANCH RECORDED IN BOOK 4929, PAGE 241, RECEPTION NO. 2509227.
CO.004.3864.000	JOHN V HYRUP AND PHYLLIS HYRUP	Apollo Energy LLC	3/9/2004	3612	327	2182951	Mesa	CO	Township 8 South, Range 96 West, 6th P.M. Section 14: SWSW Section 15: SESE Section 22: E2NE Section 23: W2NW
CO.004.3936.000	USA COC 77740	VICTOR R GALLAGHER	2/25/2011	NA	NA	3030607	Mesa	CO	Township 9 South, Range 93 West, 6th P.M. Section 1: LOTS 5-7 Section 13: SWSE
CO.004.4139.000	NICHOLS LIVING TR 5/29/01	STRACHAN EXPLORATION INC	9/18/2001	NA	NA	2016710	Mesa	CO	Township 9 South, Range 93 West, 6th P.M. Section 13: SESE Section 24: E2NE, NESE
CO.004.4147.000	CARL V BARNARD ET UX	UNION OIL COMPANY OF CALIFORNIA	10/29/1954	626	188	619316	Mesa	CO	Township 9 South, Range 93 West, 6th P.M. Section 16: NENW, NWNW, SWNW, NWNE

Lease No.	Lessor	Lessee	Lease Date	Book	Page	Ref	City	St	Description
CO.004.4147.000	CARL V BARNARD ET UX	UNION OIL COMPANY OF CALIFORNIA	10/29/1954	626	188	619316	Mesa	CO	Township 9 South, Range 93 West, 6th P.M. Section 9: SE, SW, SWSE Section 17: SENE Section 22: SWNW
CO.004.4150.000	USA COC 023673	R P LOWTHER	4/1/1955	NA	NA	3030607	Mesa	CO	Township 9 South, Range 93 West, 6th P.M. Section 2: S2SW
CO.004.4165.000	USA COC 010619	JOHN L BUTHOD	8/1/1955	931	500	966354	Mesa	CO	Township 9 South, Range 93 West, 6th P.M. Section 21: N2SW
CO.004.4188.000	LUCIUS C CURRIER ET UX	UNION OIL COMPANY OF CALIFORNIA	10/15/1954	625	383	618775	Mesa	CO	Township 9 South, Range 93 West, 6th P.M. Section 1: E2NW
CO.004.4188.000	LUCIUS C CURRIER ET UX	UNION OIL COMPANY OF CALIFORNIA	10/15/1954	625	383	618775	Mesa	CO	Township 10 South, Range 93 West, 6th P.M. Section 8: E2, N2NW
CO.004.4188.000	LUCIUS C CURRIER ET UX	UNION OIL COMPANY OF CALIFORNIA	10/15/1954	625	383	618775	Mesa	CO	Township 10 South, Range 93 West, 6th P.M. Section 5: S2SE, S2SW Section 6: SESE Section 7: LOTS 1, 2, E2NW, NWSE Section 9: SWNW Section 10: SWSW Section 15: N2NW Section 16: N2NE, NENW
CO.004.4194.000	MARY ELLEN LYONS	TENNESSEE GAS TRANSMISSION CO	6/20/1957	NA	NA	703299	Mesa	CO	Township 9 South, Range 93 West, 6th P.M. Section 1: LOT 2, SWNE; INsofar AS SAID LANDS LIE SOUTH AND EAST OF COUNTY ROAD 330 WITH SAID LANDS BEING MORE PARTICULARLY DESCRIBED IN THAT CERTAIN WARRANTY DEED RECORDED IN BK 5012, PG 145. Section 1: LOT 2, SWNE; LESS AND EXCEPT THOSE LANDS WHICH LIE SOUTH AND EAST OF COUNTY ROAD 330 WITH SAID LANDS BEING MORE PARTICULARLY DESCRIBED IN THAT CERTAIN WARRANTY DEED RECORDED IN BK 5012, PG 145. Section 1: NWSE, AS DESCRIBED BY PA ALLOCATION EFFECTIVE 9/1/18 FOR SHEEP CREEK UNIT PA-A COC74793A
CO.004.4203.000	USA COC 09393	VICTOR R GALLAGHER	3/1/1955	NA	NA	3030607	Mesa	CO	Township 9 South, Range 93 West, 6th P.M. Section 3: LOTS 3, 4, S2NW, SW Section 4: LOTS 1-4, S2N2, S2 Section 9: N2, N2SW, SWSW, NWSE Section 10: NESW, SWSE, NWNE, N2NW Section 13: S2SW
CO.004.4225.001	USA COC 09392	EnCana Oil & Gas (USA) Inc.	2/1/1955	NA	NA	3030607	Mesa	CO	Township 9 South, Range 93 West, 6th P.M. Section 5: LOTS 1-4, S2N2, S2 Section 6: LOTS 1, 2, S2NE, SE Section 7: E2 Section 8: E2, E2SW, NWNW Section 14: SESE
CO.004.4225.001	USA COC 09392	EnCana Oil & Gas (USA) Inc.	2/1/1955	NA	NA	3030607	Mesa	CO	Township 9 South, Range 93 West, 6th P.M. Section 6: LOTS 3-6, SENW, E2SW Section 7: LOTS 1-4, E2W2
CO.004.445.000	USA COC 46977	CHESTER L PRINGLE	4/1/1988	1837	272	705570	Mesa	CO	Township 8 South, Range 93 West, 6th P.M. Section 13: LOTS 1-5, N2SW, NWSE

Lease No.	Lessor	Lessee	Lease Date	Book	Page	Ref	Cty	Sl	Description
CO.004.446.000	USA COC 45492	PAUL F SAWYER	10/1/1987	4256	716	2340010	Mesa	CO	Township 8 South, Range 93 West, 6th P.M. Section 14: SESE
CO.004.450.000	USA COC 021712	H LESLIE PARKER	3/1/1954	624	264	617835	Mesa	CO	Township 8 South, Range 90 West, 6th P.M. Section 31: NE
CO.004.451.000	USA COC 07369 A	H LESLIE PARKER	3/1/1954	624	264	617835	Mesa	CO	Township 8 South, Range 90 West, 6th P.M. Section 31: SE
CO.004.452.000	USA COC 015294	GORDON HURD	1/1/1957	NA	NA	3030607	Mesa	CO	Township 9 South, Range 91 West, 6th P.M. Section 3: LOTS 3-9, S2NE, S1ENW, E2SE Section 4: LOTS 4, 5
CO.004.455.000	USA COC 015087	E N JUHAN	11/1/1956	885	917	897518	Mesa	CO	Township 8 South, Range 91 West, 6th P.M. Section 34: NENW
CO.004.456.000	USA COC 07485	JOHN M DALY	4/1/1954	368	82	230888	Mesa	CO	Township 8 South, Range 91 West, 6th P.M. Section 34: E2SE
CO.004.457.000	USA COC 09878	J F GREGORY	7/1/1955	885	923	NA	Mesa	CO	Township 8 South, Range 91 West, 6th P.M. Section 29: W2NE, NENE Section 33: LOTS 1-4, 8, 9
CO.004.458.000	USA COC 04160	BETTY LOU HURD	7/1/1952	2254	259	1766569	Mesa	CO	Township 8 South, Range 91 West, 6th P.M. Section 2: SW Section 11: S2, NW Section 15: ALL Section 16: LOTS 1-4, E2W2, E2 Section 21: E2
CO.004.460.000	USA COC 04156	BETTY LOU HURD	8/1/1952	885	949	897528	Mesa	CO	Township 9 South, Range 90 West, 6th P.M. Section 6: ALL Section 7: NW
CO.004.461.000	USA COC 014426	MANDELL A RIEGER	11/1/1956	699	571	683554	Mesa	CO	Township 9 South, Range 91 West, 6th P.M. Section 10: LOTS 1-9, NENE, SWNE, NWSE, S2SE
CO.004.462.000	USA COC 07575	F JEVANS	4/1/1954	624	885	NA	Mesa	CO	Township 8 South, Range 91 West, 6th P.M. Section 35: W2NW
CO.004.463.000	USA COC 07676	F JEVANS	4/1/1954	885	933	NA	Mesa	CO	Township 8 South, Range 91 West, 6th P.M. Section 26: NWNW
CO.004.464.000	USA COC 07351 A	LUTZ JOHNSON	3/1/1954	NA	NA	3030607	Mesa	CO	Township 9 South, Range 91 West, 6th P.M. Section 2: S2SE
CO.004.465.000	USA COC 07351	LUTZ JOHNSON	3/1/1954	NA	NA	3030607	Mesa	CO	Township 9 South, Range 91 West, 6th P.M. Section 2: NWSE
CO.004.468.000	USA COC 010379	J C FORNEY	6/1/1955	885	930	NA	Mesa	CO	Township 9 South, Range 91 West, 6th P.M. Section 2: S2NW
CO.004.469.000	USA COC 07522	CLAUDE H REES	4/1/1954	886	489	898273	Mesa	CO	Township 8 South, Range 91 West, 6th P.M. Section 34: SWNW
CO.004.470.000	USA COC 035507	J C FORNEY	6/1/1955	NA	NA	3030607	Mesa	CO	Township 9 South, Range 91 West, 6th P.M. Section 2: SW Section 11: LOTS 1-5, NE, E2NW, NWNW, N2SE, SESE

Lease No.	Lessor	Lessee	Lease Date	Book	Page	Ref	City	St	Description
CO.004.471.000	USA COC 035506	A M LLOYD	12/1/1952	2619	964	1915113	Mesa	CO	Township 8 South, Range 91 West, 6th P.M. Section 1: SW Section 2: SESE Section 5: LOTS 3, 4, S2NW, SW GAS RIGHTS ONLY Section 8: N2NW, SENW Section 12: N2, SE Section 17: NE Section 21: LOTS 1-4, E2W2 Section 28: W2NE, NWSE
CO.004.472.000	USA COC 010138	WILLIAM O ANTONIDDES	6/1/1955	886	352	NA	Mesa	CO	Township 8 South, Range 91 West, 6th P.M. Section 33: LOT 7
CO.004.474.000	USA COC 07479A	R A DAVIS AND LUTZ JOHNSON	4/1/1954	NA	NA	3030607	Mesa	CO	Township 8 South, Range 91 West, 6th P.M. Section 20: S2SE, N2NE
CO.004.475.000	USA COC 04158	BETTY LOU HURD	7/1/1952	NA	NA	3030607	Mesa	CO	Township 8 South, Range 91 West, 6th P.M. Section 24: ALL Section 26: N2NE, SENE, SE, NENW, S2NW, SW, SWNE Section 27: NW, NENE, S2NE, S2, NWNE Section 34: NE Section 35: E2NW, SW
CO.004.476.000	USA COC 07340	JUANITA HAMMOND	4/1/1954	NA	NA	3030607	Mesa	CO	Township 8 South, Range 91 West, 6th P.M. Section 34: W2SE
CO.004.477.000	USA COC 021707	BETTY LOU HURD	8/1/1952	NA	NA	3030607	Mesa	CO	Township 9 South, Range 91 West, 6th P.M. Section 2: LOTS 3, 4, NESE
CO.004.478.000	USA COC 021711	JUANITA HAMMOND	4/1/1954	NA	NA	3030607	Mesa	CO	Township 9 South, Range 90 West, 6th P.M. Section 7: NE
CO.004.482.000	USA COC 08087	HR CULLEN	7/1/1954	885	929	NA	Mesa	CO	Township 9 South, Range 91 West, 6th P.M. Section 12: N2SW
CO.004.493.000	USA COC 015397	ANN GUYER LEWIS	1/1/1957	885	920	897519	Mesa	CO	Township 9 South, Range 91 West, 6th P.M. Section 3: LOTS 1, 2
CO.004.4936.000	USA COC 14169	WILLIAM C ARMOR JR	12/1/1971	NA	NA	3028310	Mesa	CO	Township 8 South, Range 91 West, 6th P.M. Section 28: E2E2 Township 9 South, Range 92 West, 6th P.M. Section 13: N2, SE Section 14: ALL Section 15: ALL Section 16: N2

Lease No.	Lessor	Lessee	Lease Date	Book	Page	Ref	City	St	Description
CO.004.4937.000	MELVIN L HAWKINS	WILLIAM C GARRETT	2/8/1972	974	805	NA	Mesa	CO	Township 10 South, Range 94 West, 6th P.M. Section 4: N2SW PT OF, SWSW PT OF: M&B 120 ACRES DESCRIBED AS THE N/2 SW/4 AND THE SW/4SW/4 PLUS A 2.0 ACRE TRACT OF LAND DESCRIBED AS BEGINNING AT THE SOUTHWEST CORNER OF THE SE/4 NW/4; THENCE NORTH 200 FEET, THENCE EAST 500 FEET, THENCE SOUTH 200 FEET AND THENCE WEST 500 FEET TO THE POINT OF BEGINNING. Section 4: SWSW PT OF; 40 ACRE PORTION AROUND ESPERANZA RANCH 4-13 WELL (05-077-08977) OF M&B IN THE N2SW, SWSW PART OF; 120 ACRES DESCRIBED AS THE N/2 SW/4 AND THE SW/4 SW/4 PLUS A 2.00 ACRE TRACT OF LAND FURTHER DESCRIBED AS: BEGINNING AT THE SW CORNER OF THE SE/4 NW/4 OF SEC. 4; THENCE 200 FEET NORTH, THENCE 500 FEET EAST, THENCE 200 FEET SOUTH AND THENCE 500 FEET WEST TO THE POINT OF BEGINNING. Section 5: SESE Section 8: E2NE, NESE, NWSE, NESW, SENW Section 9: W2NW
CO.004.4938.000	HARRIET BERYL BROWN ET VIR	WILLIAM C GARRETT	2/8/1972	974	821	NA	Mesa	CO	Township 10 South, Range 94 West, 6th P.M. Section 4: N2SW PT OF, SWSW PT OF: M&B 120 ACRES DESCRIBED AS THE N/2 SW/4 AND THE SW/4SW/4 PLUS A 2.0 ACRE TRACT OF LAND DESCRIBED AS BEGINNING AT THE SOUTHWEST CORNER OF THE SE/4 NW/4; THENCE NORTH 200 FEET, THENCE EAST 500 FEET, THENCE SOUTH 200 FEET AND THENCE WEST 500 FEET TO THE POINT OF BEGINNING. Section 4: SWSW PT OF; 40 ACRE PORTION AROUND ESPERANZA RANCH 4-13 WELL (05-077-08977) OF M&B IN THE N2SW, SWSW PART OF; 120 ACRES DESCRIBED AS THE N/2 SW/4 AND THE SW/4 SW/4 PLUS A 2.00 ACRE TRACT OF LAND FURTHER DESCRIBED AS: BEGINNING AT THE SW CORNER OF THE SE/4 NW/4 OF SEC. 4; THENCE 200 FEET NORTH, THENCE 500 FEET EAST, THENCE 200 FEET SOUTH AND THENCE 500 FEET WEST TO THE POINT OF BEGINNING. Section 5: SESE Section 8: E2NE, NESE, NWSE, NESW, SENW Section 9: W2NW

Lease No.	Lessor	Lessee	Lease Date	Book	Page	Ref	City	St	Description
CO.004.4939.000	WALTER E CASTLE ET UX	WILLIAM C GARRETT	2/17/1972	974	821	NA	Mesa	CO	Township 10 South, Range 94 West, 6th P.M. Section 4: N2SW PT OF, SWSW PT OF: M&B 120 ACRES DESCRIBED AS THE N/2 SW/4 AND THE SW/4SW/4 PLUS A 2.0 ACRE TRACT OF LAND DESCRIBED AS BEGINNING AT THE SOUTHWEST CORNER OF THE SE/4 NW/4; THENCE NORTH 200 FEET, THENCE EAST 500 FEET, THENCE SOUTH 200 FEET AND THENCE WEST 500 FEET TO THE POINT OF BEGINNING. Section 4: SWSW PT OF; 40 ACRE PORTION AROUND ESPERANZA RANCH 4-13 WELL (05-077-08977) OF M&B IN THE N2SW, SWSW PART OF; 120 ACRES DESCRIBED AS THE N/2 SW/4 AND THE SW/4 SW/4 PLUS A 2.00 ACRE TRACT OF LAND FURTHER DESCRIBED AS: BEGINNING AT THE SW CORNER OF THE SE/4 NW/4 OF SEC. 4; THENCE 200 FEET NORTH, THENCE 500 FEET EAST, THENCE 200 FEET SOUTH AND THENCE 500 FEET WEST TO THE POINT OF BEGINNING. Section 5: SESE Section 8: E2NE, NESE, NWSE, NESW, SENW Section 9: W2NW
CO.004.4940.000	ESPERANZA RANCH CORP	EXXON CORPORATION	7/12/1973	1002	755	NA	Mesa	CO	Township 10 South, Range 94 West, 6th P.M. Section 4: N2SW PT OF, SWSW PT OF: M&B 120 ACRES DESCRIBED AS THE N/2 SW/4 AND THE SW/4SW/4 PLUS A 2.0 ACRE TRACT OF LAND DESCRIBED AS BEGINNING AT THE SOUTHWEST CORNER OF THE SE/4 NW/4; THENCE NORTH 200 FEET, THENCE EAST 500 FEET, THENCE SOUTH 200 FEET AND THENCE WEST 500 FEET TO THE POINT OF BEGINNING. Section 4: SWSW PT OF; 40 ACRE PORTION AROUND ESPERANZA RANCH 4-13 WELL (05-077-08977) OF M&B IN THE N2SW, SWSW PART OF; 120 ACRES DESCRIBED AS THE N/2 SW/4 AND THE SW/4 SW/4 PLUS A 2.00 ACRE TRACT OF LAND FURTHER DESCRIBED AS: BEGINNING AT THE SW CORNER OF THE SE/4 NW/4 OF SEC. 4; THENCE 200 FEET NORTH, THENCE 500 FEET EAST, THENCE 200 FEET SOUTH AND THENCE 500 FEET WEST TO THE POINT OF BEGINNING. Section 5: SESE Section 8: E2NE, NESE, NWSE, NESW, SENW Section 9: W2NW
CO.004.689.001	R M STARBUCK	SUN OIL COMPANY	10/9/1958	746	47	207552	Mesa	CO	Township 8 South, Range 91 West, 6th P.M. Section 17: NW, NWSW Section 17: PART OF THE E2SW AND SWSW SITUATED EAST OF THE EASTERLY ROW OF THE COUNTY ROAD MORE FULLY DESCRIBED BY METES AND BOUNDS IN LEASE Section 20: PART OF THE W2W2 SITUATED EAST OF THE EASTERLY ROW LINE OF THE COUNTY ROAD MORE FULLY DESCRIBED BY METES AND BOUNDS IN LEASE

Lease No.	Lessor	Lessee	Lease Date	Book	Page	Ref	Cty	St	Description
CO.004.690.002	JOE STARBUCK ET AL	SUN OIL COMPANY	10/11/1958	746	42	207550	Mesa	CO	Township 8 South, Range 91 West, 6th P.M. Section 17: NW, NWSW THE EASTERLY ROW OF THE COUNTY ROAD MORE FULLY DESCRIBED BY METES AND BOUNDS IN LEASE Section 20: PART OF THE W2W2 SITUATED EAST OF THE EASTERLY ROW LINE OF THE COUNTY ROAD MORE FULLY DESCRIBED BY METES AND BOUNDS IN LEASE
CO.004.691.003	BRINKLEY B BROWN	SUN OIL COMPANY	12/1/1958	746	81	732738	Mesa	CO	Township 8 South, Range 91 West, 6th P.M. Section 17: NW, NWSW THE EASTERLY ROW OF THE COUNTY ROAD MORE FULLY DESCRIBED BY METES AND BOUNDS IN LEASE Section 18: E2NE, NESE LESS AND EXCEPT 10.00 ACRES BEING THAT PORTION OF THE NESE LYING WEST OF THE COUNTY ROAD AS CONVEYED AND DESCRIBED BY DEED RECORDED IN BOOK 502 AT PAGE 181 OF THE MESA COUNTY RECORDS Section 18: PART OF THE SESE EAST OF ROW LINE OF COUNTY ROAD MORE FULLY DESCRIBED BY METES AND BOUNDS IN LEASE Section 19: E2NE, LYING EAST OF THE ROW LINE OF COUNTY ROAD Section 20: PART OF THE W2W2 SITUATED EAST OF THE EASTERLY ROW LINE OF THE COUNTY ROAD MORE FULLY DESCRIBED BY METES AND BOUNDS IN LEASE Section 29: NWNW, LYING EAST OF THE ROW LINE OF COUNTY ROAD.
CO.004.692.004	JIM CHADWICK ET UX	SUN OIL COMPANY	1/7/1960	775	476	763205	Mesa	CO	Township 8 South, Range 91 West, 6th P.M. Section 17: PART OF THE E2SW AND SWSW SITUATED EAST OF THE EASTERLY ROW OF THE COUNTY ROAD MORE FULLY DESCRIBED BY METES AND BOUNDS IN LEASE Section 17: SWSW WEST OF ROW LINE OF COUNTY ROAD Section 18: PART OF THE SESE EAST OF ROW LINE OF COUNTY ROAD MORE FULLY DESCRIBED BY METES AND BOUNDS IN LEASE Section 18: PART OF THE SESE WEST OF ROW LINE OF COUNTY ROAD MORE FULLY DESCRIBED BY METES AND BOUNDS IN LEASE
CO.004.693.001	BRINKLEY B BROWN	SUN OIL COMPANY	12/1/1958	746	76	732737	Mesa	CO	Township 8 South, Range 91 West, 6th P.M. Section 20: E2NW, SWNE, NESW
CO.004.694.002	JOE H & F M STARBUCK	SUN OIL COMPANY	10/11/1958	746	32	732728	Mesa	CO	Township 8 South, Range 91 West, 6th P.M. Section 20: E2NW, SWNE, NESW
CO.004.695.003	R M STARBUCK	SUN OIL COMPANY	10/9/1958	746	32	732728	Mesa	CO	Township 8 South, Range 91 West, 6th P.M. Section 20: E2NW, SWNE, NESW

Lease No.	Lessor	Lessee	Lease Date	Book	Page	Ref	Cty	St	Description
CO.004.696.001	H A KROGH	SUN OIL COMPANY	12/10/1958	747	124	734015	Mesa	CO	Township 8 South, Range 91 West, 6th P.M. Section 33: PART OF HES 169 AND HES 225 Section 34: PART OF HES 225
CO.004.697.002	A H NEAL AKA HOBART NEAL	SUN OIL COMPANY	11/29/1958	746	28	732727	Mesa	CO	Township 8 South, Range 91 West, 6th P.M. Section 33: PART OF HES 169 AND HES 225 Section 34: PART OF HES 225
CO.004.698.003	W R RICHARD QUENTIN REES	HARRY F CLAUSSSEN	12/10/1958	699	16	682517	Mesa	CO	Township 8 South, Range 91 West, 6th P.M. Section 33: PART OF HES 169 AND HES 225 Section 34: PART OF HES 225
CO.004.700.001	RICHARD J & LOIS H HANSEN	GORDON HURD	9/29/1956	698	597	682509	Mesa	CO	Township 9 South, Range 91 West, 6th P.M. Section 3: PART OF HES 220 AND HES 225 Section 4: PART OF HES 169 AND HES 225 Section 4: PART OF HES 220
CO.004.701.002	R A & MABEL L HANSEN	FRANK H GOWER SR TR FRANK H GOWER JR &	10/31/1956	698	591	682506	Mesa	CO	Township 9 South, Range 91 West, 6th P.M. Section 3: PARTS OF HES 216 (PART OF E2SW) AND HES 236 (PART OF SWSE) Section 10: PARTS OF HES 216 (PART OF NENW) AND HES 36 (PART OF NWNE)
CO.004.702.001	RILEY RECORD ET AL	GORDON HURD	10/1/1956	698	595		Mesa	CO	Township 8 South, Range 91 West, 6th P.M. Section 28: PART OF HES 223 (PART OF SW) Section 29: PART OF SE LYING NORTH AND EAST OF COUNTY ROAD Section 30: LOT 4, SENE, E2SE, NWSE, E2SW Section 30: SWSE Section 32: NENE LYING NORTH AND EAST OF COUNTY ROAD Section 33: PART OF HES 223 (PART OF NW)
CO.004.703.002	HARRY TERRELL ET UX	SUN OIL COMPANY	7/8/1959	760	574	748282	Mesa	CO	Township 8 South, Range 91 West, 6th P.M. Section 28: PART OF HES 223 (PART OF SW) Section 29: SE LYING NORTH AND EAST OF COUNTY ROAD Section 32: NENE LYING NORTH AND EAST OF COUNTY ROAD Section 33: PART OF HES 223 (PART OF NW)

Lease No.	Lessor	Lessee	Lease Date	Book	Page	Ref	Cty	St	Description
CO.004.704.001	CHARLES W BANTA	SUN OIL COMPANY	10/8/1958	769	176		Mesa	CO	Township 8 South, Range 91 West, 6th P.M. Section 6: PART OF LOTS 6 AND 7 Section 7: PART OF LOT 1 Section 20: PART OF W2W2 LYING WEST OF COUNTY ROAD
CO.004.705.002	JOE H & F M STARBUCK	SUN OIL COMPANY	10/11/1958	746	81		Mesa	CO	Township 8 South, Range 91 West, 6th P.M. Section 6: PART OF LOTS 6 AND 7 Section 7: PART OF LOT 1 Section 20: PART OF W2W2 LYING WEST OF COUNTY ROAD
CO.004.706.003	CHARLES F STEWART	SUN OIL COMPANY	11/14/1958	769	186		Mesa	CO	Township 8 South, Range 91 West, 6th P.M. Section 6: PART OF LOTS 6 AND 7 Section 7: PART OF LOT 1 Section 20: PART OF W2W2 LYING WEST OF COUNTY ROAD
CO.004.712.000	USA COC 07912	C E MCCORMICK	6/1/1954	NA	NA	3030607	Mesa	CO	Township 9 South, Range 91 West, 6th P.M. Section 7: SW Section 12: S2SE
CO.004.713.000	USA COC 021713	C E MCCORMICK	6/1/1954	NA	NA	3030607	Mesa	CO	Township 9 South, Range 91 West, 6th P.M. Section 7: SE
CO.004.730.000	USA COC 04159	BETTY LOU HURD	7/1/1952	NA	NA	3030607	Mesa	CO	Township 9 South, Range 91 West, 6th P.M. Section 12: S2SW
CO.004.734.000	USA COC 021709	BETTY LOU HURD	7/1/1952	NA	NA	3030607	Mesa	CO	Township 8 South, Range 91 West, 6th P.M. Section 13: W2 Section 14: ALL Section 22: ALL Section 23: ALL
CO.004.744.000	USA COC 04157	BETTY LOU HURD	7/1/1952	NA	NA	3030607	Mesa	CO	Township 8 South, Range 91 West, 6th P.M. Section 13: SE Section 30: W2 Section 31: W2
CO.004.747.000	MARY E WOLF	GORDON HURD	9/29/1956	698	593	185011	Mesa	CO	Township 8 South, Range 91 West, 6th P.M. Section 25: ALL Section 35: E2 Section 36: ALL
CO.004.748.000	RICHARD A HANSEN & MABEL	GORDON HURD	9/30/1956	698	599	682510	Mesa	CO	Township 9 South, Range 91 West, 6th P.M. Section 4: PART OF HOMESTEAD ENTRY SURVEY 222 MORE FULLY DESCRIBED IN WARRANTY DEED RECORDED IN BOOK 424 AT PAGE 182 OF THE RECORDS OF MESA COUNTY, COLORADO Section 9: South, Range 91 West, 6th P.M. Section 10: THAT PART OF HES TRACT 168 LYING IN SECTION 10

Lease No.	Lessor	Lessee	Lease Date	Book	Page	Ref	City	St	Description
CO.004.780.000	USA COC-52260	EXXONMOBIL OIL CORP	9/1/1991	NA	NA	3030607	Mesa	CO	Township 8 South, Range 93 West, 6th P.M. Section 11: RESURVEYED TRACT 50 (45.00 SESE) Section 12: RESURVEYED TRACT 50 (155.00 SESE, SESW, SWSE, SWSW) Section 13: RESURVEYED TRACT 50 (155.00 SEE LEASE) Section 14: RESURVEYED TRACT 50 (45.00 NENE, NWNNE, SENE, SWNE)
CO.004.824.001	LYNN PACE & DONNA MARIE	HARRY F CLAUSSEN	10/19/1956	699	11	844492	Mesa	CO	Township 9 South, Range 91 West, 6th P.M. Section 10: PART OF HES 170 Section 11: PARTS OF HES 170 AND 226 Section 14: PART OF THE H. E. SURVEYS 170 AND 226 BEING MORE FULLY DESCRIBED BY METES AND BOUNDS IN LEASE
CO.004.825.002	LILLIAN STEVENSON	SUN OIL COMPANY	11/29/1958	746	63	732734	Mesa	CO	Township 9 South, Range 91 West, 6th P.M. Section 10: PART OF HES 170 Section 11: PARTS OF HES 170 AND 226 Section 14: PART OF THE H. E. SURVEYS 170 AND 226 BEING MORE FULLY DESCRIBED BY METES AND BOUNDS IN LEASE
CO.004.826.003	ANNA REES	SUN OIL COMPANY	11/24/1958	746	52	732732	Mesa	CO	Township 9 South, Range 91 West, 6th P.M. Section 10: PART OF HES 170 Section 11: PARTS OF HES 170 AND 226
CO.004.827.004	CHARLES W BANTA	SUN OIL COMPANY	10/8/1958	746	66	732735	Mesa	CO	Township 9 South, Range 91 West, 6th P.M. Section 10: PART OF HES 170 Section 11: PARTS OF HES 170 AND 226 Section 14: PART OF THE H. E. SURVEYS 170 AND 226 BEING MORE FULLY DESCRIBED BY METES AND BOUNDS IN LEASE
CO.004.828.005	JOE H STARBUCK & FM	SUN OIL COMPANY	10/11/1958	746	37	732729	Mesa	CO	Township 9 South, Range 91 West, 6th P.M. Section 10: PART OF HES 170 Section 11: PARTS OF HES 170 AND 226

Attached to and made a part of that certain Assignment, Bill of Sale, and Conveyance effective October 1, 2023 by and between Caerus Piceance LLC, Caerus Operating LLC, Garden Gulch LLC, and Grand Valley Mineral Company LLC, as Assignor, and QB Energy Operating, LLC, as Assignee

Exhibit A-1 (Part B) - Royalty Only Leases

NONE

Attached to and made a part of that certain Assignment, Bill of Sale, and Conveyance effective October 1, 2023 by and between Caerus Piceance LLC, Caerus Operating LLC, Garden Gulch LLC, and Grand Valley Mineral Company LLC, as Assignor, and QB Energy Operating, LLC, as Assignee

Lease No.	Lessor	Lessee	Lease Date	Book	Page	Ref	City	St	Description
CO.004.3087.009	EDWIN GUNDERSON JR ET AL	MOBIL OIL CORPORATION	1/17/1991	1835	277	1569354	Mesa	CO	Township 9 South, Range 93 West, 6th P.M. Section 8: E2NW, SWNW, W2SW Section 17: W2NW LESS AND EXCEPT 52.82 ACRES OF THE W2NW SECTION 18: LOT 2, E2NW, NESW, TRACT OF LAND BEGINNING AT THE NW CORNER OF THE SESW OF SECTION 18, THENCE RUNNING SOUTH 455 FEET, THENCE RUNNING EAST 180 FEET, MORE OR LESS, AND ACROSS BUZZARD CREEK THENCE RUNNING NORTHWEST TO A POINT 140 FEET EAST OF THE POINT OF-BEGINNING, THENCE RUNNING WEST 140 FEET TO THE POINT OF-BEGINNING
CO.004.3473.000	FRED E WALLACE ET UX	EXXON CORPORATION	2/22/1977	NA	NA	1126862	Mesa	CO	Township 9 South, Range 94 West, 6th P.M. Section 1: SESE Section 12: E2SW, N2NE, W2SE Section 13: S2NE, W2, W2SE Section 14: E2SE, SESW, SWSE Section 23: E2NW, N2SE, W2NE Section 24: SESW, W2SW Section 25: NENW
									Township 9 South, Range 95 West, 6th P.M. Section 25: BEGINNING AT THE NW CORNER OF SECTION 25; THENCE SOUTH A DISTANCE OF 78.80 FEET; THENCE NORTH 82°31' EAST A DISTANCE OF 219.70 FEET; THENCE NORTH 58°04' EAST A DISTANCE OF 94.70 FEET, MORE OR LESS TO THE NORTH LINE OF THE NWNW OF SAID SECTION 25; THENCE WEST ALONG SAID NORTH LINE TO THE POINT OF BEGINNING.

Exhibit A-2: Wells

Attached to and made a part of that certain Assignment, Bill of Sale, and Conveyance effective October 1, 2023 by and between Caerus Piceance LLC, Caerus Operating LLC, Garden Gulch LLC, and Grand Valley Mineral Company LLC, as Assignor, and QB Energy Operating, LLC, as Assignee

<u>Caerus Cost Center</u>	<u>Well Name</u>	<u>API</u>	<u>Operator</u>	<u>State</u>	<u>County</u>
201151	HYRUP 12-47	05-077-08823	Caerus Operating, LLC	CO	MESA
201153	HYRUP 12-17	05-077-08825	Caerus Operating, LLC	CO	MESA
201154	HYRUP 12-74	05-077-08824	Caerus Operating, LLC	CO	MESA
201155	HYRUP 11-66	05-077-08826	Caerus Operating, LLC	CO	MESA
201156	HYRUP 11-45	05-077-08831	Caerus Operating, LLC	CO	MESA
201157	HYRUP 18-15	05-077-08843	Caerus Operating, LLC	CO	MESA
201163	HYRUP 12-77	05-077-08950	Caerus Operating, LLC	CO	MESA
202290	ORCHARD 10-10D (J10OU)	05-077-08799	Caerus Operating, LLC	CO	MESA
202291	ORCHARD FEDERAL DISPOSAL #1	05-077-08801	Caerus Operating, LLC	CO	MESA
202338	WERNE 14-12 (BL-14-93)(BL14)	05-077-08836	Laramie Energy LLC	CO	MESA
202541	ORCHARD UNIT 17-13DT (M17OU)	05-077-08901	Caerus Operating, LLC	CO	MESA
202557	ORCHARD FEDERAL DISPOSAL #3	05-077-08854	Caerus Operating, LLC	CO	MESA
202568	KEINATH FEDERAL 8-6 (F8OU)	05-077-08855	Caerus Operating, LLC	CO	MESA
202593	KEINATH FEDERAL 18-8 (G18OU)	05-077-08865	Caerus Operating, LLC	CO	MESA
202594	CURRIER 9-15 (BB16)	05-077-08881	Laramie Energy LLC	CO	MESA
202633	KEINATH FEDERAL 16-8 (H16OU)	05-077-08946	Caerus Operating, LLC	CO	MESA
202669	ORCHARD UNIT 15-7 (G15OU)	05-077-08949	Caerus Operating, LLC	CO	MESA
202671	ORCHARD UNIT 9-9 (I9OU)	05-077-08948	Caerus Operating, LLC	CO	MESA
202710	FEDERAL 13-13 (QM13)	05-077-08958	Caerus Operating, LLC	CO	MESA
202720	KNOX 14-6 (F14OU)	05-077-08947	Caerus Operating, LLC	CO	MESA
202767	KNOX FEDERAL 14-12 (F14OU)	05-077-08982	Caerus Operating, LLC	CO	MESA
202768	KNOX 14-7 (F14OU)	05-077-08983	Caerus Operating, LLC	CO	MESA
202769	KNOX 14-11 (F14OU)	05-077-08981	Caerus Operating, LLC	CO	MESA
202770	KNOX 14-10 (F14OU)	05-077-08984	Caerus Operating, LLC	CO	MESA
202866	KEINATH FEDERAL 9-12 (K9OU)	05-077-08945	Caerus Operating, LLC	CO	MESA
202867	KEINATH FEDERAL 16-9 (H16OU)	05-077-09031	Caerus Operating, LLC	CO	MESA
202910	KEINATH FEDERAL 8-11 (F8OU)	05-077-09045	Caerus Operating, LLC	CO	MESA
202911	KEINATH FEDERAL 8-5 (F8OU)	05-077-09044	Caerus Operating, LLC	CO	MESA
202912	KEINATH FEDERAL 8-7 (F8OU)	05-077-09046	Caerus Operating, LLC	CO	MESA
202913	ORCHARD UNIT 17-3 (C17OU)	05-077-08944	Caerus Operating, LLC	CO	MESA
202979	RADEL 11-12 (OL11)	05-077-09051	Caerus Operating, LLC	CO	MESA
202994	DCU #35 (B1)	05-077-08812	Caerus Operating, LLC	CO	MESA
203011	FEDERAL 24-16 (OP24)	05-077-08963	Caerus Operating, LLC	CO	MESA
203017	FIVE R 14-3 (D14OU)	05-077-09028	Caerus Operating, LLC	CO	MESA
203018	FIVE R 14-4 (D14OU)	05-077-09030	Caerus Operating, LLC	CO	MESA
203019	FIVE R 15-1 (D14OU)	05-077-09029	Caerus Operating, LLC	CO	MESA

Caerus Cost Center	Well Name	API	Operator	State	County
20320	FIVE R FEDERAL 14-5 (D14OU)	05-077-09159	Caerus Operating, LLC	CO	MESA
20302	RADEL 10-9 (OL11)	05-077-09050	Caerus Operating, LLC	CO	MESA
20303	RADEL 10-16 (OL11)	05-077-09049	Caerus Operating, LLC	CO	MESA
203112	WHITE 13-4 (A14OU)	05-077-09168	Caerus Operating, LLC	CO	MESA
203114	WHITE 14-2 (A14OU)	05-077-09170	Caerus Operating, LLC	CO	MESA
203115	WHITE 14-8 (A14OU)	05-077-09169	Caerus Operating, LLC	CO	MESA
203177	SPECIALTY RESTAURANT 7-6(E7OU)	05-077-09253	Caerus Operating, LLC	CO	MESA
203178	ORCHARD UNIT 16-16 (P16OU)	05-077-08925	Caerus Operating, LLC	CO	MESA
203179	ORCHARD UNIT 19-15 (O19OU)	05-077-09038	Caerus Operating, LLC	CO	MESA
203205	ORCHARD UNIT 17-12 (M17OU)	05-077-09307	Caerus Operating, LLC	CO	MESA
203206	ORCHARD UNIT 17-15 (N17OU)	05-077-09286	Caerus Operating, LLC	CO	MESA
203207	ORCHARD UNIT 18-16 (M17OU)	05-077-09308	Caerus Operating, LLC	CO	MESA
203208	ORCHARD UNIT 20-4 (M17OU)	05-077-09309	Caerus Operating, LLC	CO	MESA
203209	ENCANA 32-6 (F32OU)	05-077-09248	Caerus Operating, LLC	CO	MESA
203221	FIVE R 11-13 (D14OU)	05-077-09027	Caerus Operating, LLC	CO	MESA
203273	HORSESHOE CNYN C1-31 (DAK)	05-077-08360	Laramie Energy LLC	CO	MESA
203284	FEDERAL 13-4 (OH14)	05-077-09421	Caerus Operating, LLC	CO	MESA
203285	FEDERAL 14-8 (OH14)	05-077-09290	Caerus Operating, LLC	CO	MESA
203286	KEINATH FEDERAL 9-10 (K9OU)	05-077-09052	Caerus Operating, LLC	CO	MESA
203288	KEINATH FEDERAL 9-14 (K9OU)	05-077-09055	Caerus Operating, LLC	CO	MESA
203289	KEINATH FEDERAL 9-11 (K9OU)	05-077-09054	Caerus Operating, LLC	CO	MESA
203294	ORCHARD UNIT 10-12 (I9OU)	05-077-09317	Caerus Operating, LLC	CO	MESA
203295	ORCHARD UNIT 10-13 (I9OU)	05-077-09316	Caerus Operating, LLC	CO	MESA
203296	ORCHARD UNIT 9-16 (I9OU)	05-077-09319	Caerus Operating, LLC	CO	MESA
203297	ORCHARD UNIT 9-8 (I9OU)	05-077-09318	Caerus Operating, LLC	CO	MESA
203341	EDSON & SCHOLL 11-14 (ON11)	05-077-10061	Caerus Operating, LLC	CO	MESA
203435	ORCHARD FEDERAL DISPOSAL #2	05-077-09372	Caerus Operating, LLC	CO	MESA
203469	NORTH VEGA 26-221 (3A)	05-077-09287	Laramie Energy LLC	CO	MESA
203539	DELTA 26-124 (3A)	05-077-09355	Laramie Energy LLC	CO	MESA
203548	DELTA 26-121 (3A)	05-077-09354	Laramie Energy LLC	CO	MESA
203549	DELTA 26-131 (3A)	05-077-09356	Laramie Energy LLC	CO	MESA
203550	DELTA 26-134 (3A)	05-077-09357	Laramie Energy LLC	CO	MESA
203551	DELTA 26-141 (3A)	05-077-09358	Laramie Energy LLC	CO	MESA
203552	DELTA 26-224 (3A)	05-077-09359	Laramie Energy LLC	CO	MESA
203553	DELTA 26-231 (3A)	05-077-09361	Laramie Energy LLC	CO	MESA
203554	DELTA 26-241 (3A)	05-077-09360	Laramie Energy LLC	CO	MESA
203577	ORCHARD UNIT 10-11 (J10OUB)	05-077-09448	Caerus Operating, LLC	CO	MESA
203578	ORCHARD UNIT 10-14 (J10OUB)	05-077-09447	Caerus Operating, LLC	CO	MESA
203680	NVEGA 35-311 (3B)	05-077-09446	Laramie Energy LLC	CO	MESA
203681	NVEGA 26-344 (3B)	05-077-09466	Laramie Energy LLC	CO	MESA

Caerus Cost Center	Well Name	API	Operator	State	County
203682	NVEGA 26-341 (3B)	05-077-09445	Laramie Energy LLC	CO	MESA
203683	NVEGA 26-334 (3B)	05-077-09463	Laramie Energy LLC	CO	MESA
203684	NVEGA 26-331 (3B)	05-077-09441	Laramie Energy LLC	CO	MESA
203685	NVEGA 26-324 (3B)	05-077-09460	Laramie Energy LLC	CO	MESA
203686	NVEGA 26-244 (3B)	05-077-09444	Laramie Energy LLC	CO	MESA
203740	MY WAY RANCH 18-1A	05-077-09048	Laramie Energy LLC	CO	MESA
203741	MY WAY RANCH 18-2	05-077-08998	Laramie Energy LLC	CO	MESA
203742	MY WAY RANCH 18-7	05-077-08997	Laramie Energy LLC	CO	MESA
203743	MY WAY RANCH 18-8	05-077-08996	Laramie Energy LLC	CO	MESA
203769	HORSESHOE CNYN 2-28 (DAK)	05-077-08383	Laramie Energy LLC	CO	MESA
203771	HORSESHOE CNYN 3-27 (DAK)	05-077-08655	Laramie Energy LLC	CO	MESA
203772	HORSESHOE CNYN 1-22 (DAK)	05-077-08649	Laramie Energy LLC	CO	MESA
203774	HORSESHOE CNYN 2-21 (DAK)	05-077-08647	Laramie Energy LLC	CO	MESA
203776	HORSESHOE CNYN 4-21 (DAK)	05-077-08486	Laramie Energy LLC	CO	MESA
203777	HORSESHOE CNYN 3-17 (MV)	05-077-08720	Laramie Energy LLC	CO	MESA
203778	HORSESHOE CNYN 2-17 (DAK)	05-077-08651	Laramie Energy LLC	CO	MESA
203779	HORSESHOE CNYN 5-16 (MV)	05-077-08661	Laramie Energy LLC	CO	MESA
203780	HORSESHOE CNYN 4-16 (MV)	05-077-08662	Laramie Energy LLC	CO	MESA
203819	HORSESHOE CNYN 1-20 (MV)	05-077-08484	Laramie Energy LLC	CO	MESA
203872	KEINATH FEDERAL 17-11H (C160U)	05-077-09663	Caerus Operating, LLC	CO	MESA
203873	KEINATH FEDERAL 10-10H (C160U)	05-077-09661	Caerus Operating, LLC	CO	MESA
204027	NVEGA 23-121 (4B)	05-077-09611	Laramie Energy LLC	CO	MESA
204028	NVEGA 23-224 (4B)	05-077-09615	Laramie Energy LLC	CO	MESA
204030	ORCHARD UNIT 10-11H (J100UB)	05-077-09754	Caerus Operating, LLC	CO	MESA
204036	NVEGA 23-111 (4B)	05-077-09554	Laramie Energy LLC	CO	MESA
204057	NVEGA 24-114 (5A)	05-077-09516	Laramie Energy LLC	CO	MESA
204108	NVEGA 23-441 (5B)	05-077-09503	Laramie Energy LLC	CO	MESA
204160	NVEGA 21-431 (2A)	05-077-09701	Laramie Energy LLC	CO	MESA
204161	NVEGA 23-241 (4A)	05-077-09632	Laramie Energy LLC	CO	MESA
204169	ORCHARD UNIT 18-9HM (K200U)	05-077-10113	Caerus Operating, LLC	CO	MESA
204170	ORCHARD UNIT 18-15H (K200U)	05-077-10112	Caerus Operating, LLC	CO	MESA
204171	ORCHARD UNIT 16-15H (K200U)	05-077-10063	Caerus Operating, LLC	CO	MESA
204172	ORCHARD UNIT 18-16H (K200U)	05-077-10114	Caerus Operating, LLC	CO	MESA
204200	STEWART 36-13H (PL36SW)	05-077-10100	Caerus Operating, LLC	CO	MESA
204226	NVEGA 21-331 (2A)	05-077-09696	Laramie Energy LLC	CO	MESA
204228	NVEGA 22-124 (2A)	05-077-09695	Laramie Energy LLC	CO	MESA
204229	NVEGA 22-131 (2A)	05-077-09698	Laramie Energy LLC	CO	MESA
204230	NVEGA 23-114 (4B)	05-077-09614	Laramie Energy LLC	CO	MESA
204231	NVEGA 23-124 (4B)	05-077-09610	Laramie Energy LLC	CO	MESA
204232	NVEGA 23-141 (4A)	05-077-09633	Laramie Energy LLC	CO	MESA

<u>Caerus Cost Center</u>	<u>Well Name</u>	<u>API</u>	<u>Operator</u>	<u>State</u>	<u>County</u>
204233	NVEGA 23-144 (4A)	05-077-09637	Laramie Energy LLC	CO	MESA
204234	NVEGA 23-211 (4B)	05-077-09553	Laramie Energy LLC	CO	MESA
204235	NVEGA 23-214 (4B)	05-077-09555	Laramie Energy LLC	CO	MESA
204236	NVEGA 23-221 (4B)	05-077-09616	Laramie Energy LLC	CO	MESA
204237	NVEGA 23-231 (4A)	05-077-09552	Laramie Energy LLC	CO	MESA
204238	NVEGA 23-234 (4A)	05-077-09551	Laramie Energy LLC	CO	MESA
204239	NVEGA 23-244 (4A)	05-077-09630	Laramie Energy LLC	CO	MESA
204240	NVEGA 23-311 (4B)	05-077-09613	Laramie Energy LLC	CO	MESA
204241	NVEGA 23-314 (4B)	05-077-09607	Laramie Energy LLC	CO	MESA
204242	NVEGA 23-321 (4B)	05-077-09608	Laramie Energy LLC	CO	MESA
204243	NVEGA 23-324 (4A)	05-077-09550	Laramie Energy LLC	CO	MESA
204244	NVEGA 23-331 (4A)	05-077-09628	Laramie Energy LLC	CO	MESA
204245	NVEGA 23-334 (4A)	05-077-09627	Laramie Energy LLC	CO	MESA
204246	NVEGA 23-341 (4A)	05-077-09631	Laramie Energy LLC	CO	MESA
204250	NVEGA 23-344 (4A)	05-077-09629	Laramie Energy LLC	CO	MESA
204251	N VEGA 26-111 (4A)	05-077-09635	Laramie Energy LLC	CO	MESA
204252	N VEGA 26-211 (4A)	05-077-09636	Laramie Energy LLC	CO	MESA
204253	N VEGA 26-311 (4A)	05-077-09634	Laramie Energy LLC	CO	MESA
204254	NVEGA 22-221 (2B)	05-077-09713	Laramie Energy LLC	CO	MESA
204255	NVEGA 22-224 (2B)	05-077-09716	Laramie Energy LLC	CO	MESA
204256	NVEGA 22-231 (2B)	05-077-09719	Laramie Energy LLC	CO	MESA
204257	NVEGA 22-241 (2B)	05-077-09718	Laramie Energy LLC	CO	MESA
204258	NVEGA 22-244 (2B)	05-077-09720	Laramie Energy LLC	CO	MESA
204259	NVEGA 22-321 (2B)	05-077-09714	Laramie Energy LLC	CO	MESA
204260	NVEGA 22-324 (2B)	05-077-09715	Laramie Energy LLC	CO	MESA
204261	NVEGA 22-331 (2B)	05-077-09721	Laramie Energy LLC	CO	MESA
204262	NVEGA 22-334 (2B)	05-077-09711	Laramie Energy LLC	CO	MESA
204263	NVEGA 22-341 (2B)	05-077-09712	Laramie Energy LLC	CO	MESA
204264	NVEGA 22-344 (2B)	05-077-09710	Laramie Energy LLC	CO	MESA
204265	NVEGA 23-411 (5A)	05-077-09518	Laramie Energy LLC	CO	MESA
204266	NVEGA 23-414 (5A)	05-077-09467	Laramie Energy LLC	CO	MESA
204267	NVEGA 23-421 (5A)	05-077-09517	Laramie Energy LLC	CO	MESA
204268	NVEGA 23-424 (5B)	05-077-09505	Laramie Energy LLC	CO	MESA
204269	NVEGA 23-431 (5B)	05-077-09504	Laramie Energy LLC	CO	MESA
204270	NVEGA 23-434 (5B)	05-077-09468	Laramie Energy LLC	CO	MESA
204271	NVEGA 23-444 (5B)	05-077-09510	Laramie Energy LLC	CO	MESA
204272	NVEGA 24-121 (5A)	05-077-09514	Laramie Energy LLC	CO	MESA
204273	NVEGA 24-124 (5A)	05-077-09515	Laramie Energy LLC	CO	MESA
204274	NVEGA 24-131 (5B)	05-077-09508	Laramie Energy LLC	CO	MESA
204275	NVEGA 24-134 (5B)	05-077-09506	Laramie Energy LLC	CO	MESA

<u>Caerus Cost Center</u>	<u>Well Name</u>	<u>API</u>	<u>Operator</u>	<u>State</u>	<u>County</u>
204276	NVEGA 24-141 (5B)	05-077-09507	Laramie Energy LLC	CO	MESA
204277	NVEGA 24-144 (5B)	05-077-09509	Laramie Energy LLC	CO	MESA
204291	ORCHARD UNIT 16-16H2 (P16OU)	05-077-10071	Caerus Operating, LLC	CO	MESA
204293	ORCHARD UNIT 16-16H (P16OU)	05-077-10072	Caerus Operating, LLC	CO	MESA
204294	ORCHARD UNIT 20-12H (K20OU)	05-077-09420	Caerus Operating, LLC	CO	MESA
204308	NVEGA 24-111R (5A)	05-077-09684	Laramie Energy LLC	CO	MESA
204309	KEINATH FEDERAL 17-11AH (C16OU)	05-077-09662	Caerus Operating, LLC	CO	MESA
204320	FEDERAL 28-11H (PL28SW)	05-077-10150	Caerus Operating, LLC	CO	MESA
204545	ORCHARD UNIT 15-12H (D14OU)	05-077-10146	Caerus Operating, LLC	CO	MESA
204565	ORCHARD UNIT 30-5H (K20OU)	05-077-09418	Caerus Operating, LLC	CO	MESA
204754	ORCHARD UNIT 23-10HM (D14OU)	05-077-10149	Caerus Operating, LLC	CO	MESA
204757	FEDERAL 2-6H (PL35NW)	05-077-10163	Caerus Operating, LLC	CO	MESA
205231	KIMBALL CREEK 23-412D-995	05-077-10119	Laramie Energy LLC	CO	MESA
205232	KIMBALL CREEK 14-406D-995	05-077-10124	Laramie Energy LLC	CO	MESA
205233	KIMBALL CREEK 23-210D-995	05-077-10120	Laramie Energy LLC	CO	MESA
205234	KIMBALL CREEK 11-416D-995	05-077-10137	Laramie Energy LLC	CO	MESA
205406	RENNINGER 30-7-2 (NGG30NE)	05-077-10210	Caerus Operating, LLC	CO	MESA
205447	HAWXHURST 25-01B	05-077-10164	Laramie Energy LLC	CO	MESA
205452	CURREY FEDERAL A #15-4	05-077-10099	Laramie Energy LLC	CO	MESA
205455	SUP & SHEP FEDERAL 25-15M	05-077-10008	Laramie Energy LLC	CO	MESA
205489	PICEANCE 28-20M	05-077-09944	Laramie Energy LLC	CO	MESA
205490	PICEANCE 28-11M	05-077-10224	Laramie Energy LLC	CO	MESA
205491	PICEANCE 28-11W	05-077-10220	Laramie Energy LLC	CO	MESA
205492	PICEANCE 28-12M	05-077-10223	Laramie Energy LLC	CO	MESA
205493	PICEANCE 28-12W	05-077-10221	Laramie Energy LLC	CO	MESA
205494	PICEANCE 28-13M	05-077-10060	Laramie Energy LLC	CO	MESA
205495	PICEANCE 28-13W	05-077-09956	Laramie Energy LLC	CO	MESA
205496	PICEANCE 28-14M	05-077-09955	Laramie Energy LLC	CO	MESA
205497	PICEANCE 28-14W	05-077-09954	Laramie Energy LLC	CO	MESA
205498	PICEANCE 28-15M	05-077-09939	Laramie Energy LLC	CO	MESA
205499	PICEANCE 28-15W	05-077-09953	Laramie Energy LLC	CO	MESA
205500	PICEANCE 28-16M	05-077-09952	Laramie Energy LLC	CO	MESA
205501	PICEANCE 28-16W	05-077-09951	Laramie Energy LLC	CO	MESA
205502	PICEANCE 28-17M	05-077-09950	Laramie Energy LLC	CO	MESA
205503	PICEANCE 28-17W	05-077-09949	Laramie Energy LLC	CO	MESA
205504	PICEANCE 28-18M	05-077-09948	Laramie Energy LLC	CO	MESA
205505	PICEANCE 28-18W	05-077-09947	Laramie Energy LLC	CO	MESA
205506	PICEANCE 28-19W	05-077-09945	Laramie Energy LLC	CO	MESA
205507	PICEANCE 28-19M	05-077-09946	Laramie Energy LLC	CO	MESA
205508	PICEANCE 28-20W	05-077-09943	Laramie Energy LLC	CO	MESA

Caerus Cost Center	Well Name	API	Operator	State	County
205509	PICEANCE 28-21M	05-077-09942	Laramie Energy LLC	CO	MESA
205510	PICEANCE 28-21W	05-077-09940	Laramie Energy LLC	CO	MESA
205528	GUNDERSON 29-11E	05-077-09768	Laramie Energy LLC	CO	MESA
205529	GUNDERSON 29-11M	05-077-09766	Laramie Energy LLC	CO	MESA
205530	GUNDERSON 29-10E	05-077-09764	Laramie Energy LLC	CO	MESA
205531	GUNDERSON 29-09E	05-077-09762	Laramie Energy LLC	CO	MESA
205532	GUNDERSON 29-12E	05-077-09769	Laramie Energy LLC	CO	MESA
205533	GUNDERSON 29-13E	05-077-10231	Laramie Energy LLC	CO	MESA
205534	GUNDERSON 29-08E	05-077-09760	Laramie Energy LLC	CO	MESA
205535	GUNDERSON 29-07E	05-077-09759	Laramie Energy LLC	CO	MESA
205536	GUNDERSON 29-14E	05-077-10230	Laramie Energy LLC	CO	MESA
205537	GUNDERSON 29-15E	05-077-10232	Laramie Energy LLC	CO	MESA
205538	GUNDERSON 29-06E	05-077-09758	Laramie Energy LLC	CO	MESA
205539	GUNDERSON 29-05E	05-077-09756	Laramie Energy LLC	CO	MESA
205540	GUNDERSON 29-16E	05-077-10229	Laramie Energy LLC	CO	MESA
205541	GUNDERSON 29-15M	05-077-10227	Laramie Energy LLC	CO	MESA
205542	GUNDERSON 29-04E	05-077-09767	Laramie Energy LLC	CO	MESA
205543	GUNDERSON 29-08M	05-077-09761	Laramie Energy LLC	CO	MESA
205544	GUNDERSON 29-14M	05-077-10226	Laramie Energy LLC	CO	MESA
205545	GUNDERSON 29-13M	05-077-10225	Laramie Energy LLC	CO	MESA
205546	GUNDERSON 29-09M	05-077-09763	Laramie Energy LLC	CO	MESA
205547	GUNDERSON 29-10M	05-077-09765	Laramie Energy LLC	CO	MESA
205548	GUNDERSON 29-12M	05-077-10228	Laramie Energy LLC	CO	MESA
205559	PICEANCE 28-09M	05-077-10238	Laramie Energy LLC	CO	MESA
205560	PICEANCE 28-10M	05-077-10243	Laramie Energy LLC	CO	MESA
205561	PICEANCE 28-10W	05-077-09778	Laramie Energy LLC	CO	MESA
205562	PICEANCE 28-08M	05-077-10245	Laramie Energy LLC	CO	MESA
205563	PICEANCE 28-07M	05-077-10240	Laramie Energy LLC	CO	MESA
205564	PICEANCE 28-09W	05-077-09777	Laramie Energy LLC	CO	MESA
205565	PICEANCE 28-08W	05-077-09776	Laramie Energy LLC	CO	MESA
205566	PICEANCE 28-06M	05-077-09779	Laramie Energy LLC	CO	MESA
205567	PICEANCE FEDERAL 28-04M	05-077-10237	Laramie Energy LLC	CO	MESA
205568	PICEANCE FEDERAL 28-03M	05-077-10242	Laramie Energy LLC	CO	MESA
205569	PICEANCE FEDERAL 28-03M	05-077-10241	Laramie Energy LLC	CO	MESA
205570	PICEANCE FEDERAL 28-02M	05-077-10239	Laramie Energy LLC	CO	MESA
205571	PICEANCE FEDERAL 28-01M	05-077-10244	Laramie Energy LLC	CO	MESA
205572	PICEANCE 28-07W	05-077-09775	Laramie Energy LLC	CO	MESA
205573	PICEANCE 28-06W	05-077-09774	Laramie Energy LLC	CO	MESA
205574	PICEANCE 28-01W	05-077-10236	Laramie Energy LLC	CO	MESA
205575	PICEANCE 28-02W	05-077-09770	Laramie Energy LLC	CO	MESA

Caerus Cost Center	Well Name	API	Operator	State	County
205576	PICEANCE 28-04W	05-077-09772	Laramie Energy LLC	CO	MESA
205577	PICEANCE 28-05W	05-077-09773	Laramie Energy LLC	CO	MESA
205578	PICEANCE 28-03W	05-077-09771	Laramie Energy LLC	CO	MESA
205589	PICEANCE FEDERAL 28-21E	05-077-10250	Laramie Energy LLC	CO	MESA
205590	PICEANCE FEDERAL 28-20E	05-077-10256	Laramie Energy LLC	CO	MESA
205591	PICEANCE FEDERAL 28-19E	05-077-10254	Laramie Energy LLC	CO	MESA
205592	PICEANCE FEDERAL 28-18E	05-077-10258	Laramie Energy LLC	CO	MESA
205593	PICEANCE FEDERAL 28-14E	05-077-10248	Laramie Energy LLC	CO	MESA
205594	PICEANCE FEDERAL 28-13E	05-077-10249	Laramie Energy LLC	CO	MESA
205595	PICEANCE FEDERAL 28-17E	05-077-10259	Laramie Energy LLC	CO	MESA
205596	PICEANCE FEDERAL 28-16E	05-077-10262	Laramie Energy LLC	CO	MESA
205597	PICEANCE FEDERAL 28-12E	05-077-10253	Laramie Energy LLC	CO	MESA
205598	PICEANCE FEDERAL 28-11E	05-077-10246	Laramie Energy LLC	CO	MESA
205599	PICEANCE FEDERAL 28-15E	05-077-10257	Laramie Energy LLC	CO	MESA
205600	PICEANCE FEDERAL 28-08E	05-077-10251	Laramie Energy LLC	CO	MESA
205601	PICEANCE FEDERAL 28-10E	05-077-10260	Laramie Energy LLC	CO	MESA
205602	PICEANCE FEDERAL 28-09E	05-077-10255	Laramie Energy LLC	CO	MESA
205603	PICEANCE FEDERAL 28-07E	05-077-10261	Laramie Energy LLC	CO	MESA
205604	PICEANCE FEDERAL 28-06E	05-077-10252	Laramie Energy LLC	CO	MESA
205605	PICEANCE FEDERAL 28-05E	05-077-10247	Laramie Energy LLC	CO	MESA
205617	PICEANCE 29-01E	05-077-09984	Laramie Energy LLC	CO	MESA
205618	PICEANCE 29-04M	05-077-09988	Laramie Energy LLC	CO	MESA
205619	PICEANCE 29-05M	05-077-09992	Laramie Energy LLC	CO	MESA
205620	PICEANCE 29-02E	05-077-09994	Laramie Energy LLC	CO	MESA
205621	PICEANCE 29-03E	05-077-10005	Laramie Energy LLC	CO	MESA
205622	PICEANCE 29-06M	05-077-09999	Laramie Energy LLC	CO	MESA
205623	PICEANCE FEDERAL 29-02W	05-077-09990	Laramie Energy LLC	CO	MESA
205624	PICEANCE FEDERAL 29-01W	05-077-09989	Laramie Energy LLC	CO	MESA
205625	PICEANCE FEDERAL 29-04W	05-077-09993	Laramie Energy LLC	CO	MESA
205626	PICEANCE FEDERAL 29-03W	05-077-09991	Laramie Energy LLC	CO	MESA
205627	PICEANCE FEDERAL 29-05W	05-077-09995	Laramie Energy LLC	CO	MESA
205628	PICEANCE 29-07M	05-077-09998	Laramie Energy LLC	CO	MESA
205629	PICEANCE FEDERAL 29-07W	05-077-10004	Laramie Energy LLC	CO	MESA
205630	PICEANCE FEDERAL 29-06W	05-077-10001	Laramie Energy LLC	CO	MESA
205631	PICEANCE FEDERAL 29-08W	05-077-10002	Laramie Energy LLC	CO	MESA
205632	PICEANCE FEDERAL 29-09W	05-077-10003	Laramie Energy LLC	CO	MESA
205633	PICEANCE FEDERAL 29-11W	05-077-09997	Laramie Energy LLC	CO	MESA
205634	PICEANCE FEDERAL 29-10W	05-077-09996	Laramie Energy LLC	CO	MESA
205695	WHF DHS 1C-19 D17 998	05-077-10203	Laramie Energy LLC	CO	MESA
205696	WHF DHS 5C-20 D17 998	05-077-10205	Laramie Energy LLC	CO	MESA

Caerus Cost Center	Well Name	API	Operator	State	County
205697	WHF DHS 7C-20 D17 998	05-077-10201	Laramie Energy LLC	CO	MESA
205725	SUP & SHEP FEDERAL 25 - 14M	05-077-09688	Laramie Energy LLC	CO	MESA
205726	SUP & SHEP FEDERAL 25-12M	05-077-09692	Laramie Energy LLC	CO	MESA
205727	SUP & SHEP FEDERAL 25-13M	05-077-10007	Laramie Energy LLC	CO	MESA
205729	SUP & SHEP FEDERAL 25-12W	05-077-10010	Laramie Energy LLC	CO	MESA
205731	SUP & SHEP FEDERAL 25-11W	05-077-10218	Laramie Energy LLC	CO	MESA
205732	SUP & SHEP FEDERAL 25-11M	05-077-10219	Laramie Energy LLC	CO	MESA
205792	N VEGA 2B-22-233D	05-077-09912	Laramie Energy LLC	CO	MESA
205793	N VEGA 2C-22-433D	05-077-09708	Laramie Energy LLC	CO	MESA
205814	PICEANCE FEDERAL 29-17E	05-077-10362	Laramie Energy LLC	CO	MESA
205815	PICEANCE FEDERAL 29-18E	05-077-10364	Laramie Energy LLC	CO	MESA
205816	PICEANCE FEDERAL 29-18W	05-077-10358	Laramie Energy LLC	CO	MESA
205817	PICEANCE FEDERAL 29-19E	05-077-10359	Laramie Energy LLC	CO	MESA
205818	PICEANCE FEDERAL 29-20E	05-077-10363	Laramie Energy LLC	CO	MESA
205819	PICEANCE FEDERAL 29-22E	05-077-10361	Laramie Energy LLC	CO	MESA
205828	GUNDERSON 20-10W	05-077-10343	Laramie Energy LLC	CO	MESA
205829	GUNDERSON 20-09W	05-077-10350	Laramie Energy LLC	CO	MESA
205830	GUNDERSON 20-08W	05-077-10340	Laramie Energy LLC	CO	MESA
205831	GUNDERSON 20-07W	05-077-10341	Laramie Energy LLC	CO	MESA
205832	GUNDERSON 20-06W	05-077-10342	Laramie Energy LLC	CO	MESA
205833	GUNDERSON 20-05W	05-077-10339	Laramie Energy LLC	CO	MESA
205834	GUNDERSON 20-04W	05-077-10337	Laramie Energy LLC	CO	MESA
205835	GUNDERSON 20-03W	05-077-10338	Laramie Energy LLC	CO	MESA
205836	GUNDERSON 20-02W	05-077-10336	Laramie Energy LLC	CO	MESA
205837	GUNDERSON 20-01W	05-077-10335	Laramie Energy LLC	CO	MESA
206019	ORCHARD 17-14A (N170U) (2	05-077-08796	Caerus Operating, LLC	CO	MESA
206627	DIVIDE CREEK 1	05-077-05123	Caerus Operating, LLC	CO	MESA
206628	DIVIDE CREEK 2	05-077-05135	Caerus Operating, LLC	CO	MESA
206629	DIVIDE CREEK 9	05-077-05167	Caerus Operating, LLC	CO	MESA
206630	DIVIDE CREEK 10	05-077-05143	Caerus Operating, LLC	CO	MESA
206631	DIVIDE CREEK 15	05-077-08102	Caerus Operating, LLC	CO	MESA
206708	CURRIER FEDERAL 7-6	05-077-08740	Laramie Energy LLC	CO	MESA
206869	CASTLEROCK 07-14	05-077-08690	Laramie Energy LLC	CO	MESA
206877	HORSESHOE CNYN 03-16 (COZ/CRC)	05-077-08660	Laramie Energy LLC	CO	MESA
206880	HORSESHOE CNYN 03-34 (COZ/CRC)	05-077-08664	Laramie Energy LLC	CO	MESA
206898	HORSESHOE CNYN 01-27 (COZ/CRC)	05-077-08663	Laramie Energy LLC	CO	MESA
206904	WAGONTRACK FED 12-14	05-077-08699	Laramie Energy LLC	CO	MESA
206905	WAGONTRACK FED 12-16	05-077-08700	Laramie Energy LLC	CO	MESA
207299	ROBERT'S CANYON 1-41 (NIOB)	05-077-08803	Caerus Operating, LLC	CO	MESA
207301	SUP & SHEP FEDERAL 25-13W	05-077-10027	Laramie Energy LLC	CO	MESA

Caerus Cost Center	Well Name	API	Operator	State	County
207610	CURRIER FAMILY #16-3	05-077-08757	Laramie Energy LLC	CO	MESA
207717	Hawxhurst CSU 0994-08-19W	05-077-10158	Laramie Energy LLC	CO	MESA
207718	PVGP SCU 0992-18-09W	05-077-10562	Laramie Energy LLC	CO	MESA
271008	Sup & Shep 0993-25-10W	05-077-10573	Laramie Energy LLC	CO	MESA
271009	Sup & Shep 0993-25-09W	05-077-10580	Laramie Energy LLC	CO	MESA
271010	Sup & Shep 0993-25-08W	05-077-10571	Laramie Energy LLC	CO	MESA
271011	Sup & Shep 0993-25-19W	05-077-10583	Laramie Energy LLC	CO	MESA
271012	Sup & Shep 0993-25-20W	05-077-10581	Laramie Energy LLC	CO	MESA
271013	Sup & Shep 0993-25-07W	05-077-10575	Laramie Energy LLC	CO	MESA
271014	Sup & Shep 0993-25-06W	05-077-10572	Laramie Energy LLC	CO	MESA
271015	Sup & Shep Federal 0993-25-14W	05-077-10582	Laramie Energy LLC	CO	MESA
271016	Sup & Shep Federal 0993-25-15W	05-077-10585	Laramie Energy LLC	CO	MESA
271017	Sup & Shep 0993-25-05W	05-077-10586	Laramie Energy LLC	CO	MESA
271018	Sup & Shep 0993-25-04W	05-077-10578	Laramie Energy LLC	CO	MESA
271019	Sup & Shep 0993-25-16W	05-077-10579	Laramie Energy LLC	CO	MESA
271020	Sup & Shep 0993-25-03W	05-077-10584	Laramie Energy LLC	CO	MESA
271021	Sup & Shep 0993-25-02W	05-077-10576	Laramie Energy LLC	CO	MESA
271023	Sup & Shep 0993-25-18W	05-077-10587	Laramie Energy LLC	CO	MESA
271024	Sup & Shep 0993-25-01W	05-077-10574	Laramie Energy LLC	CO	MESA
271041	BRUTON 19-01W	05-077-10429	Laramie Energy LLC	CO	MESA
271042	BRUTON 19-03E	05-077-10422	Laramie Energy LLC	CO	MESA
271043	BRUTON 19-03W	05-077-10432	Laramie Energy LLC	CO	MESA
271044	BRUTON 19-04W	05-077-10437	Laramie Energy LLC	CO	MESA
271045	BRUTON 19-04E	05-077-10428	Laramie Energy LLC	CO	MESA
271046	BRUTON 19-05E	05-077-10438	Laramie Energy LLC	CO	MESA
271047	BRUTON 19-05W	05-077-10424	Laramie Energy LLC	CO	MESA
271048	BRUTON FEDERAL 19-06E	05-077-10442	Laramie Energy LLC	CO	MESA
271049	BRUTON FEDERAL 19-07E	05-077-10436	Laramie Energy LLC	CO	MESA
271050	BRUTON 19-06W	05-077-10426	Laramie Energy LLC	CO	MESA
271051	BRUTON 19-08W	05-077-10425	Laramie Energy LLC	CO	MESA
271052	BRUTON FEDERAL 19-08E	05-077-10430	Laramie Energy LLC	CO	MESA
271053	BRUTON FEDERAL 19-09E	05-077-10433	Laramie Energy LLC	CO	MESA
271054	BRUTON FEDERAL 19-10E	05-077-10441	Laramie Energy LLC	CO	MESA
271055	BRUTON 19-11W	05-077-10434	Laramie Energy LLC	CO	MESA
271056	BRUTON 19-14W	05-077-10439	Laramie Energy LLC	CO	MESA
271057	BRUTON 19-16W	05-077-10427	Laramie Energy LLC	CO	MESA
271058	HOMER DEEP UNIT 21.41	05-077-09439	Laramie Energy LLC	CO	MESA
271100	NVEGA 12B 6 14D	05-077-10085	Laramie Energy LLC	CO	MESA
300390	FEDERAL 3-31	05-077-05058	VISION ENERGY INC	CO	MESA
300391	CAMEO FEDERAL C-1	05-077-05061	VISION ENERGY INC	CO	MESA

Caerus Cost Center	Well Name	API	Operator	State	County
300392	CULVER-GOVT 1	05-077-05137	LOCIN OIL CORPORATION	CO	MESA
300393	BRUSH CREEK RANCH 14-10	05-077-08696	LARAMIE ENERGY LLC	CO	MESA
300394	ESPERANZA RANCH 2	05-077-08797	LARAMIE ENERGY LLC	CO	MESA
300395	MY WAY RANCH 8-12	05-077-08810	LARAMIE ENERGY LLC	CO	MESA
300396	MCELWAIN 12-12	05-077-08837	LARAMIE ENERGY LLC	CO	MESA
300397	GUNDERSON FEDERAL 12-7	05-077-08839	LARAMIE ENERGY LLC	CO	MESA
300398	BRUSH CREEK RANCH 14-16	05-077-08841	LARAMIE ENERGY LLC	CO	MESA
300399	BRUSH CREEK RANCH 14-11	05-077-08842	LARAMIE ENERGY LLC	CO	MESA
300400	GUNDERSON 12-6	05-077-08858	LARAMIE ENERGY LLC	CO	MESA
300401	BRUSH CREEK RANCH 14-15	05-077-08860	LARAMIE ENERGY LLC	CO	MESA
300402	GUNDERSON 12-11	05-077-08861	LARAMIE ENERGY LLC	CO	MESA
300403	GUNDERSON 12-15	05-077-08862	LARAMIE ENERGY LLC	CO	MESA
300404	MY WAY RANCH 8-13	05-077-08866	LARAMIE ENERGY LLC	CO	MESA
300405	Gunderson Federal 12-8	05-077-08867	LARAMIE ENERGY LLC	CO	MESA
300406	Gunderson Federal 12-9	05-077-08868	LARAMIE ENERGY LLC	CO	MESA
300407	GUNDERSON FEDERAL 12-16	05-077-08869	LARAMIE ENERGY LLC	CO	MESA
300408	MY WAY RANCH 8-14	05-077-08870	LARAMIE ENERGY LLC	CO	MESA
300409	MY WAY RANCH 8-11	05-077-08871	LARAMIE ENERGY LLC	CO	MESA
300410	MY WAY RANCH 8-15	05-077-08887	LARAMIE ENERGY LLC	CO	MESA
300411	ESPERANZA 8-6	05-077-08900	LARAMIE ENERGY LLC	CO	MESA
300412	MCDANIEL 13-4	05-077-08905	LARAMIE ENERGY LLC	CO	MESA
300413	ESPERANZA 8-10	05-077-08912	LARAMIE ENERGY LLC	CO	MESA
300414	ESPERANZA 8-5	05-077-08913	LARAMIE ENERGY LLC	CO	MESA
300415	ESPERANZA FEDERAL 8-2	05-077-08914	LARAMIE ENERGY LLC	CO	MESA
300416	ESPERANZA FEDERAL 8-3	05-077-08915	LARAMIE ENERGY LLC	CO	MESA
300417	ESPERANZA FEDERAL 8-7	05-077-08916	LARAMIE ENERGY LLC	CO	MESA
300418	MCDANIEL FEDERAL 12-13	05-077-08956	LARAMIE ENERGY LLC	CO	MESA
300419	BLACKMAN 14-14	05-077-08968	LARAMIE ENERGY LLC	CO	MESA
300420	BLACKMAN 14-13	05-077-08969	LARAMIE ENERGY LLC	CO	MESA
300421	BLACKMAN 14-12	05-077-08970	LARAMIE ENERGY LLC	CO	MESA
300422	ESPERANZA RANCH 9-5	05-077-08974	LARAMIE ENERGY LLC	CO	MESA
300423	ESPERANZA RANCH 4-13	05-077-08977	LARAMIE ENERGY LLC	CO	MESA
300424	ESPERANZA RANCH 8-8	05-077-08978	LARAMIE ENERGY LLC	CO	MESA
300425	ESPERANZA RANCH 9-4	05-077-08980	LARAMIE ENERGY LLC	CO	MESA
300426	BLACKMAN 23-3	05-077-08986	LARAMIE ENERGY LLC	CO	MESA
300427	GUNDERSON 13-6	05-077-09006	LARAMIE ENERGY LLC	CO	MESA
300428	GUNDERSON 13-5	05-077-09007	LARAMIE ENERGY LLC	CO	MESA
300429	GUNDERSON 13-14	05-077-09008	LARAMIE ENERGY LLC	CO	MESA
300430	GUNDERSON 13-12	05-077-09009	LARAMIE ENERGY LLC	CO	MESA
300431	GUNDERSON 13-11	05-077-09010	LARAMIE ENERGY LLC	CO	MESA

Caerus Cost Center	Well Name	API	Operator	State	County
300433	GIPP 13-8	05-077-09034	LARAMIE ENERGY LLC	CO	MESA
300434	GIPP 13-9	05-077-09035	LARAMIE ENERGY LLC	CO	MESA
300435	GIPP 13-16	05-077-09036	LARAMIE ENERGY LLC	CO	MESA
300436	GIPP 13-7	05-077-09039	LARAMIE ENERGY LLC	CO	MESA
300437	GIPP 13-10	05-077-09040	LARAMIE ENERGY LLC	CO	MESA
300438	GIPP 13-15	05-077-09041	LARAMIE ENERGY LLC	CO	MESA
300439	GUNDERSON 13-3	05-077-09061	LARAMIE ENERGY LLC	CO	MESA
300440	GUNDERSON 12-14A	05-077-09081	LARAMIE ENERGY LLC	CO	MESA
300441	GUNDERSON FED. 13-2	05-077-09082	LARAMIE ENERGY LLC	CO	MESA
300442	GUNDERSON 18-11	05-077-09177	LARAMIE ENERGY LLC	CO	MESA
300443	GUNDERSON 18-5	05-077-09178	LARAMIE ENERGY LLC	CO	MESA
300444	GUNDERSON 18-3	05-077-09179	LARAMIE ENERGY LLC	CO	MESA
300445	GUNDERSON 18-6	05-077-09180	LARAMIE ENERGY LLC	CO	MESA
300446	GUNDERSON FED. 13-1	05-077-09182	LARAMIE ENERGY LLC	CO	MESA
300447	DAVID 23-6	05-077-09184	LARAMIE ENERGY LLC	CO	MESA
300448	DAVID 23-2	05-077-09185	LARAMIE ENERGY LLC	CO	MESA
300449	DAVID 23-7	05-077-09188	LARAMIE ENERGY LLC	CO	MESA
300450	DAVID 23-9	05-077-09205	LARAMIE ENERGY LLC	CO	MESA
300451	NICHOLS 24-12	05-077-09226	LARAMIE ENERGY LLC	CO	MESA
300452	NICHOLS 24-10	05-077-09227	LARAMIE ENERGY LLC	CO	MESA
300453	NICHOLS 24-6	05-077-09228	LARAMIE ENERGY LLC	CO	MESA
300454	NICHOLS 24-3	05-077-09229	LARAMIE ENERGY LLC	CO	MESA
300455	NICHOLS 24-4	05-077-09230	LARAMIE ENERGY LLC	CO	MESA
300456	NICHOLS 24-5	05-077-09231	LARAMIE ENERGY LLC	CO	MESA
300457	NICHOLS 24-11	05-077-09232	LARAMIE ENERGY LLC	CO	MESA
300458	DAVID 23-7C	05-077-09453	LARAMIE ENERGY LLC	CO	MESA
300459	DAVID 23-7B	05-077-09454	LARAMIE ENERGY LLC	CO	MESA
300460	DAVID 23-7A	05-077-09455	LARAMIE ENERGY LLC	CO	MESA
300461	GIPP 18-14B	05-077-09580	LARAMIE ENERGY LLC	CO	MESA
300462	GIPP 18-14	05-077-09585	LARAMIE ENERGY LLC	CO	MESA
300463	GIPP 18-14C	05-077-09674	LARAMIE ENERGY LLC	CO	MESA
300464	GUNDERSON 18-3C	05-077-09796	LARAMIE ENERGY LLC	CO	MESA
300465	GUNDERSON 18-3B	05-077-09797	LARAMIE ENERGY LLC	CO	MESA
300466	GUNDERSON 18-3A	05-077-09798	LARAMIE ENERGY LLC	CO	MESA
300467	Nichols 0994-24-12W	05-077-10382	LARAMIE ENERGY LLC	CO	MESA
300468	Nichols Federal 0994-24-20E	05-077-10383	LARAMIE ENERGY LLC	CO	MESA
300469	Nichols 0994-24-12E	05-077-10385	LARAMIE ENERGY LLC	CO	MESA
300470	Nichols Federal 0994-24-18E	05-077-10386	LARAMIE ENERGY LLC	CO	MESA
300471	Nichols 0994-24-11W	05-077-10387	LARAMIE ENERGY LLC	CO	MESA
300472	Nichols 0994-24-17W	05-077-10388	LARAMIE ENERGY LLC	CO	MESA

Caerus Cost Center	Well Name	API	Operator	State	County
300473	Nichols Federal 0994-24-21E	05-077-10389	LARAMIE ENERGY LLC	CO	MESA
300474	Nichols 0994-24-10E	05-077-10390	LARAMIE ENERGY LLC	CO	MESA
300475	Nichols 0994-24-18W	05-077-10391	LARAMIE ENERGY LLC	CO	MESA
300476	Nichols 0994-24-15E	05-077-10392	LARAMIE ENERGY LLC	CO	MESA
300477	Nichols Federal 0994-24-19E	05-077-10393	LARAMIE ENERGY LLC	CO	MESA
300478	Nichols Federal 0994-24-17E	05-077-10394	LARAMIE ENERGY LLC	CO	MESA
300479	Nichols 0994-24-10W	05-077-10395	LARAMIE ENERGY LLC	CO	MESA
300480	Nichols 0994-24-13E	05-077-10396	LARAMIE ENERGY LLC	CO	MESA
300481	Nichols 0994-24-11E	05-077-10397	LARAMIE ENERGY LLC	CO	MESA
300482	Nichols 0994-24-19W	05-077-10398	LARAMIE ENERGY LLC	CO	MESA
300483	Nichols 0994-24-21W	05-077-10399	LARAMIE ENERGY LLC	CO	MESA
300484	Nichols 0994-24-16E	05-077-10400	LARAMIE ENERGY LLC	CO	MESA
300485	Nichols 0994-24-20W	05-077-10401	LARAMIE ENERGY LLC	CO	MESA
300486	Nichols 0994-24-02W	05-077-10402	LARAMIE ENERGY LLC	CO	MESA
300487	Nichols 0994-13-20E	05-077-10403	LARAMIE ENERGY LLC	CO	MESA
300488	Nichols 0994-24-07W	05-077-10404	LARAMIE ENERGY LLC	CO	MESA
300489	Nichols 0994-24-06E	05-077-10405	LARAMIE ENERGY LLC	CO	MESA
300490	Nichols 0994-24-01E	05-077-10406	LARAMIE ENERGY LLC	CO	MESA
300491	Nichols 0994-24-05W	05-077-10407	LARAMIE ENERGY LLC	CO	MESA
300492	Nichols 0994-24-05E	05-077-10408	LARAMIE ENERGY LLC	CO	MESA
300493	Nichols 0994-13-20W	05-077-10409	LARAMIE ENERGY LLC	CO	MESA
300494	Nichols 0994-24-09E	05-077-10410	LARAMIE ENERGY LLC	CO	MESA
300495	Nichols 0994-13-18E	05-077-10411	LARAMIE ENERGY LLC	CO	MESA
300496	Nichols 0994-24-08E	05-077-10412	LARAMIE ENERGY LLC	CO	MESA
300497	Nichols 0994-13-21W	05-077-10413	LARAMIE ENERGY LLC	CO	MESA
300498	Nichols 0994-24-07E	05-077-10414	LARAMIE ENERGY LLC	CO	MESA
300499	Nichols 0994-24-06W	05-077-10415	LARAMIE ENERGY LLC	CO	MESA
300500	Nichols 0994-13-21E	05-077-10416	LARAMIE ENERGY LLC	CO	MESA
300501	Nichols 0994-13-18W	05-077-10417	LARAMIE ENERGY LLC	CO	MESA
300502	Nichols 0994-24-01W	05-077-10418	LARAMIE ENERGY LLC	CO	MESA
300503	Nichols 0994-24-03E	05-077-10419	LARAMIE ENERGY LLC	CO	MESA
300504	Nichols 0994-24-04E	05-077-10420	LARAMIE ENERGY LLC	CO	MESA
300505	Nichols 0994-24-02E	05-077-10421	LARAMIE ENERGY LLC	CO	MESA
300506	Gunderson 0994-13-15E	05-077-10527	LARAMIE ENERGY LLC	CO	MESA
300507	Gunderson 0994-14-16E	05-077-10528	LARAMIE ENERGY LLC	CO	MESA
300508	Gunderson 0994-13-17E	05-077-10529	LARAMIE ENERGY LLC	CO	MESA
300509	Gunderson 0994-14-17E	05-077-10530	LARAMIE ENERGY LLC	CO	MESA
300510	Gunderson 0994-13-11W	05-077-10531	LARAMIE ENERGY LLC	CO	MESA
300511	Gunderson 0994-13-16E	05-077-10532	LARAMIE ENERGY LLC	CO	MESA
300512	Gunderson 0994-14-12E	05-077-10533	LARAMIE ENERGY LLC	CO	MESA

<u>Caerus Cost Center</u>	<u>Well Name</u>	<u>API</u>	<u>Operator</u>	<u>State</u>	<u>County</u>
300513	Gunderson 0994-13-12W	05-077-10534	LARAMIE ENERGY LLC	CO	MESA
300514	Gunderson 0994-13-12E	05-077-10535	LARAMIE ENERGY LLC	CO	MESA
300515	Gunderson 0994-13-16W	05-077-10536	LARAMIE ENERGY LLC	CO	MESA
300516	Gunderson 0994-13-05W	05-077-10537	LARAMIE ENERGY LLC	CO	MESA
300517	Gunderson 0994-13-10E	05-077-10539	LARAMIE ENERGY LLC	CO	MESA
300518	Gunderson 0994-14-15E	05-077-10540	LARAMIE ENERGY LLC	CO	MESA
300519	Gunderson 0994-13-06W	05-077-10541	LARAMIE ENERGY LLC	CO	MESA
300520	Gunderson 0994-13-15W	05-077-10542	LARAMIE ENERGY LLC	CO	MESA
300521	Gunderson 0994-13-07W	05-077-10544	LARAMIE ENERGY LLC	CO	MESA
300522	Gunderson 0994-13-04W	05-077-10545	LARAMIE ENERGY LLC	CO	MESA
300523	Gunderson 0994-13-10W	05-077-10546	LARAMIE ENERGY LLC	CO	MESA
300524	Gunderson 0994-13-17W	05-077-10547	LARAMIE ENERGY LLC	CO	MESA
301001	BRUTON 19-02W	05-077-10423	Laramie Energy LLC	CO	MESA

Attached to and made a part of that certain Assignment, Bill of Sale, and Conveyance effective October 1, 2023 by and between Caerus Piceance LLC, Caerus Operating LLC, Garden Gulch LLC, and Grand Valley Mineral Company LLC, as Assignor, and QB Energy Operating, LLC, as Assignee

Exhibit A-3 - Fee Mineral Interests

Lease No.	Grantor	Grantee	Lease Date	Book	Page	Ref	Cty	St	Description
CO-MIN-9014	Laramie Energy, LLC	Pavillion Land Development LLC	3/1/2007	4437	441	2383407	Mesa	CO	Township 10 South, Range 93 West, 6th P.M. Section 1: LOTS 7-10, THAT PART OF RESURVEY TRACT 37 IN THE N2SW, THE S2NW (INCLUDING ANY PORTION OF THE RESURVEY TRACT 37 LYING WITHIN THE S2NW, IF ANY) Section 2: LOTS 5-12, THAT PART OF RESURVEY TRACT 37 IN THE NESE, NWSE, SWNE Township 9 South, Range 93 West, 6th P.M. Section 25: E2SE, SWSE, SESW Section 26: NENE, N2SW, SESE, NWNE, SWNE, SWSE, NWSE, SESW Section 35: N2NE Section 36: E2SE
CO-MIN-9017	Dennis R Cadman and David Terpstra MINERAL RECORD	Tom Brown, Inc.	1/21/2004	3575	972	2173837	Mesa	CO	Township 10 South, Range 96 West, 6th P.M. Section 21: THAT PART OF THE N4SW LYING WEST OF THE COUNTY ROAD ROW DESCRIBED BY METES AND BOUNDS ON EXHIBIT A TO WARRANTY DEED
CO-MIN-9018	Rocky Mountain Natural Gas Division of KN Energy, Inc.	Gasco, Inc.	2/12/1988	1689	459	1483534	Mesa	CO	Township 10 South, Range 96 West, 6th P.M. Section 13: A TRACT OF LAND IN THE SWNW CONTAINING 2.03 ACS MORE OR LESS

Attached to and made a part of that certain Assignment, Bill of Sale, and Conveyance effective October 1, 2023 by and between Caerus Piceance LLC, Caerus Operating LLC, Garden Gulch LLC, and Grand Valley Mineral Company LLC, as Assignor, and QB Energy Operating, LLC, as Assignee

Lease No.	Lessor	Eff date	Book	Page	Ref	St	County	Legal
CO.004.3800.000	ENCANA OIL & GAS (USA) INC AND PAVILLION LAND DEVELOPMENT, LLC	10/26/2011	NA	NA	810073	CO	Mesa	Township 8 South, Range 96 West, 6th P.M. Section 29: E2NE, SE Section 32: NE, SENW
CO.004.1000.000	Andrea LaVigne	3/31/2009	NA	NA	3101244	CO	Mesa	Township 9 South, Range 96 West, 6th P.M. Section 36: W2
CO.004.1003.000	NICHOLS FAMILY PARTNERSHIP LLC	8/31/2005	4932	273	2510095	CO	Mesa	Township 10 South, Range 95 West, 6th P.M. Section 18: NWSE, NESW, E2NW, SENE
CO.004.1004.000	Hayward Ranch LLC and Ben E. Nichols and Lois M Nichols, individually and as Trustees of the Ben E. Nichols Living Trust and as Trustees of the Lois M Nichols Living Trust	10/20/2009	4959	21	2517200	CO	Mesa	Township 9 South, Range 96 West, 6th P.M. Section 36: L2
CO.004.1018.000	HITTLE CATTLE COMPANY	8/25/2005	4004	114	2278070	CO	Mesa	Township 10 South, Range 96 West, 6th P.M. Section 1: Lot 1 (NENE 40.09), 2 (NWNW 40.26), 3 (NENW 40.44), 4 (NWNW 40.61), S2N2, N2S2
CO.004.1020.000	The Estate of Virginia Cole Edson, deceased, David P Edson, aka David Preson Edson, Executor	4/2/2007	4422	72	2379949 (MEMO)	CO	Mesa	Township 8 South, Range 96 West, 6th P.M. Section 11: SESW
CO.004.1021.000	Milton R Scholl, Jr. and Alfreda L Scholl, husband and wife	3/28/2007	4422	70	2379948 (MEMO)	CO	Mesa	Township 8 South, Range 96 West, 6th P.M. Section 11: SESW
CO.004.1025.000	Larry D Knox and Danna Knox	12/15/2006	4379	197	2569929	CO	Mesa	Township 8 South, Range 96 West, 6th P.M. Section 14: NWSE
CO.004.1105.000	HERBERT MILHOLLAND JR	8/5/1974	NA	NA	3101244	CO	Mesa	Township 10 South, Range 96 West, 6th P.M. Section 25: NW
CO.004.1106.000	WALLACE K CURRIER AND MONNNA M CURRIER	4/25/2008	4674	507	2442027	CO	Mesa	Township 10 South, Range 95 West, 6th P.M. Section 19: NENW
CO.004.1176.000	CURRIER FAMILY PTR, LLLP, REPRESENTED BY EDWARD J CURRIER, GP; MARGARET E CURRIER, GP, AND EDWARD JAMES CURRIER, GP	9/21/2004	3765	721	2221365	CO	Mesa	Township 9 South, Range 93 West, 6th P.M. Section 8: E2E2E2 Section 9: NW, W2NE, SW, W2SE Section 15: W2SW, LESS AND EXCEPT LANDS SOLD TO MESA HYDROCARBONS, INC. LOCATED IN SEC 15; W2SW Section 16: N2, SW, SE (LESS AND EXCEPT LANDS SOLD TO MESA HYDROCARBONS, INC. LOCATED IN SEC 16; SE) Section 17: E2NE, E2SE, LESS AND EXCEPT THE WEST 3/4 OF SESE AND THE S2SWNESE, AND THE SWSENESE, CONTAINING 37.5 ACRES, M/L Section 21: E2NE Section 22: W2NW
CO.004.1605.000	RONALD L BONDS	8/2/1979	NA	NA	3101244	CO	Mesa	Township 9 South, Range 93 West, 6th P.M. Section 15: E2SE
CO.004.1614.000	MERIAL CURRIER VANDER LAAN	9/1/2002	NA	NA	3101244	CO	Mesa	Township 9 South, Range 92 West, 6th P.M. Section 7: NWSW, SWNW
CO.004.1615.000	MERIAL CURRIER VANDER LAAN	9/1/2002	NA	NA	3101244	CO	Mesa	Township 9 South, Range 93 West, 6th P.M. Section 12: NW Section 14: NE, EXCEPT THAT PORTION LYING WEST OF THE EAST BOUNDARY OF THE COUNTY ROAD

Lease No.	Lessor	Eff date	Book	Page	Ref	St	County	Legal
CO.004.1634.000	USA COC 68687	6/14/2005	NA	NA	3101244	CO	Mesa	Township 8 South, Range 96 West, 6th P.M. Section 4: SWSE Section 8: SWNE Section 9: SWNW
CO.004.1635.000	USA COC 68689	6/14/2005	NA	NA	3101244	CO	Mesa	Township 8 South, Range 96 West, 6th P.M. Section 4: SWSE Section 8: SWNE, N2SE, SESE Section 9: SWNW Section 16: W2NW, NWSW Section 17: NENW Section 21: NW, W2SW Section 28: NWSW
CO.004.1636.000	USA COC 68688	6/14/2005	NA	NA	3101244	CO	Mesa	Township 8 South, Range 96 West, 6th P.M. Section 4: SWSE Section 8: SWNE, N2SE, SESE Section 9: SWNW Section 16: W2NW, NWSW Section 17: NENW Section 21: NW, W2SW Section 28: NWSW
CO.004.1792.000	USA COC 68076	11/5/2004	NA	NA	3101244	CO	Mesa	Township 10 South, Range 98 West, 6th P.M. Section 3: N2NE Township 9 South, Range 98 West, 6th P.M. Section 27: NWSW, S2S2 Section 28: S2S2, NW, SW, NESE Section 29: E2NW, NW, NW, E2SE, S2NE Section 33: N2NE, NENW Section 34: E2E2, N2NW, NWNE Section 35: W2NW, N2S2 Section 36: S2SE, N2SW, SESW
CO.004.1793.000	MILA WILCOX	3/14/2002	3220	445	2091219	CO	Mesa	Township 10 South, Range 95 West, 6th P.M. Section 19: NWNE THAT PART OF NWNE LYING NORTH OF KK ROAD (AKA MORMAN MESA ROAD)
CO.004.1794.000	EARL H AND LINDA D HITTLE, H/W	3/7/2002	3220	441	2091218	CO	Mesa	Township 10 South, Range 95 West, 6th P.M. Section 18: THAT PART OF THE S2SE AND THE SESW LYING NORTH OF KK ROAD (AKA MORMAN MESA ROAD) Section 19: THAT PART OF THE NENE LYING NORTH OF KK ROAD (AKA MORMAN MESA ROAD)
CO.004.1795.000	ALICE HORN	3/14/2002	3220	437	2091217	CO	Mesa	Township 10 South, Range 95 West, 6th P.M. Section 19: THAT PART OF THE NWNE LYING NORTH OF KK ROAD (AKA MORMAN MESA RD)
CO.004.1796.000	PHYLLIS CUNNINGHAM	3/14/2002	3221	139	2091332	CO	Mesa	Township 10 South, Range 95 West, 6th P.M. Section 19: THAT PART OF THE NWNE LYING NORTH OF KK ROAD (AKA MORMAN MESA ROAD)
CO.004.1797.000	MICHAEL J LAW	4/8/2002	3220	449	2091220	CO	Mesa	Township 10 South, Range 95 West, 6th P.M. Section 18: LOT 3 (NWSW) SAVE AND EXCEPT A TRACT DESCRIBED AS FOLLOWS: BEGINNING AT THE SW CORNER OF SAID LOT 3; THENCE EAST 500 FT; THENCE NORTH 262 FT; THENCE WEST 500 FT; THENCE SOUTH 262 FT TO THE POINT OF BEGINNING

Lease No.	Lessor	Eff date	Book	Page	Ref	St	County	Legal
CO.004.1798.000	MARY BETH COOK	3/14/2002	3220	453	2091221	CO	Mesa	Township 10 South, Range 95 West, 6th P.M. Section 19: THAT PART OF THE NWNE LYING NORTH OF KK ROAD (AKA MORMAN MESA ROAD).
CO.004.1812.000	UTE WATER CONSERVANCY DIST	1/10/2006	4098	527	2302846	CO	Mesa	Township 9 South, Range 94 West, 6th P.M. Section 32: SENE Section 33: S2NW
CO.004.1823.000	MIKE WRIGHT ET UX	6/27/2008	4720	800	2455783	CO	Mesa	Township 9 South, Range 97 West, 6th P.M. Section 36:
CO.004.1824.000	MIKE WRIGHT ET UX	6/27/2008	4720	804	2455474	CO	Mesa	Township 9 South, Range 97 West, 6th P.M. Section 36:
CO.004.1925.000	ALBERTSON RANCH COMPANY LP	10/14/2004	4030	170	2284353	CO	Mesa	Township 9 South, Range 98 West, 6th P.M. Section 29: SESW, SWSE, SWNW, N2SW Section 32: N2NE Section 33: NWNW
CO.004.2244.000	LOUIE PALLAORO	7/6/2005	3942	843	2264197	CO	Mesa	Township 10 South, Range 96 West, 6th P.M. Section 23: NENW, WITH THE PALLAORO COMPRESSOR SITE LEGAL DESCRIPTION AND ACCESS ROAD LEGAL DESCRIPTION BEING MORE PARTICULARLY DESCRIBED IN METES AND BOUNDS ON EXHIBIT "A" TO THE AGREEMENT
CO.004.2245.000	LOUIE PALLAORO	5/23/2005	3933	737	2262160	CO	Mesa	Township 10 South, Range 96 West, 6th P.M. Section 22: S2NE, A ROW, 30.0 FT WIDE FOR A PROPOSED PIPELINE, LYING W/IN THE NE-22-10S-96W, MESA CO. CO, LYING 15.0 FT ON EACH SIDE OF THE FOLLOWING DESCRIBED CENTERLINE: COMMENCING AT THE NE/4 SEC 22, THENCE S 32 DEG 14 FT 46 INCHES WEST, 2,633.63 FT TO TRUE POINT OF BEGINNING; THENCE S 2 DEG 16 FT 33 INCHES WEST, 386.61 FT TO POINT OF TERMINUS, SAID POINT BEING N 87 DEG 26 FT 11 INCHES WEST, 1,318.46 FT FROM EAST QUARTER CORNER OF SECTION 22. THE TOTAL LENGTH OF A PIPELINE ROW ACROSS PALLAORO ET AL LANDS AS DESCRIBED ABOVE, IS 386.61 FT OR 23.43 RODS, CONTAINING 0.266 ACRES, M/L
CO.004.2255.000	BRIANN PROPERTIES CO LLC	2/16/2005	3933	730	2262157	CO	Mesa	Township 8 South, Range 91 West, 6th P.M. Section 19: ALL Section 20: Section 30: ALL
CO.004.2256.000	BRIANN PROPERTIES CO LLC	2/16/2005	3933	733	2262158	CO	Mesa	Township 8 South, Range 91 West, 6th P.M. Section 19: ALL Section 20: Section 30: ALL
CO.004.2257.000	DANA E KING	6/13/2005	3933	741	2262161	CO	Mesa	Township 8 South, Range 91 West, 6th P.M. Section 20: SWNE
CO.004.2258.000	WENDELL MCNEELY	5/31/2005	3933	744	2262162	CO	Mesa	Township 8 South, Range 91 West, 6th P.M. Section 20: SENW
CO.004.2259.000	BRENDA K CRAIN	6/10/2005	3992	675	2275384	CO	Mesa	Township 8 South, Range 91 West, 6th P.M. Section 20: SWNW
CO.004.2260.000	HENRY WOLF	6/10/2005	3933	747	2262163	CO	Mesa	Township 8 South, Range 91 West, 6th P.M. Section 20: NWSW
CO.004.2267.000	FRANK L BAILEY ET UX	10/26/2005	NA	NA	3101244	CO	Mesa	Township 8 South, Range 96 West, 6th P.M. Section 14: NENW
CO.004.2270.000	KEN DIAZ	10/28/2005	NA	NA	3101244	CO	Mesa	Township 8 South, Range 96 West, 6th P.M. Section 14: SENW, EXCLUDING 4.71 ACRES FROM THE SW CORNER

Lease No.	Lessor	Eff date	Book	Page	Ref	St	County	Legal
CO.004.2271.000	MILTON R SCHOLL JR ET UX	10/6/2005	NA	NA	3101244	CO	Mesa	Township 8 South, Range 96 West, 6th P.M. Section 11: SESW
CO.004.2279.000	LARRY D KNOX ET UX	11/4/2005	NA	NA	3101244	CO	Mesa	Township 8 South, Range 96 West, 6th P.M. Section 14: NESW, NWSE
CO.004.2281.000	LARRY D KNOX ET UX	10/3/2005	NA	NA	3101244	CO	Mesa	Township 8 South, Range 96 West, 6th P.M. Section 14: NWSE
CO.004.2318.000	JERRY AND MARY SATTERFIELD	4/10/2005	1704	693	677727	CO	Mesa	Township 8 South, Range 96 West, 6th P.M. Section 10: E2NW, N2NE
CO.004.2319.000	FRANK L BAILEY ET UX	10/26/2005	4329	172	2357445	CO	Mesa	Township 8 South, Range 96 West, 6th P.M. Section 14: NENW
CO.004.2320.000	LAURENCE AND LINDA BRADLEY	11/8/2005	4329	169	2357444	CO	Mesa	Township 8 South, Range 96 West, 6th P.M. Section 10: SESE
CO.004.2321.000	EDWARD JAMES MACKAY ET UX	7/21/2006	4329	175	2357446	CO	Mesa	Township 8 South, Range 96 West, 6th P.M. Section 14: NWNE
CO.004.2322.000	DAVID M AND SHEILA A RADEL	2/8/2006	4329	178	2357447	CO	Mesa	Township 8 South, Range 96 West, 6th P.M. Section 11: NWSW
CO.004.2323.000	DAVID M RADEL AND SHEILA A RADEL, H/W	2/8/2006	4329	181	2357448	CO	Mesa	Township 8 South, Range 96 West, 6th P.M. Section 11: NWSW
CO.004.2324.000	DAVID M AND SHEILA A RADEL	10/4/2005	4273	6339	2344196	CO	Mesa	Township 8 South, Range 96 West, 6th P.M. Section 11: NWSW
CO.004.2330.000	GLENWOOD KORNEGAY ET AL	10/6/2003	1530	208	638866	CO	Mesa	Township 8 South, Range 92 West, 6th P.M. Section 15: NENE
CO.004.2336.000	TONY ELKINS AND LORI ELKINS, H/W	6/19/2006	4273	605	2344185	CO	Mesa	Township 10 South, Range 96 West, 6th P.M. Section 24: SWSE Section 25: NWNE
CO.004.2366.000	USA COC 69904	8/17/2018	NA	NA	3101244	CO	Mesa	Township 8 South, Range 96 West, 6th P.M. Section 28: SWNW, NWSW
CO.004.2381.000	ROBERT J CROMPTON JR	9/5/2006	4300	15	2350313	CO	Mesa	Township 8 South, Range 96 West, 6th P.M. Section 10: NESE
CO.004.2382.000	EDWARD JAMES MACKAY ET UX	7/21/2006	4321	605	2355650	CO	Mesa	Township 8 South, Range 96 West, 6th P.M. Section 14: NWNE
CO.004.2384.000	SUNNYSIDE POOL	10/26/2006	4321	608	2355651	CO	Mesa	Township 8 South, Range 96 West, 6th P.M. Section 29: W2SE, E2E2 Section 32: NE
CO.004.2388.000	KENNETH R WHITE AND SHERREL D WHITE, H/W	7/31/2006	4320	712	2355344	CO	Mesa	Township 8 South, Range 96 West, 6th P.M. Section 14: NENE
CO.004.2390.000	VIRGINIA COLE EDSON ESTATE	8/10/2006	4320	709	2355343	CO	Mesa	Township 8 South, Range 96 West, 6th P.M. Section 11: SESW
CO.004.2393.000	USA COC 67450	4/5/2004	NA	NA	3101244	CO	Mesa	Township 8 South, Range 96 West, 6th P.M. Section 19: LOTS 1, 2, 5, 6, SENW, NWSE, S2SE Section 29: SWNW, N2SW Section 30: E2NE, NWNE Section 31: LOTS 5, 8, W2SE, SESE Section 32: NWSE, S2SW, SWSE
CO.004.2403.000	FRANK L BAILEY ET UX	11/20/2006	4351	596	2363175	CO	Mesa	Township 8 South, Range 97 West, 6th P.M. Section 19: SWSE Section 24: SESE

Lease No.	Lessor	Eff date	Book	Page	Ref	St	County	Legal
CO.004.2407.000	KENNETH R WHITE ET UX	7/31/2006	4351	600	2363176	CO	Mesa	Township 8 South, Range 96 West, 6th P.M. Section 14: NENE
CO.004.2409.000	FIVE R VENTURES LTD	1/17/2006	4379	217	2369936	CO	Mesa	Township 8 South, Range 96 West, 6th P.M. Section 14: NWNW
CO.004.2413.000	Sunnyside Pool	12/14/2006	4317	751	2354333	CO	Mesa	Township 8 South, Range 96 West, 6th P.M. Section 29: W2SE,E2E2 Section 32: N2,N2SW
CO.004.2415.000	MILTON R SCHOLL JR ET UX	8/9/2006	4379	214	2369935	CO	Mesa	Township 8 South, Range 96 West, 6th P.M. Section 11: SESW
CO.004.2416.000	FRANK L BAILEY ET UX	11/6/2006	4379	211	2369934	CO	Mesa	Township 8 South, Range 96 West, 6th P.M. Section 14: NENW
CO.004.2417.000	FRANK L BAILEY ET UX	11/6/2006	4379	208	2369933	CO	Mesa	Township 8 South, Range 96 West, 6th P.M. Section 14: NENW
CO.004.2418.000	KEN DIAZ	4/1/2006	4379	205	2369932	CO	Mesa	Township 8 South, Range 96 West, 6th P.M. Section 14: SENW
CO.004.2419.000	LARRY D KNOX ET UX	12/15/2006	4379	201	2369931	CO	Mesa	Township 8 South, Range 96 West, 6th P.M. Section 14: NWSE,NESW
CO.004.2420.000	LARRY D KNOX ET UX	12/15/2006	4379	198	2369930	CO	Mesa	Township 8 South, Range 96 West, 6th P.M. Section 14: NWSE,NESW
CO.004.2431.000	MELANIE ANDREA BORIN	3/7/2007	4422	44	2379941	CO	Mesa	Township 9 South, Range 96 West, 6th P.M. Section 36: W2
CO.004.2467.000	SOHIO SHALE OIL CO ET AL	9/21/1982	1393	779	1304135	CO	Mesa	Township 8 South, Range 97 West, 6th P.M. Section 27: SENW
CO.004.2471.000	RN INDUSTRIES INC	7/22/2008	4752	244	2459164	CO	Mesa	Township 9 South, Range 96 West, 6th P.M. Section 19: L11,L12 Section 30: NENW
CO.004.2495.000	USA COC 69301	3/24/2006	NA	NA	3101244	CO	Mesa	Township 10 South, Range 98 West, 6th P.M. Section 1: NENE Township 9 South, Range 98 West, 6th P.M. Section 19: N2SE,W2NE Section 20: W2SW Section 27: S2S2,NWSW Section 28: S2S2,NESE,NWSW Section 29: S2NE,NWNW,E2NW,NESE Section 34: NENE Section 35: W2NW,N2SE Section 36: S2SE,N2SE,SESW
CO.004.2523.000	RICK L MANN	1/18/2006	4483	696	2394008	CO	Mesa	Township 10 South, Range 97 West, 6th P.M. Section 3: LOT 4 (39.91 NWNW)
CO.004.2542.000	PATRICIA M RAINER	5/19/2008	4677	959	2443042	CO	Mesa	Township 9 South, Range 97 West, 6th P.M. Section 34: NESW
CO.004.2551.000	PUBLIC SERVICE COMPANY CO	10/17/2008	4769	176	2469842	CO	Mesa	Township 9 South, Range 97 West, 6th P.M. Section 34: SW
CO.004.2601.000	SHELTON PROPERTIES LLC	9/29/2005	1836	756	705436	CO	Mesa	Township 8 South, Range 96 West, 6th P.M. Section 14: NESE
CO.004.2602.000	WILLIAM AND DIANA STANLEY	10/3/2005	4273	633	2344194	CO	Mesa	Township 8 South, Range 96 West, 6th P.M. Section 14: SWNE

Lease No.	Lessor	Eff date	Book	Page	Ref	St	County	Legal
CO.004.2646.000	WILLIAM J STANLEY ET UX	11/18/2005	4273	627	2344192	CO	Mesa	Township 8 South, Range 96 West, 6th P.M. Section 14: SWNE
CO.004.2651.000	KENNETH R WHITE ET UX	7/31/2006	4235	836	2335080	CO	Mesa	Township 8 South, Range 96 West, 6th P.M. Section 14: NENE
CO.004.2660.000	EUGENE D RUSSELL AND JOAN H RUSSELL	9/14/2006	4340	649	2360571	CO	Mesa	Township 10 South, Range 96 West, 6th P.M. Section 13: THE WEST 35 ACRES OF THE SWSE, EXCEPT A PARCEL OF LAND BEING PART OF THE WEST 35 ACRES OF THE SESE SECTION 13 Section 24: NWNNE
CO.004.2661.000	ANDREW A NARA	9/27/2006	4340	645	2360570	CO	Mesa	Township 10 South, Range 96 West, 6th P.M. Section 13: SESE, THE EAST FIVE (5) ACRES OF SWSE Section 24: NENE
CO.004.2678.000	RAYMOND G BAILEY ET UX	11/15/2005	4367	1	2367107	CO	Mesa	Township 9 South, Range 95 West, 6th P.M. Section 31: L2
CO.004.2679.000	JOHN D HILL ET UX	11/17/2005	4367	5	2367108	CO	Mesa	Township 9 South, Range 96 West, 6th P.M. Section 36: W2NE, L1, L2
CO.004.2680.000	SHELLIA K BROWN	11/8/2005	4367	9	2367109	CO	Mesa	Township 9 South, Range 96 West, 6th P.M. Section 36: N2SW, NW, L4, L5
CO.004.2681.000	SHELLIA K BROWN	8/4/2005	4367	13	2367110	CO	Mesa	Township 9 South, Range 96 West, 6th P.M. Section 36: W2
CO.004.2682.000	SUZANNE ECONOMOU	11/7/2005	4367	23	2637113	CO	Mesa	Township 9 South, Range 96 West, 6th P.M. Section 36: NW, N2SW, L4, L5
CO.004.2683.000	SUZANNE ECONOMOU	8/4/2005	4367	28	2367114	CO	Mesa	Township 9 South, Range 96 West, 6th P.M. Section 36: W2
CO.004.2684.000	LINDA CASTIGLIONE ET VIR	11/14/2005	4367	16	2367111	CO	Mesa	Township 9 South, Range 96 West, 6th P.M. Section 36: N2SW, NW, L4, L5
CO.004.2685.000	LINDA CASTIGLIONE ET VIR	10/3/2005	4367	20	2367112	CO	Mesa	Township 9 South, Range 96 West, 6th P.M. Section 36: W2
CO.004.2686.000	DEBRA GIESEKING	8/4/2005	4367	30	2367115	CO	Mesa	Township 9 South, Range 96 West, 6th P.M. Section 36: W2
CO.004.2687.000	DEBRA GIESEKING	11/18/2005	4367	33	2367116	CO	Mesa	Township 9 South, Range 96 West, 6th P.M. Section 36: N2SW, NW, L4, L5
CO.004.2688.000	HITTLE CATTLE COMPANY	8/25/2005	4004	108	2278068	CO	Mesa	Township 10 South, Range 96 West, 6th P.M. Section 1: LOT 4 (NWNW 40.61)
CO.004.2689.000	CLARENCE A & MONICA L NICHOLS	8/25/2005	4004	105	2278067	CO	Mesa	Township 10 South, Range 96 West, 6th P.M. Section 23: NWNNE
CO.004.2690.000	BEN E NICHOLS LIVING TR, DTD 3-2-2000, BEN E NICHOLS AND LOIS M NICHOLS, TTEES	1/27/2006	4084	513	2299090	CO	Mesa	Township 10 South, Range 95 West, 6th P.M. Section 5: NWNW Section 6: N2S2, N2
CO.004.2691.000	NICHOLS FAMILY PTNSHP LLLP	8/31/2005	3992	672	2275383	CO	Mesa	Township 9 South, Range 95 West, 6th P.M. Section 31: SW
CO.004.2692.000	HITTLE CATTLE COMPANY	8/25/2005	3992	681	2275386	CO	Mesa	Township 10 South, Range 96 West, 6th P.M. Section 1: SEC 001 LOT 1 (40.09 NENE), LOT 2 (40.26 NWNNE), LOT 3 (40.44 NENW), LOT 4 (40.61 NWNW), S2N2 AKA N2

Lease No.	Lessor	Eff date	Book	Page	Ref	St	County	Legal
CO.004.2696.000	BEN E NICHOLS LIVING TR AND LOIS M LIVING TR; BEN E NICHOLS AND LOIS M NICHOLS, INDIV AND AS TTIES	1/31/2007	4389	971	2372552	CO	Mesa	Township 10 South, Range 95 West, 6th P.M. Section 6: LOTS 1, 2, S2NE, AND SE LYING NORTH AND WEST OF HWY 330 Township 9 South, Range 95 West, 6th P.M. Section 31: E2SW, SE, L3, L4
CO.004.2702.000	EST OF KATHERINE J STEWART	3/15/2007	4422	66	2379947	CO	Mesa	Township 9 South, Range 96 West, 6th P.M. Section 36: W2
CO.004.2703.000	MELANIE ANDREA BORIN	3/16/2007	4422	62	2379946	CO	Mesa	Township 9 South, Range 96 West, 6th P.M. Section 36: W2
CO.004.2706.000	MILTON R SCHOLL JR ET UX	3/28/2007	4422	59	2379945	CO	Mesa	Township 8 South, Range 96 West, 6th P.M. Section 11: SESW
CO.004.2707.000	MILTON R SCHOLL JR ET UX	3/28/2007	4422	55	2379944	CO	Mesa	Township 8 South, Range 96 West, 6th P.M. Section 11: SESW
CO.004.2708.000	ESTATE OF VIRGINIA C EDSON	4/2/2007	4422	38	2379939	CO	Mesa	Township 8 South, Range 96 West, 6th P.M. Section 11: SESW
CO.004.2709.000	ESTATE OF VIRGINIA C EDSON	4/2/2007	4422	51	2379943	CO	Mesa	Township 8 South, Range 96 West, 6th P.M. Section 11: SESW
CO.004.2710.000	FRANK L BAILEY ET UX	4/13/2007	4422	47	2379942	CO	Mesa	Township 8 South, Range 96 West, 6th P.M. Section 14: NENW
CO.004.2712.000	EST OF KATHERINE J STEWART	3/15/2007	4422	41	2379940	CO	Mesa	Township 9 South, Range 96 West, 6th P.M. Section 36: W2
CO.004.2714.000	HITTLE CATTLE COMPANY	4/19/2007	4444	773	2385073	CO	Mesa	Township 10 South, Range 96 West, 6th P.M. Section 1: LOT 4, N2N2SE, THE NORTH 24 FEET OF THE S2N2SE, S2NE, S2NW Section 2: L1
CO.004.2715.000	HITTLE CATTLE CO	4/19/2007	4444	769	2385072	CO	Mesa	Township 10 South, Range 96 West, 6th P.M. Section 1: LOT 4, N2N2SE, THE NORTH 24 FEET OF THE S2N2SE, S2NE, S2NW Section 2: LOT 1
CO.004.2728.000	LOUIE PALLAORO	10/11/2007	4570	81	2416110	CO	Mesa	Township 10 South, Range 96 West, 6th P.M. Section 14: SESW Section 23: NENW
CO.004.2729.000	GEORGE PALLAORO	10/22/2007	4570	89	2416112	CO	Mesa	Township 10 South, Range 96 West, 6th P.M. Section 14: SESW Section 23: NENW
CO.004.2730.000	MARGARET PALLAORO	10/11/2007	4570	85	2416111	CO	Mesa	Township 10 South, Range 96 West, 6th P.M. Section 14: SESW Section 23: NENW
CO.004.2731.000	JOHN PALLAORO	11/7/2007	4570	94	2416113	CO	Mesa	Township 10 South, Range 96 West, 6th P.M. Section 14: SESW Section 23: NENW
CO.004.2737.000	BRADLEY J FERGANCHICK AND HEATHER FERGANCHICK	3/2/2013	5504	985	2662764	CO	Mesa	Township 10 South, Range 96 West, 6th P.M. Section 26: NWNW
CO.004.2738.000	BRADLEY J FERGANCHICK AND HEATHER FERGANCHICK	3/2/2013	5504	990	2662765	CO	Mesa	Township 10 South, Range 96 West, 6th P.M. Section 26: NWNW
CO.004.2739.000	ANTHONY P CREST AND SUZAN B CRESTO	2/20/2013	5504	972	2662761	CO	Mesa	Township 10 South, Range 96 West, 6th P.M. Section 23: SWSW Section 26: N2NW

Lease No.	Lessor	Eff date	Book	Page	Ref	St	County	Legal
CO.004.2740.000	ANTHONY P CRESTO AND SUZAN B CRESTO	2/20/2013	5504	977	2662762	CO	Mesa	Township 10 South, Range 96 West, 6th P.M. Section 23: SWSW Section 26: N2NW
CO.004.2741.000	ANTHONY P CRESTO AND SUZAN B CRESTO	2/20/2013	5504	983	2662763	CO	Mesa	Township 10 South, Range 96 West, 6th P.M. Section 23: SWSW Section 26: NWNW
CO.004.2758.000	Currier Family Partnership, LLLP	7/2/2005	4004	111	2278069	CO	Mesa	Township 9 South, Range 93 West, 6th P.M. Section 9: SW,W2SE Section 16: NWNE
CO.004.2759.000	Currier Family Partnership, LLLP	7/2/2005	NA	NA	3101244	CO	Mesa	Township 9 South, Range 93 West, 6th P.M. Section 9: SW,W2SE Section 16: NWNE
CO.004.2776.000	SHELTON PROPERTIES LLC	12/8/2005	4329	185	2357450	CO	Mesa	Township 8 South, Range 96 West, 6th P.M. Section 14: NESE
CO.004.2778.000	FIVE R VENTURES LTD	1/17/2006	4273	604	2344184	CO	Mesa	Township 8 South, Range 96 West, 6th P.M. Section 14: NWNW
CO.004.2779.000	DAVID PRESTON EDSON ET AL.	10/14/2005	4273	617	2344189	CO	Mesa	Township 8 South, Range 96 West, 6th P.M. Section 11: SESW
CO.004.2780.000	ESTATE OF VIRGINIA EDSON	8/10/2006	4273	611	2344187	CO	Mesa	Township 8 South, Range 96 West, 6th P.M. Section 11: SESW
CO.004.2781.000	KEN DIAZ	11/18/2005	4273	630	2344193	CO	Mesa	Township 8 South, Range 96 West, 6th P.M. Section 14: SENW
CO.004.2782.000	FIVE R VENTURES LTD	1/17/2006	4273	614	2344188	CO	Mesa	Township 8 South, Range 96 West, 6th P.M. Section 14: NWNW
CO.004.2783.000	FIVE R VENTURES LTD	11/9/2005	4273	621	2344190	CO	Mesa	Township 8 South, Range 96 West, 6th P.M. Section 14: NWNW Section 15: NENE
CO.004.2784.000	FRANK L BAILEY ET UX	8/26/2006	1853	330	709014	CO	Mesa	Township 8 South, Range 96 West, 6th P.M. Section 14: NENW
CO.004.2785.000	ROGER LEE KNOX AND SANDRA A KNOX, H/W	1/28/2005	1781	426	694311	CO	Mesa	Township 8 South, Range 96 West, 6th P.M. Section 11: N2NW, SWNW
CO.004.2786.000	KEN DIAZ	10/28/2005	4273	624	2344191	CO	Mesa	Township 8 South, Range 96 West, 6th P.M. Section 14: SENW
CO.004.2787.000	HYRUP INVESTMENTS LLLP	10/21/2005	NA	NA	3101244	CO	Mesa	Township 8 South, Range 96 West, 6th P.M. Section 11: NESW
CO.004.2807.000	FRANK L BAILEY ET UX	8/26/2006	4504	449	2399105	CO	Mesa	Township 8 South, Range 96 West, 6th P.M. Section 14: NENW
CO.004.2808.000	MILTON R SCHOLL JR ET UX	8/9/2006	4504	446	2399104	CO	Mesa	Township 8 South, Range 96 West, 6th P.M. Section 11: SESW
CO.004.2813.000	BEN E NICHOLS ET UX	1/11/2008	4629	161	2430353	CO	Mesa	Township 9 South, Range 95 West, 6th P.M. Section 31: SE
CO.004.2814.000	BEN E NICHOLS ET UX	1/11/2008	4629	157	2430352	CO	Mesa	Township 9 South, Range 95 West, 6th P.M. Section 31: E2,SW
CO.004.2815.000	HENRY L MADARIS ET UX	3/13/2008	4640	198	2432997	CO	Mesa	Township 9 South, Range 95 West, 6th P.M. Section 31: SENW
CO.004.2822.000	SUZANNE ECONOMOU ET VIR	2/22/2008	4640	331	2433035	CO	Mesa	Township 9 South, Range 96 West, 6th P.M. Section 36: NW,N2SW,L4,L5
CO.004.2823.000	MELANIE ANDREA BORIN	2/4/2008	4640	384	2433043	CO	Mesa	Township 9 South, Range 96 West, 6th P.M. Section 36: NW,N2SW,L4,L5
CO.004.2824.000	RICHARD V STEWART	2/6/2008	4640	397	2433045	CO	Mesa	Township 9 South, Range 96 West, 6th P.M. Section 36: NW,N2SW,L4,L5

Lease No.	Lessor	Eff date	Book	Page	Ref	St	County	Legal
CO.004.2825.000	SHEILA K BROWN	2/5/2008	4640	350	2433038	CO	Mesa	Township 9 South, Range 96 West, 6th P.M. Section 36: NW, N2SW, L4, L5
CO.004.2826.000	LINDA S CASTIGLIONE ET VIR	3/14/2008	4640	356	2433039	CO	Mesa	Township 9 South, Range 96 West, 6th P.M. Section 36: NW, N2SW, L4, L5
CO.004.2827.000	RICHARD&SALLY LOUDIN REVOC	2/4/2008	4640	336	2433036	CO	Mesa	Township 9 South, Range 97 West, 6th P.M. Section 13: E2SWSE, SESE Section 24: N2ENWNE
CO.004.2828.000	BEN E NICHOLS ET UX	1/19/2008	4640	369	2433041	CO	Mesa	Township 9 South, Range 96 West, 6th P.M. Section 26 Section 35: N2 Section 36: E2
CO.004.2829.000	HAYWARD RANCH LLC	1/17/2008	4640	342	2433037	CO	Mesa	Township 9 South, Range 96 West, 6th P.M. Section 26 Section 35: N2 Section 36: E2
CO.004.2830.000	BEN E NICHOLS ET UX	1/19/2008	4640	363	2433040	CO	Mesa	Township 9 South, Range 95 West, 6th P.M. Section 31: SW
CO.004.2831.000	RAYMOND G BAILEY ET UX	1/17/2008	4640	391	2433044	CO	Mesa	Township 9 South, Range 95 West, 6th P.M. Section 31: L2
CO.004.2832.000	KURT STREWELER ET UX	3/10/2008	4640	325	2433034	CO	Mesa	Township 9 South, Range 96 West, 6th P.M. Section 29
CO.004.2833.000	JON W SERJANI ET AL	2/11/2008	4640	377	2433042	CO	Mesa	Township 9 South, Range 96 West, 6th P.M. Section 29
CO.004.2834.000	ANDREW NARA	4/22/2008	4665	861	2439940	CO	Mesa	Township 10 South, Range 95 West, 6th P.M. Section 19: SWNW
CO.004.2835.000	Larry D Knox and Danna B Knox, husband and wife	7/1/2005	4126	480	2309711	CO	Mesa	Township 8 South, Range 96 West, 6th P.M. Section 14: SENW
CO.004.2837.000	WALLACE K AND MONNA M CURRIER	4/25/2008	4674	513	2442029	CO	Mesa	Township 10 South, Range 95 West, 6th P.M. Section 19: NW
CO.004.2838.000	WALLACE K CURRIER AND MONNA M CURRIER	4/25/2008	4674	517	2442030	CO	Mesa	Township 10 South, Range 95 West, 6th P.M. Section 19: E2NW
CO.004.2839.000	CARLYLE W CURRIER AND DAWN M CURRIER	4/25/2008	4674	509	2442028	CO	Mesa	Township 10 South, Range 95 West, 6th P.M. Section 19: NWSW
CO.004.2841.000	CLAUDE H HUISH	11/27/2007	4590	587	2421242	CO	Mesa	Township 10 South, Range 96 West, 6th P.M. Section 16: S2SW
CO.004.2842.000	JOHN K NICHOLS AND MICHAEL A NICHOLS	11/30/2007	4590	591	2421243	CO	Mesa	Township 10 South, Range 96 West, 6th P.M. Section 16: S2 Section 21: N2
CO.004.2844.000	WILLIAM GODBEY ET AL	5/23/2008	4681	901	2444192	CO	Mesa	Township 9 South, Range 97 West, 6th P.M. Section 34: SWSW
CO.004.2848.000	ESTATES OF EDWIN GUNDERSON	9/9/2008	4739	100	2461236	CO	Mesa	Township 9 South, Range 96 West, 6th P.M. Section 34: NWNE
CO.004.2860.000	BARBARA H MARSHALL AND CHARLES L MARSHALL	8/31/2005	4932	277	2510097	CO	Mesa	Township 10 South, Range 95 West, 6th P.M. Section 18: SENE
CO.004.2861.000	NICHOLS FAMILY PARTNERSHIP LLLP	8/31/2005	4932	274	210096	CO	Mesa	Township 10 South, Range 95 West, 6th P.M. Section 18: E2NW, SWNE
CO.004.2863.000	HAYWARD RANCH LLC ET AL	10/20/2009	4959	23	2517201	CO	Mesa	Township 9 South, Range 96 West, 6th P.M. Section 36: L2
CO.004.2864.000	HAYWARD RANCH ET AL	10/20/2009	4959	28	2517202	CO	Mesa	Township 9 South, Range 96 West, 6th P.M. Section 36: L2

Lease No.	Lessor	Eff date	Book	Page	Ref	St	County	Legal
CO.004.2886.000	RICHARD VAN VLECK STEWART LIVING TRUST	3/1/2011	5151	109	2570510	CO	Mesa	Township 9 South, Range 96 West, 6th P.M. Section 36: W2
CO.004.2887.000	AMY STEWART	3/1/2011	5151	113	2570511	CO	Mesa	Township 9 South, Range 96 West, 6th P.M. Section 36: W2
CO.004.2888.000	ERIN CHAPPELL	3/1/2011	5151	118	2570512	CO	Mesa	Township 9 South, Range 96 West, 6th P.M. Section 36: W2
CO.004.2889.000	ANDREA LAVIGNE	3/1/2011	5151	97	2570507	CO	Mesa	Township 9 South, Range 96 West, 6th P.M. Section 36: W2
CO.004.2890.000	ELISABETH STEWART	3/1/2011	5151	101	2570508	CO	Mesa	Township 9 South, Range 96 West, 6th P.M. Section 36: W2
CO.004.2891.000	SHEILA K BROWN	3/1/2011	5151	105	2570509	CO	Mesa	Township 9 South, Range 96 West, 6th P.M. Section 36: W2
CO.004.2892.000	LINDA S CASTIGLIONE & DONALD R BOWLUS	3/1/2011	5161	142	2573606	CO	Mesa	Township 9 South, Range 96 West, 6th P.M. Section 36: W2
CO.004.2893.000	ROOKS FAMILY LLC	3/1/2011	5161	147	2573607	CO	Mesa	Township 9 South, Range 96 West, 6th P.M. Section 36: W2
CO.004.2894.000	MELANIE ANDREA BORIN	3/1/2011	5161	151	2573608	CO	Mesa	Township 9 South, Range 96 West, 6th P.M. Section 36: W2
CO.004.2895.000	ERICA VALENTINE	3/1/2011	5161	162	2573610	CO	Mesa	Township 9 South, Range 96 West, 6th P.M. Section 36: W2
CO.004.2896.000	CARLYLE W CURRIER ET UX	3/25/2011	5161	174	2573613	CO	Mesa	Township 9 South, Range 94 West, 6th P.M. Section 25: NW Section 26: E2 Section 35: NENW
CO.004.2897.000	DEBRA GIESEKING	3/1/2011	5161	166	2573611	CO	Mesa	Township 9 South, Range 96 West, 6th P.M. Section 36: SWSW
CO.004.2898.000	SUZANNE ECONOMOU	3/1/2011	5161	170	2573612	CO	Mesa	Township 9 South, Range 96 West, 6th P.M. Section 36: W2

Lease No.	Lessor	Eff date	Book	Page	Ref	St	County	Legal
CO.004.2899.000	BENJAMIN E NICHOLS, AKA BEN E NICHOLS AND LOIS M NICHOLS	1/1/2002	NA	NA	3101244	CO	Mesa	Township 10 South, Range 95 West, 6th P.M. Section 5: 005 LOT 2 (40.85 NWNE), LOT 3 (40.93 NENW), LOT 4 (41.02 NWNW), ALSO THAT PART OF THE SWNW LYING NORTH AND WEST OF THE CENTERLINE OF PLATEAU CREEK Section 6: LOT 1 (40.93 NENE), LOT 2 (40.66 NWNE), LOT 3 (40.4 NENW), LOT 4 (38.35 NWNW), LOT 5 (38.27 SWNW), SWNE, SENW, NESW, SESW, SWSE, NWSE SAVE AND EXCEPT 0.34 ACRES TRACT CONVEYED TO THE COLORADO DEPT OF TRANSPORTATION IN WD DATED 11-3-1998 AND RECORDED IN BOOK 2514 AT PAGE 534 OF MESA COUNTY DEED RECORDS. ALSO, THAT PART OF THE SENE AND THE NESE LYING NORTH AND WEST OF THE CENTERLINE OF PLATEAU CREEK Section 7: N2NW LYING NORTH AND WEST OF THE CENTERLINE OF PLATEAU CREEK SAVE AND EXCEPT A 0.703 ACRE TRACT CONVEYED TO THE COLORADO DEPARTMENT OF TRANSPORTATION IN DEED DATED 8-10-1988 RECORDED IN BOOK 1708 AT PAGE 438 OF THE MESA COUNTY DEED RECORDS. Township 9 South, Range 95 West, 6th P.M. Section 31: .031 LOT 3 (39.31 NWSW), LOT 4 (39.24 SWSW), E2SW, ALSO SUNNYSIDE ROAD, AKA "V" ROAD. Section 32: S2SW, NESW, S2SE, NWSE, ALSO THAT PART OF THE NWSW LYING SOUTH OF THE SUNNYSIDE ROAD, AKA "V" ROAD, ALSO THREE ACRES IN THE SW CORNER OF THE NESE AND ONE ACRE IN THE SE CORNER OF THE NWSE Section 33: Township 9 South, Range 94 West, 6th P.M. Section 25: SWNW Section 26: SENE
CO.004.2900.000	Carlyle W. Currier	8/17/2011	NA	NA	3101244	CO	Mesa	Township 9 South, Range 94 West, 6th P.M. Section 25: SWNW Section 26: SENE
CO.004.2901.000	MARVIN L MILLER & WANDA O MILLER TRUST DTD 11/5/98	6/27/2011	5220	247	2590288	CO	Mesa	Township 9 South, Range 94 West, 6th P.M. Section 12: SENW, NESW Section 26: NE
CO.004.2905.000	JOHN EMANUEL MARTINEZ	10/14/2010	NA	NA	3101244	CO	Mesa	Township 10 South, Range 96 West, 6th P.M. Section 12: SENW, NESW
CO.004.2906.000	CARLYLE W CURRIER AND DAWN M CURRIER	3/25/2011	NA	NA	3101244	CO	Mesa	Township 9 South, Range 94 West, 6th P.M. Section 35: NENW
CO.004.2916.000	THE RUTH L COREY LIVING TRUST DTD 11/17/2004 (THE "COREY TRUST"), RUTH L COREY AND SUSAN HARMON, CO-TTEES, AND THE MESA COUNTY LAND CONSERVANCY INC DBA MESA LAND TRUST (THE "CONSERVANCY")	5/20/2011	5333	234	2619704	CO	Mesa	Township 10 South, Range 96 West, 6th P.M. Section 2: LOT 3 (40.26 NENW), LOT 4 (40.09 NWNW), S2NW, SW Section 3: LOT 1 (40.05 NENE), SENE Section 11: NW, NESW Township 9 South, Range 96 West, 6th P.M. Section 34: LOT 4 (41.78 SESE), NESE Section 35: LOT 1 (41.38 SWSW), LOT 2 (40.99 SESW), W2NESW, SENESW, NWSW, NWSE, THE NORTH 10.15 ACRES OF LOT 3 (SWSE)
CO.004.2920.000	BEN E NICHOLS, LOIS M NICHOLS, THE BEN E NICHOLS LIVING TR DTD 3-2-2000, AND THE LOIS M NICHOLS LIVING TR DTD 3-2-2000 (COLLECTIVELY "NICHOLS")	8/30/2012	5397	1	2635581	CO	Mesa	Township 10 South, Range 95 West, 6th P.M. Section 6: S2, NW Township 9 South, Range 95 West, 6th P.M. Section 31: SW
CO.004.2922.000	USA COC 75703	2/22/2013	NA	NA	3101244	CO	Mesa	Township 10 South, Range 96 West, 6th P.M. Section 27: N2SW, SESW, NWSE

Lease No.	Lessor	Eff date	Book	Page	Ref	St	County	Legal
CO.004.2923.000	USA COC 75705	2/22/2013	NA	NA	3101244	CO	Mesa	Township 10 South, Range 96 West, 6th P.M. Section 27: SWNW, N2SW, SESW, NWSSE
CO.004.2925.000	HITTLE CATTLE COMPANY	10/2/2012	5514	740	2665216	CO	Mesa	Township 10 South, Range 95 West, 6th P.M. Section 6: A PART OF LOT 6
CO.004.2933.000	CHARLOTTE J ZANGERLE	5/11/2011	5176	520	2578161	CO	Mesa	Township 9 South, Range 94 West, 6th P.M. Section 26: NE
CO.004.2934.000	JAMES DEAN FOSBURGH	7/1/2011	5185	405	2580721	CO	Mesa	Township 9 South, Range 96 West, 6th P.M. Section 27: S2SE Section 34: NENE
CO.004.2946.000	DON AND DARLYN MORRIS	7/19/1994	NA	NA	3101244	CO	Mesa	Township 9 South, Range 94 West, 6th P.M. Section 30: NENW
CO.004.301.000	RICK L MANN	1/18/2006	NA	NA	3101244	CO	Mesa	Township 10 South, Range 97 West, 6th P.M. Section 3: NWNW
CO.004.302.000	Shelia K. Brown	5/1/2007	4457	734	2387839	CO	Mesa	Township 9 South, Range 96 West, 6th P.M. Section 36: W2
CO.004.303.000	Richard V. Stewart, Individually and as PR for the Estate of Katherine Jean Stewart	5/1/2007	4483	890	2394100	CO	Mesa	Township 9 South, Range 96 West, 6th P.M. Section 36: W2
CO.004.304.000	Melanie Andrea Borin, a married woman dealing in her sole and separate property	5/1/2007	4483	878	2394099	CO	Mesa	Township 9 South, Range 96 West, 6th P.M. Section 36: W2
CO.004.305.000	Suzanne Economou	5/1/2007	4483	864	2394098	CO	Mesa	Township 9 South, Range 96 West, 6th P.M. Section 36: W2
CO.004.306.000	Linda Suzanne Castiglione and Donald Richard Bowlus, husband and wife	5/1/2007	4483	851	2394097	CO	Mesa	Township 9 South, Range 96 West, 6th P.M. Section 36: W2
CO.004.3079.000	STEVEN E W LYONS	9/23/1980	1362	956	1286260	CO	Mesa	Township 10 South, Range 95 West, 6th P.M. Section 14: NWSW
CO.004.309.000	Mike and Tawni Wright	6/27/2008	NA	NA	3101244	CO	Mesa	Township 9 South, Range 97 West, 6th P.M. Section 36: West 36 acres of the W2NE
CO.004.3294.000	CARLYLE W CURRIER	6/4/1982	1377	551	1294576	CO	Mesa	Township 10 South, Range 95 West, 6th P.M. Section 31: NWNW
CO.004.3295.000	BETTY L HAWKINS	5/25/1982	1374	217	1292683	CO	Mesa	Township 10 South, Range 96 West, 6th P.M. Section 26: NWNE
CO.004.3296.000	PAUL B AND MARY ALEXANDER, H/W	1/21/1981	1310	456	1255404	CO	Mesa	Township 10 South, Range 97 West, 6th P.M. Section 4: NE Township 9 South, Range 97 West, 6th P.M. Section 33: SW Section 34: S2 Section 35: SW
CO.004.3297.000	JOHN W HILL ET UX	9/15/1982	1396	836	1305804	CO	Mesa	Township 9 South, Range 94 West, 6th P.M. Section 29: SENW
CO.004.3298.000	TERRY D NICHOLS	5/4/1983	NA	NA	3101244	CO	Mesa	Township 9 South, Range 97 West, 6th P.M. Section 35: NENE Section 36: SWNW LYING NORTH AND EAST OF COUNTY ROAD
CO.004.3299.000	BEN J NICHOLS AND MARGUERITE K NICHOLS	10/7/1977	NA	NA	3101244	CO	Mesa	Township 10 South, Range 96 West, 6th P.M. Section 21: NE

Lease No.	Lessor	Eff date	Book	Page	Ref	St	County	Legal
CO.004.3300.000	CARLYLE W CURRIER	7/31/1991	NA	NA	3101244	CO	Mesa	Township 10 South, Range 95 West, 6th P.M. Section 19: ALL Section 30: ALL Township 10 South, Range 96 West, 6th P.M. Section 24: ALL Section 25: ALL
CO.004.3301.000	HERBERT MILHOLLAND JR	8/2/1991	NA	NA	3101244	CO	Mesa	Township 10 South, Range 96 West, 6th P.M. Section 24: SW Section 25: PORTION OF
CO.004.3367.000	SIDNEY A NICHOLS JR ET UX	9/9/1993	2117	317	NA	CO	Mesa	Township 11 South, Range 96 West, 6th P.M. Section 4: L12
CO.004.3368.000	MARY E BARNES AKA MARY E WOOD	9/13/1993	2114	321	1702581	CO	Mesa	Township 10 South, Range 96 West, 6th P.M. Section 32: N2SESW (375.3 FT)
CO.004.3369.000	MARVIN L BARNES AND DONNA BARNES	9/13/1993	2114	319	1702580	CO	Mesa	Township 10 South, Range 96 West, 6th P.M. Section 32: S2SESW
CO.004.3370.000	WILLIS J BARNES AND RUTH L BARNES	9/18/1993	2114	323	1702582	CO	Mesa	Township 10 South, Range 96 West, 6th P.M. Section 32: NESW, SENW (1,352.4 FT)
CO.004.3371.000	LOUISE FORSTER ET AL R-O-W	5/16/1994	2112	925	1701859	CO	Mesa	Township 9 South, Range 97 West, 6th P.M. Section 15: NENW
CO.004.3401.000	USA COC 31814	6/4/1981	NA	NA	3101244	CO	Mesa	Township 10 South, Range 96 West, 6th P.M. Section 22: W2SW Section 27: SWNE, W2NW, N2SW, SESW, NWSE
CO.004.3402.000	CHARLES N NICHOLS AND ELEANOR B NICHOLS	8/26/1997	2443	416	1847258	CO	Mesa	Township 10 South, Range 95 West, 6th P.M. Section 18: W2SENE
CO.004.3403.000	WILLIAM JACKMORE AND EVELYN JACKMORE	9/24/1997	2443	414	1847257	CO	Mesa	Township 10 South, Range 96 West, 6th P.M. Section 21: NESW
CO.004.3412.000	A N SHEPHERD AND HAZEL W SHEPHERD, H/W	10/16/1980	1299	777	1249152	CO	Mesa	Township 10 South, Range 96 West, 6th P.M. Section 20: SWSW, EXCEPT THOSE PARCELS DEEDED AND OF RECORD IN THE CLERKS OFFICE, MESA COUNTY, CO
CO.004.3413.000	GEORGE BEVAN AND MARY JEAN BEVAN, H/W	10/20/1980	1299	782	1249153	CO	Mesa	Township 10 South, Range 96 West, 6th P.M. Section 29: W2NW EXCEPT PREVIOUSLY DEEDED AND OF RECORD IN CLERKS OFFICE, MESA COUNTY, CO; A STRIP OF LAND 30.0 FEET IN WIDTH, BEING 15.0 FEET ON EACH SIDE OF A LINE DESCRIBED ON EXHIBIT "A" IN A METES AND BOUNDS LEGAL DESCRIPTION.
CO.004.3414.000	EARL E GROBLEBE AND BETTY JEAN GROBLEBE, H/W	7/11/1981	1345	946	1276256	CO	Mesa	Township 10 South, Range 96 West, 6th P.M. Section 29: NWNW, BEING THE WEST 15 FEET OF THAT PART OF THE NWNW, AS MORE FULLY DESCRIBED BY METES AND BOUNDS AS FOUND IN BK 975, PG 359, MESA CO., CO
CO.004.3415.000	GEORGE BEVAN AND MARY JEAN BEVAN, H/W	3/5/1981	1325	632	1264205	CO	Mesa	Township 10 South, Range 96 West, 6th P.M. Section 29: SWNW, N2NWSW
CO.004.3416.000	DAVIS S WILSON AND PEGGY J WILSON, H/W	3/12/1981	1325	636	1264206	CO	Mesa	Township 10 South, Range 96 West, 6th P.M. Section 29: S2NWSW
CO.004.3417.000	W D MEADOR AND AVA M MEADOR, H/W	8/21/1981	1345	938	1276254	CO	Mesa	Township 10 South, Range 97 West, 6th P.M. Section 26: NENE

Lease No.	Lessor	Eff date	Book	Page	Ref	St	County	Legal
CO.004.3418.000	HAROLD R HARVEY AND JUDITH ANN HARVEY	6/24/1982	1396	739	1305737	CO	Mesa	Township 10 South, Range 97 West, 6th P.M. Section 25: SENE, SENE, AND THE WEST 16 ACRES OF THE NESE, AND ALL THAT PART OF THE EAST 24 ACRES OF THE NESE LYING AND BEING NORTH OF THE COUNTY ROAD
CO.004.3419.000	HARRY V TRAHERN AND NONA TRAHERN, H/W	5/21/1980	1261	644	1226384	CO	Mesa	Township 10 South, Range 96 West, 6th P.M. Section 20: E2SE
CO.004.3420.000	JOE JOHANN & CAROL A JOHANN, H/W	8/2/1981	1348	471	1277855	CO	Mesa	Township 10 South, Range 95 West, 6th P.M. Section 18: LOT 1 (NWNW)
CO.004.3421.000	STEVEN D NICHOLS AND LOREN O NICHOLS	9/12/1981	1348	466	1277854	CO	Mesa	Township 10 South, Range 95 West, 6th P.M. Section 7: 3 AND 4 BEING THE W2SW OF SECTION 7, EXCEPT THAT PART OF SAID LOT 3 LYING NORTH AND WEST OF THE OLD BED OF PLATEAU CREEK, AND MORE PARTICULARLY DESCRIBED IN METES/ BOUNDS LEGAL DESCRIPTION ON EXHIBIT " A"
CO.004.3422.000	DONALD A LONG AND GLADYS E LONG, H/W	8/31/1981	1348	461	1277853	CO	Mesa	Township 10 South, Range 95 West, 6th P.M. Section 7: NESW AND THAT PART OF THE S2NW LYING EAST OF CO ST HWY 330
CO.004.3441.000	GERALD BOREN AND MARY A BOREN	10/12/1981	1348	377	1277832	CO	Mesa	Township 10 South, Range 95 West, 6th P.M. Section 7: ALL OF THE NENW LYING WEST OF HIGHWAY 330; ALL OF THE SWNW LYING SOUTH AND EAST OF PLATEAU CREEK AND NORTH AND WEST OF HIGHWAY 330; ALL OF SENW LYING WEST OF HIGHWAY 330; ALL OF THE NWSW LYING WEST OF OLD BED OF PLATEAU CREEK; ALL OF THE NEW LYING WEST OF HIGHWAY 330; ALL OF THE SWNW LYING SOUTH AND EAST OF PLATEAU CREEK AND NORTH AND WEST OF HIGHWAY 330; ALL OF SENW LYING WEST OF HIGHWAY 330; ALL OF THE NWSW LYING WEST OF OLD BED OF PLATEAU CREEK;
CO.004.3442.000	STEVEN D NICHOLS AND LOREN O NICHOLS	9/12/1981	1348	501	1277861	CO	Mesa	Township 10 South, Range 96 West, 6th P.M. Section 12: ALL OF THE SENE LYING SOUTH AND EAST OF PLATEAU CREEK
CO.004.3443.000	CHARLES N NICHOLS AND ELEANOR B NICHOLS	12/16/1981	1366	99	1288109	CO	Mesa	Township 10 South, Range 95 West, 6th P.M. Section 7: S2SW
CO.004.3444.000	MESA COUNTY ROAD	10/24/1980	NA	NA	3101244	CO	Mesa	Township 10 South, Range 96 West, 6th P.M. Section 20: SE Section 29: NE
CO.004.3445.000	HARRY V TRAHERN AND NONA TRAHERN, H/W	7/20/1981	1350	554	1279052	CO	Mesa	Township 10 South, Range 96 West, 6th P.M. Section 20: E2SE
CO.004.3462.000	BARBARA ANN EAST	2/27/1981	1302	174	1250562	CO	Mesa	Township 10 South, Range 95 West, 6th P.M. Section 3: S2S2NWSW
CO.004.3463.000	COLORADO WATER SUPPLY COMPANY	5/15/1981	1315	142	1257958	CO	Mesa	Township 10 South, Range 95 West, 6th P.M. Section 3: S2SW
CO.004.3464.000	STEPHEN D LAPPIN	4/16/1979	1197	901	1190200	CO	Mesa	Township 9 South, Range 97 West, 6th P.M. Section 36: NWSE

Lease No.	Lessor	Eff date	Book	Page	Ref	St	County	Legal
CO.004.3465.000	PAUL B ALEXANDER AND MARY W ALEXANDER H/W	1/13/1981	1293	724	1245632	CO	Mesa	Township 10 South, Range 97 West, 6th P.M. Section 3: LOTS 1, 2, 3, 4 (AKA N2N2) Section 4: NE
CO.004.3466.000	CLINTON G MILLER & SHERYL A MILLER, H/W	1/12/1981	1293	721	1245629	CO	Mesa	Township 10 South, Range 97 West, 6th P.M. Section 4: W2SE
CO.004.3467.000	WALTER R LLOYD	7/15/1964	872	204	871091	CO	Mesa	Township 10 South, Range 96 West, 6th P.M. Section 6: LOT 5 (43.04 SWNW), LOT 6 (42.86 NWSW)
CO.004.3468.000	WILLARD A PHILLIPS, JR & SHARON PHILLIPS, H/W	1/12/1981	1293	723	1245631	CO	Mesa	Township 10 South, Range 97 West, 6th P.M. Section 1: SENE, A STRIP OF LAND 2,240 FEET IN LENGTH Section 2: LOT 3, LOT 4, A STRIP OF LAND 3,782 FEET IN LENGTH
CO.004.3469.000	ROGER E HOWARD & JACKLYN C HOWARD, H/W	1/12/1981	1293	722	1245630	CO	Mesa	Township 10 South, Range 97 West, 6th P.M. Section 4: S2SW WITH THE CENTERLINE OF SAID 35.0 FOOT WIDE ROW AND EASEMENT COINCIDENT WITH THE EAST EDGE OF THE EXISTING ACCESS ROAD. TOTAL LENGTH OF EASEMENT EQUALS 450 FEET.
CO.004.3470.000	ANDERSON LAND & CATTLE	11/5/1996	NA	NA	3101244	CO	Mesa	Township 10 South, Range 97 West, 6th P.M.
CO.004.3475.000	USA COC 35130	6/11/1982	1396	710	1305731	CO	Mesa	Township 8 South, Range 102 West, 6th P.M. Section 26: L13,L14
CO.004.3476.000	USA COC 28022T	12/8/1982	NA	NA	3101244	CO	Mesa	Township 10 South, Range 97 West, 6th P.M. Section 27: NWNW,SWNE
CO.004.3578.000	USA COC 28022L	1/16/1981	NA	NA	3101244	CO	Mesa	Township 10 South, Range 96 West, 6th P.M. Section 6: SENW Section 8: SWSE
CO.004.3581.000	GARY L HILL AND BARBARA S HILL	7/6/1981	1321	906	1262014	CO	Mesa	Township 9 South, Range 96 West, 6th P.M. Section 31: LOT 4
CO.004.3582.000	PAUL M JENNINGS	7/22/1981	1324	956	1263765	CO	Mesa	Township 9 South, Range 97 West, 6th P.M. Section 25: S2SW Section 36: NENW, NESE
CO.004.3583.000	ROBERT C KLENDIA	7/17/1981	1324	26	1263265	CO	Mesa	Township 10 South, Range 97 West, 6th P.M. Section 2: N2NE
CO.004.3584.000	STEVEN E W LYONS	6/25/1981	1320	403	1261136	CO	Mesa	Township 10 South, Range 95 West, 6th P.M. Section 14: NWNE
CO.004.3585.000	STEVEN E W LYONS	6/25/1981	1320	405	1261137	CO	Mesa	Township 10 South, Range 95 West, 6th P.M. Section 14: SWNW, N2SW, NENE
CO.004.3586.000	CECIL O WALCK AND HARRIETT WALCK	7/22/1981	1324	958	1263766	CO	Mesa	Township 10 South, Range 95 West, 6th P.M. Section 14: SWNW
CO.004.3587.000	RONALD L GABBETT	11/14/1981	1342	913	1274538	CO	Mesa	Township 10 South, Range 95 West, 6th P.M. Section 15: W2NE

Lease No.	Lessor	Eff date	Book	Page	Ref	St	County	Legal
CO.004.3588.000	YOUNG BROS RANCH	9/24/1981	1335	254	1270067	CO	Mesa	Township 10 South, Range 95 West, 6th P.M. Section 15: NWSE
CO.004.3589.000	COLORADO LAND AND WATER SUPPLY COMPANY	5/19/1983	1434	685	1327299	CO	Mesa	Township 10 South, Range 95 West, 6th P.M. Section 15: NW Section 16: NE
CO.004.3590.000	COLORADO LAND AND WATER SUPPLY COMPANY	2/3/1981	1303	915	1251666	CO	Mesa	Township 10 South, Range 95 West, 6th P.M. Section 4: S2 Section 9: N2 Section 16: NE
CO.004.3591.000	CECIL O WALCK AND HARRIET WALCK	8/30/1980	1276	233	1234909	CO	Mesa	Township 10 South, Range 95 West, 6th P.M. Section 14: SWSW Section 23: NWNW
CO.004.3592.000	YOUNG BROTHERS	9/23/1980	1362	958	1286261	CO	Mesa	Township 10 South, Range 95 West, 6th P.M. Section 15: NESE, S2N2SE
CO.004.3593.000	YOUNG BROTHERS	5/20/1980	1259	808	1223279	CO	Mesa	Township 10 South, Range 95 West, 6th P.M. Section 15: E2SW, E2NWSW, NWSE
CO.004.3594.000	COLORADO LAND AND WATER SUPPLY COMPANY	9/9/1983	1455	51	1339468	CO	Mesa	Township 10 South, Range 95 West, 6th P.M. Section 9: SWSE, NWSE
CO.004.3595.000	COLORADO LAND AND WATER SUPPLY COMPANY	9/9/1983	1455	49	1339467	CO	Mesa	Township 10 South, Range 95 West, 6th P.M. Section 16: SENE
CO.004.3596.000	YOUNG BROTHERS	11/1/1979	1230	554	1208474	CO	Mesa	Township 10 South, Range 95 West, 6th P.M. Section 15: NWSW
CO.004.3597.000	COLORADO LAND AND WATER SUPPLY COMPANY	11/4/1979	1235	233	1210754	CO	Mesa	Township 10 South, Range 95 West, 6th P.M. Section 9: E2SW Section 16: SENE, NESE, W2NE, NENW
CO.004.3598.000	LETA KUEHN	8/21/1979	1261	711	1226399	CO	Mesa	Township 10 South, Range 96 West, 6th P.M. Section 20: SWNE
CO.004.3599.000	UTE WATER CONSERVANCY DISTRICT	5/14/1980	1261	715	1226400	CO	Mesa	Township 10 South, Range 96 West, 6th P.M. Section 20: NW, EXCEPT THAT PART OF THE W2NW AS DESCRIBED IN BOOK 1119 AT PAGE 843 IN THE OFFICE OF REGISTER OF DEEDS OF MESA COUNTY, CO.
CO.004.3600.000	JULIUS DIEMOZ AND IANTHA DIEMOZ, H/W	8/21/1979	1261	719	1226401	CO	Mesa	Township 10 South, Range 96 West, 6th P.M. Section 20: NW, ALL THAT PART OF THE W2NW LYING EASTERLY OF COLORADO STATE HIGHWAY 65 IN SEC 20-10S-96W, AS DESCRIBED IN BK 1119 AT PG 843 IN THE OFFICE OF REGISTER OF DEEDS OF MESA COUNTY, CO.
CO.004.3601.000	SURETY LIFE INSURANCE COMPANY, BANKERS UNION LIFE INSURANCE COMPANY, AND PACIFIC EMPIRE LIFE INSURANCE COMPANY	12/12/1979	1261	727	1226403	CO	Mesa	Township 10 South, Range 96 West, 6th P.M. Section 19: N2SENE, E2NW, NWNE, NENE LYING NORTH AND WEST OF COUNTY ROAD
CO.004.3602.000	ORVIL K DAVIS AND JUANNITA M DAVIS, H/W	8/21/1979	1261	742	1226406	CO	Mesa	Township 10 South, Range 96 West, 6th P.M. Section 19: W2NW
CO.004.3603.000	W D MEADOR AND AVA M MEADOR, H/W	10/22/1980	1306	318	1253112	CO	Mesa	Township 10 South, Range 97 West, 6th P.M. Section 24: SWSW Section 25: NWNW Section 26: NENE
CO.004.3604.000	C. A NICHOLS AND SONS	10/24/1980	1306	323	1253113	CO	Mesa	Township 10 South, Range 97 West, 6th P.M. Section 23: W2E2 Section 26: NWNE

Lease No.	Lessor	Eff date	Book	Page	Ref	St	County	Legal
CO.004.3605.000	F R STILLSON AND W J GUSTAFSON	11/6/1980	1293	267	1245381	CO	Mesa	Township 10 South, Range 97 West, 6th P.M. Section 23: N2ENW
CO.004.3606.000	C A NICHOLS AND SONS	10/24/1980	1306	328	1253114	CO	Mesa	Township 10 South, Range 97 West, 6th P.M. Section 22: NE Section 23: W2NW
CO.004.3607.000	SURETY LIFE INSURANCE COMPANY, BANKERS UNION LIFE INSURANCE COMPANY, AND PACIFIC EMPIRE LIFE INSURANCE COMPANY	10/7/1980	1299	787	1249154	CO	Mesa	Township 10 South, Range 96 West, 6th P.M. Section 18: S2SE, S2ESW Section 19: N1WNE, E2NE LYING WEST OF COLORADO STATE HWY NO. 65
CO.004.3608.000	CHARLES M NYSTROM	10/15/1980	1299	792	1249155	CO	Mesa	Township 10 South, Range 96 West, 6th P.M. Section 18: NESW, LOT 3 (NWSW)
CO.004.3609.000	UTE WATER CONSERVANCY DISTRICT	10/22/1980	1299	797	1249156	CO	Mesa	Township 10 South, Range 96 West, 6th P.M. Section 17: S2SW Section 20: W2NW
CO.004.3610.000	UTE WATER CONSERVANCY DISTRICT	10/22/1980	1299	767	1249150	CO	Mesa	Township 10 South, Range 96 West, 6th P.M. Section 20: S2NW A STRIP OF LAND 50.0 FEET IN WIDTH, BEING 25.0 FEET ON EACH SIDE OF LINE DESCRIBED IN METES AND BOUNDS DESCRIPTION, CONTAINING 1.25 ACRES, M/L
CO.004.3611.000	ERIC FULLMER AND MARILYN ANN FULLMER	10/17/1980	1299	772	1249151	CO	Mesa	Township 10 South, Range 96 West, 6th P.M. Section 20: NWSW
CO.004.3612.000	W R LLOYD AND BERTHA A LLOYD, H/W	2/16/1980	1261	659	1226387	CO	Mesa	Township 10 South, Range 96 West, 6th P.M. Section 29: E2NE
CO.004.3613.000	W R LLOYD AND BERTHA A LLOYD, H/W	2/16/1980	1261	648	1226385	CO	Mesa	Township 10 South, Range 96 West, 6th P.M. Section 29: SWSE, N2SE Section 32: NWNE
CO.004.3614.000	MARY E WOOD, A WIDOW	2/15/1980	1261	654	1226386	CO	Mesa	Township 10 South, Range 96 West, 6th P.M. Section 32: NESW, SWNE, SENW
CO.004.3615.000	MARY ESTHER BARNES AKA MARY E WOOD	2/15/1980	1261	664	1226388	CO	Mesa	Township 10 South, Range 96 West, 6th P.M. Section 32: SESW, S2SE
CO.004.3616.000	MARY ESTHER BARNES, AKA MARY E WOOD	6/13/1980	1264	43	1227711	CO	Mesa	Township 10 South, Range 96 West, 6th P.M. Section 32: NESESW
CO.004.3617.000	MARY E WOOD AKA MARY ESTHER BARNES	3/4/1981	1325	640	1264207	CO	Mesa	Township 10 South, Range 96 West, 6th P.M. Section 32: SWNE
CO.004.3618.000	MARY E WOOD, A WIDOW	9/24/1981	1345	924	1276251	CO	Mesa	Township 10 South, Range 96 West, 6th P.M. Section 32: E2SW
CO.004.3619.000	LESLIE J HILL AND SHARON C HILL, H/W	3/25/1980	1261	694	1226395	CO	Mesa	Township 10 South, Range 96 West, 6th P.M. Section 3: NESW
CO.004.3620.000	O J FENDER AND M ALVERDA FENDER, H/W	3/27/1980	1261	698	1226396	CO	Mesa	Township 10 South, Range 95 West, 6th P.M. Section 3: NESW
CO.004.3621.000	GRACE LONG, A WIDOW	3/24/1980	1261	702	1226397	CO	Mesa	Township 10 South, Range 95 West, 6th P.M. Section 3: S2NW, N1WNW
CO.004.3622.000	GRACE LONG, A WIDOW	6/11/1980	1264	39	1227709	CO	Mesa	Township 10 South, Range 95 West, 6th P.M. Section 3: COMMENCING AT THE SENW THENCE N89 DEGS 54W, 925'; THENCE; N62 DEGS 05W, 49 2'; THENCE N32 DEGS 05W, 622.7'; THENCE N12 DEGS 42W, 219 7'; THENCE N21 DEGS 01W, 1062.1' TO THE POB OF THE LINE TO BE DESCRIBED; THENCE N21 DEGS 01W, 60.0' AND THERE TERMINATING.

Lease No.	Lessor	Eff date	Book	Page	Ref	St	County	Legal
CO.004.3623.000	J LESLIE HILL AND C. SHARON HILL, H/W	2/13/1986	1586	887	1420466	CO	Mesa	Township 10 South, Range 95 West, 6th P.M. Section 3: A STRIP OF LAND 50.0 FEET IN WIDTH, BEING 25.0 FEET ON EITHER SIDE OF A LINE LYING IN THE NWSE AND ALL THAT PART OF THE SWSE, EXCEPT THE EAST 300.10 FT OF THE NORTH 870.91 FT THEREOF [SEE EXH A - METES AND BOUNDS]
CO.004.3624.000	DONALD C HORTON AND VALERIE J HORTON, H/W	2/13/1986	1586	891	1420467	CO	Mesa	Township 10 South, Range 95 West, 6th P.M. Section 3: SWSE, BEING THE EAST 300.10 FT OF THE NORTH 870.91 FT
CO.004.3625.000	DONALD C HORTON AND VALERIE J HORTON	10/19/1983	1460	937	1343071	CO	Mesa	Township 10 South, Range 95 West, 6th P.M. Section 3: SWSE, MORE PARTICULARLY DESCRIBED AS: BEGINNING AT THE NORTHEAST CORNER OF SAID SECTION 3, FROM WHENCE THE N 1/4 CORNER OF SAID SECTION 3 BEARS SOUTH 87 DEGREES 40' WEST 2603.0 FEET WITH ALL BEARINGS CONTAINED HEREIN REFERRED THERETO; THENCE SOUTH 17 DEGS 18' 40" WEST 4438.8 TO THE TRUE POB; THENCE SOUTH 0 DEGS 26' 25" EAST 870.91'; THENCE SOUTH 88 DEGS 11' 30" WEST 300.1'; THENCE NORTH 0 DEGS 26' 25" WEST 870.91'; THENCE NORTH 88 DEGS 11'30" EAST 300.1' TO THE TRUE POB, CONTAINING 6.0 ACS M/L
CO.004.3626.000	FRANK S MOONEY AND ABIGAIL S MOONEY (1/2 INTEREST) AND MARILYN A MOONEY (1/2 INTEREST)	9/27/1983	1461	204	1343225	CO	Mesa	Township 10 South, Range 95 West, 6th P.M. Section 3: SESE Section 10: NENE
CO.004.3627.000	FRANK S MOONEY AND ABIGAIL S MOONEY (50.0% INT) AND MARILYN A MOONEY (50.0% INT)	12/6/1984	1521	165	1378635	CO	Mesa	Township 10 South, Range 95 West, 6th P.M. Section 10: NENE
CO.004.3628.000	MARION HAWKINS AND RUDY HAWKINS	3/28/1984	1486	918	1357868	CO	Mesa	Township 10 South, Range 95 West, 6th P.M. Section 10: NWNE, NWSE
CO.004.3629.000	W W GERRY AND IVY P GERRY	3/28/1984	1486	926	1357870	CO	Mesa	Township 10 South, Range 95 West, 6th P.M. Section 10: SENE, A PARCEL OF LAND BEING ENTIRELY W/IN THE SENE, CONTAINING 1.17 ACRES
CO.004.3630.000	CLYDE L HAWKINS AND BETTY C HAWKINS	3/28/1984	1486	922	1357869	CO	Mesa	Township 10 South, Range 95 West, 6th P.M. Section 10: NESE
CO.004.3631.000	RUSSELL & L J SCOTT	3/29/1984	1486	930	1357871	CO	Mesa	Township 10 South, Range 95 West, 6th P.M. Section 10: SESE
CO.004.3632.000	J LESLIE HILL AND C SHARON HILL	10/10/1982	1400	597	1307867	CO	Mesa	Township 10 South, Range 95 West, 6th P.M. Section 3: NESWSE, SWNESE
CO.004.3633.000	COLO LAND & WATER SUPPLY COMPANY	10/14/1982	1400	602	1307868	CO	Mesa	Township 10 South, Range 95 West, 6th P.M. Section 3: S2SW Section 4: W2SE,E2SE
CO.004.3634.000	COLORADO LAND AND RESOURCES INC	4/19/1984	1490	722	1359984	CO	Mesa	Township 10 South, Range 95 West, 6th P.M. Section 4: SESE Section 9: SENW
CO.004.3635.000	GRACE LONG	2/14/1984	1478	963	1353551	CO	Mesa	Township 10 South, Range 95 West, 6th P.M. Section 3: NWNW
CO.004.3636.000	THEODORE AND RUTH M WALKER	2/15/1984	1478	960	1353550	CO	Mesa	Township 10 South, Range 95 West, 6th P.M. Section 4: NE
CO.004.3637.000	HUGH G SIEBER	3/27/1980	1261	670	1226389	CO	Mesa	Township 10 South, Range 95 West, 6th P.M. Section 30: NENW
CO.004.3638.000	WALLACE K CURRIER AND MONNA M CURRIER, H/W	3/27/1980	1261	674	1226390	CO	Mesa	Township 10 South, Range 95 West, 6th P.M. Section 30: NWSW,W2NW
CO.004.3639.000	ALICE E REED, A WIDOW, AND MILES S REED, HER SON	3/27/1980	1356	296	1282363	CO	Mesa	Township 10 South, Range 95 West, 6th P.M. Section 30: N2SW
CO.004.3640.000	MILES S REED AND BILLIE M. REED, H/W	3/27/1980	1356	499	1282491	CO	Mesa	Township 10 South, Range 95 West, 6th P.M. Section 30: S2SW

Lease No.	Lessor	Eff date	Book	Page	Ref	St	County	Legal
CO.004.3641.000	WALLACE K CURRIER AND MONNA M CURRIER, H/W	3/27/1980	1261	686	1226393	CO	Mesa	Township 10 South, Range 95 West, 6th P.M. Section 30: SWSW Section 31: N2NW
CO.004.3642.000	C. A NICHOLS, AN INDIVIDUAL	3/27/1980	1261	690	1226394	CO	Mesa	Township 10 South, Range 95 West, 6th P.M. Section 31: SENW, NWSE
CO.004.3643.000	C. A NICHOLS, AKA CLARENCE A NICHOLS	6/10/1980	1264	41	1227710	CO	Mesa	Township 10 South, Range 95 West, 6th P.M. Section 31: SENW
CO.004.3644.000	RAMONA R SEGREEST, SINGLE	12/4/1981	1348	638	1277934	CO	Mesa	Township 10 South, Range 97 West, 6th P.M. Section 13: NWSW
CO.004.3645.000	C W WOLVERTON ESTATE: MILDRED T WOLVERTON, WIDOW; CHARLES W WOLVERTON JR AND GRETCHEN WOLVERTON, H/W; AND ANN W BERNIER, DIVORCED; HEIRS AND THEIR SPOUSES	8/11/1983	1451	927	1337658	CO	Mesa	Township 10 South, Range 97 West, 6th P.M. Section 13: NESW, NWSE
CO.004.3646.000	ROBERT J BYRNES AND DORIS R BYRNES	9/8/1981	1348	491	1277859	CO	Mesa	Township 10 South, Range 96 West, 6th P.M. Section 21: NESW
CO.004.3647.000	JOHN W KNUTSON AND SHIRLEY A KNUTSON	6/24/1981	1348	441	1277848	CO	Mesa	Township 10 South, Range 96 West, 6th P.M. Section 21: NWSE
CO.004.3648.000	ELEANOR B NICHOLS	8/18/1981	1348	433	1277846	CO	Mesa	Township 10 South, Range 96 West, 6th P.M. Section 23: SENE Section 24: S2NW, NENW
CO.004.3649.000	CLARENCE A NICHOLS JR	7/27/1982	1396	731	1305735	CO	Mesa	Township 10 South, Range 95 West, 6th P.M. Section 29: NWSW
CO.004.3650.000	MESA COUNTY ROAD	3/15/1984	NA	NA	3101244	CO	Mesa	Township 10 South, Range 95 West, 6th P.M. Section 10: NE
CO.004.3651.000	MESA COUNTY ROAD	8/21/1981	NA	NA	3101244	CO	Mesa	Township 10 South, Range 97 West, 6th P.M. Section 26: SWNE
CO.004.3652.000	MESA COUNTY ROAD DEPARTMENT	1/30/1984	NA	NA	3101244	CO	Mesa	Township 10 South, Range 95 West, 6th P.M. Section 4: NE
CO.004.3653.000	KENNETH E WISSEL & RUTH A WISSEL, H/W	9/18/1981	1348	393	1277836	CO	Mesa	Township 10 South, Range 95 West, 6th P.M. Section 18: SWNW
CO.004.3654.000	CHARLES N NICHOLS AND ELEANOR B NICHOLS	8/18/1981	1348	397	1277837	CO	Mesa	Township 10 South, Range 95 West, 6th P.M. Section 18: E2NW
CO.004.3655.000	ARCHIE EUGENE VANZANT AND L B VANZANT	6/26/1981	1348	401	1277838	CO	Mesa	Township 10 South, Range 95 West, 6th P.M. Section 18: NWNE, LESS AND EXCEPT BEGINNING AT THE SE CORNER OF THE SAID NWNE, THENCE NORTH 45', THENCE WEST 478.68', THENCE SOUTH 455', THENCE EAST 478.68' TO THE POINT OF BEGINNING.
CO.004.3656.000	LARRY A AGNEBERG AND ERIC C LUNGREN	9/19/1981	1348	405	1277839	CO	Mesa	Township 10 South, Range 95 West, 6th P.M. Section 7: SWSE
CO.004.3657.000	SAVANNAH T HALL	8/31/1981	1348	409	1277840	CO	Mesa	Township 10 South, Range 95 West, 6th P.M. Section 7: S2SESE
CO.004.3658.000	VEDA A WEINANT, A WIDOW	6/29/1981	1348	413	1277841	CO	Mesa	Township 10 South, Range 95 West, 6th P.M. Section 7: N2SESE
CO.004.3659.000	COLORADO LAND AND WATER SUPPLY COMPANY	8/26/1981	1348	476	1277856	CO	Mesa	Township 10 South, Range 95 West, 6th P.M. Section 7: E2NE, NESE Section 8: NWSW

Lease No.	Lessor	Eff date	Book	Page	Ref	St	County	Legal
CO.004.3660.000	KENNETH E WISSEL, H/W	9/18/1981	1348	381	1277833	CO	Mesa	Township 10 South, Range 95 West, 6th P.M. Section 18: SWNW Township 10 South, Range 96 West, 6th P.M. Section 13: SENE, THAT PART OF THE SENE LYING NORTH AND EAST OF DRAIN
CO.004.3853.000	WGE LLC	6/29/2011	5654	95	2705092	CO	Mesa	Township 10 South, Range 93 West, 6th P.M. Section 4: W2SW Section 5: S2SE Section 8: E2 Section 9: W2, W2SE, SESE Section 10: SWSW Section 15: TRACT 39 Section 16: TRACT 40
CO.004.3902.000	USA COC 74107	8/17/2018	NA	NA	3101244	CO	Mesa	Township 8 South, Range 96 West, 6th P.M. Section 21: SENW
CO.004.3903.000	USA COC 69826	4/17/2006	NA	NA	3101244	CO	Mesa	Township 8 South, Range 96 West, 6th P.M. Section 9: NENE Section 10: W2W2 Section 15: NWNW, S2NW, S2NE, NESE
CO.004.3904.000	USA COC 69826A	5/23/2006	NA	NA	3101244	CO	Mesa	Township 8 South, Range 96 West, 6th P.M. Section 15: NESE, S2NE
CO.004.3948.000	RICHARD AND MARJORIE HENDRIX, H/W	9/29/2016	NR	NR	3101244	CO	Mesa	Township 10 South, Range 95 West, 6th P.M. Section 3: N2SW
CO.004.4233.000	The Leasing Company LLC	5/1/2013	NA	NA	3101244	CO	Mesa	Township 11 South, Range 97 West, 6th P.M. Section 15: NWNW
CO.004.4308.000	USA BLM COC 76338	10/29/2018	NA	NA	3101244	CO	Mesa	Township 8 South, Range 96 West, 6th P.M. Section 17: NENW
CO.004.5139.000	CAERUS PICEANCE LLC	10/25/2023	NA	NA	3077591	CO	Mesa	Township 8 South, Range 96 West, 6th P.M. Section 29: E2NE, SE Section 32: NE, NW, N2SW
CO.004.927.000	Glen L. Currier and Adelaide E. Currier	12/14/2004	3828	741	2236590	CO	Mesa	Township 8 South, Range 93 West, 6th P.M. Section 35: E2SE Section 36: W2SW
CO.004.928.000	Theodore W. Werne	8/17/2004	3758	846	2219497	CO	Mesa	Township 8.5 South, Range 93 West, 6th P.M. Section 1: L2, L3
CO.004.929.000	Mark T. Fuller and Dalayne Fuller	11/10/2004	3810	288	2231848	CO	Mesa	Township 9 South, Range 93 West, 6th P.M. Section 14: Section 15: Section 24:
CO.004.941.000	BriAnn Properties CO LLC	2/16/2005	3933	736	2262159	CO	Mesa	Township 8 South, Range 91 West, 6th P.M. Section 19: ALL Section 20: Section 29: W2SW Section 30: ALL Section 31: N2

<u>Lease No.</u>	<u>Lessor</u>	<u>Eff date</u>	<u>Book</u>	<u>Page</u>	<u>Ref</u>	<u>St</u>	<u>County</u>	<u>Legal</u>
CO.004.971.000	WALTER B CURRIER AND PHYLLIS S CURRIER	9/30/2004	3782	536	2225103	CO	Mesa	Township 9 South, Range 93 West, 6th P.M. Section 1: SENW, E2SW, LOT 3 Section 10: E2SW Section 15: N2NW
CO.004.983.000	ROOKS FAMILY LLC, A WY CLOSE LLC, MICHELLE ROOKS ORTON, MEMBER	3/31/2009	4866	641	2492125	CO	Mesa	Township 9 South, Range 96 West, 6th P.M. Section 36: W2
CO.004.984.000	RICHARD VANVLECK STEWART LIVING TR DTD 11-25-03, RICHARD VANVLECK STEWART AND KAREN TROUT STEWART, TTEES	3/30/2009	4866	643	2492126	CO	Mesa	Township 9 South, Range 96 West, 6th P.M. Section 36: W2
CO.004.986.000	SHEILA K BROWN	3/27/2009	4866	645	2492127	CO	Mesa	Township 9 South, Range 96 West, 6th P.M. Section 36: W2
CO.004.988.000	SUZANNE ECONOMOU	3/30/2009	4866	647	2492128	CO	Mesa	Township 9 South, Range 96 West, 6th P.M. Section 36: W2
CO.004.989.000	MELANIE ANDREA BORIN	3/26/2009	4866	650	2492129	CO	Mesa	Township 9 South, Range 96 West, 6th P.M. Section 36: W2
CO.004.990.000	LINDA SUZANNE CASTIGLIONE & DONALD RICHARD BOWLUS	3/27/2009	4866	653	2492160	CO	Mesa	Township 9 South, Range 95 West, 6th P.M. Section 36: W2
CO.004.995.000	DEBRA GIESEKING	3/31/2009	4886	270	2497036	CO	Mesa	Township 9 South, Range 96 West, 6th P.M. Section 36: SWSW (AKA LOT 4, 40.14)
CO.004.997.000	ERICA VALENTINE	3/31/2009	4894	689	2499084	CO	Mesa	Township 9 South, Range 96 West, 6th P.M. Section 36: W2
CO.004.998.000	ERIN CHAPPELL	3/31/2009	4894	681	2499085	CO	Mesa	Township 9 South, Range 96 West, 6th P.M. Section 36: W2
CO.004.999.000	AMY STEWART	3/31/2009	4894	693	2499086	CO	Mesa	Township 9 South, Range 96 West, 6th P.M. Section 36: W2

Exhibit A-5 – Office Leases

Attached to and made a part of that certain Assignment, Bill of Sale, and Conveyance effective October 1, 2023 by and between Caerus Piceance LLC, Caerus Operating LLC, Garden Gulch LLC, and Grand Valley Mineral Company LLC, as Assignor, and QB Energy Operating, LLC, as Assignee

NONE

Exhibit A-6: Contract Area

Attached to and made a part of that certain Assignment, Bill of Sale, and Conveyance effective October 1, 2023 by and between Caerus Piceance LLC, Caerus Operating LLC, Garden Gulch LLC, and Grand Valley Mineral Company LLC, as Assignor, and QB Energy Operating, LLC, as Assignee

See Attached

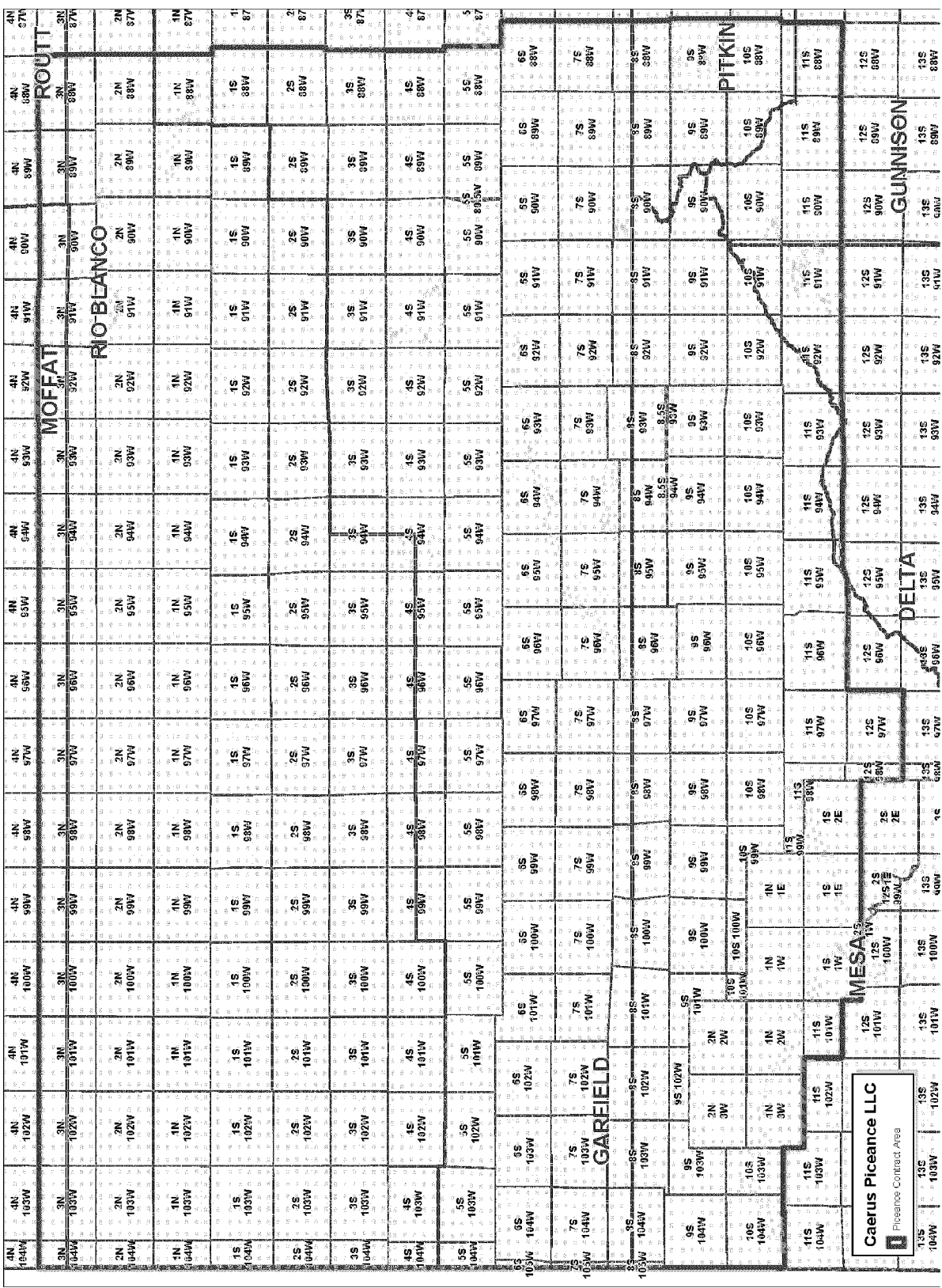

Schedule EA – Excluded Assets

CES EXCLUDED EQUIPMENT	
3 Waukesha 7044 compressor packages:	
Unit #1 Serial number: 5283702843	
Unit #2 Serial number: 5283702849c	
Unit #3 Serial number: 5283702848	

EXCLUDED FEE SURFACE										
LEASE NO.	DATE	GRANTOR	GRANTEE	LEGAL	TAX PARCEL	BK	PG	ENTRY	ST	COUNTY
CO.004.1821.000*	6/16/2003	UMETCO MINERALS CORPORATION	ENCANA GATHERING SERVICES (USA) INC	TOWNSHIP 6 SOUTH, RANGE 94 WEST, 6TH PM SEC 13: PARCEL A, CAERUS EXEMPTION. AS DESCRIBED IN THE PLAT RECORDED JANUARY 17, 2023. AT RECEPTION 982845	217513300207	1486	491	630389	CO	Garfield

*Subject to that certain Special Warranty Deed dated November 16, 2023 between Caerus Piceance LLC (Grantor) and PWD West Rifle, LLC (Grantee) recorded in Garfield County at Reception #991473

EXCLUDED VEHICLES		
VIN	MAKE	MODEL
1FTFW1EF3CKD3797	FORD	F-150
		XL 4X4 SUPERCREW CAB

ADDITIONAL EXCLUDED ASSETS

Those assets and properties described on Schedule EA to the Purchase Agreement