

ANSCHUTZ EXPLORATION CORP.

RIO BLANCO COUNTY, COLORADO (NAD-83)

MOHEE FED 0297-17-29

14NH - Slot Mohee Fed 0297-17-29-14NH

OH

Plan: PERMIT

Standard Planning Report

29 December, 2023



Project: RIO BLANCO COUNTY, COLORADO (NAD-83)
 Site: MOHEE FED 0297-17-29
 Well: 14NH
 Wellbore: OH
 Design: PERMIT
 Lat: 40.1435404
 Long: -108.2974124
 GL: Ground Level:
 RKB = 27.5 @ 6018.90usft (TBD)

PROJECT DETAILS: RIO BLANCO COUNTY, COLORADO (NAD-83)

Geodetic System: US State Plane 1983
 Datum: North American Datum 1983
 Ellipsoid: GRS 1980
 Zone: Colorado Northern Zone
 System Datum: Mean Sea Level

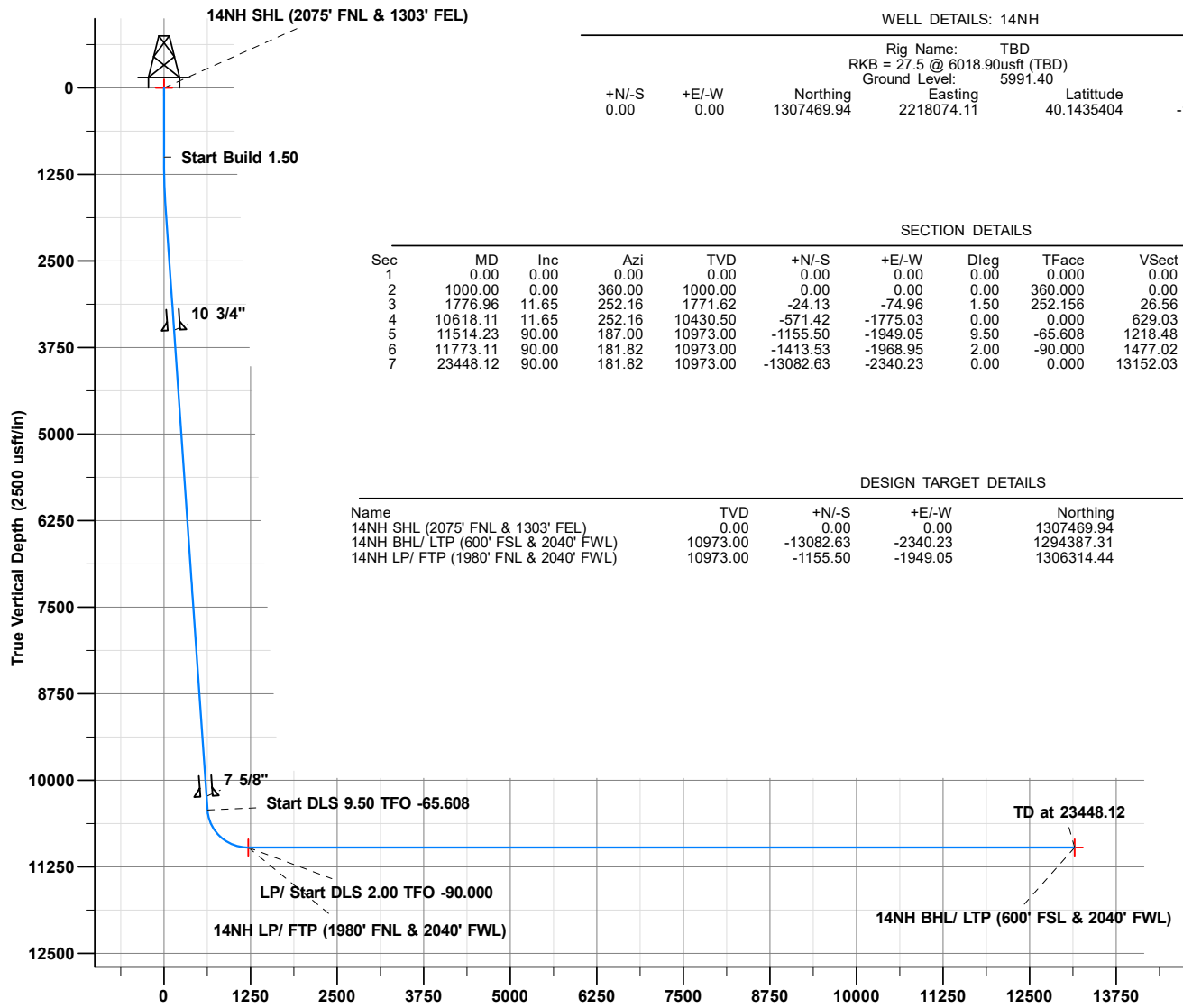

Vertical Section at 181.87° (2500 usft/in)

Notes: this electronic file is provided for information purposes only. Prototype Well Planning LLC, its employees, and agents make no guarantee or warranty expressed or implied, as to the accuracy of this document. The data included here and may be subject to error, while corruption, change, alteration, or update without any notice to the user. Prototype Well Planning LLC, its employees, and its agents assume no responsibility, expressed or implied, for any damages incurred either directly or indirectly by the use of this document. The users agree to the above specified terms of this document and agrees to verify the data enclosed to ascertain its accuracy for their intended use. If these conditions are unacceptable, user shall discard this document.

WELL DETAILS: 14NH

Rig Name:	TBD				
RKB = 27.5 @ 6018.90usft (TBD)					
Ground Level:	5991.40				
+N/-S	+E/-W	Northing	Easting	Latitude	Longitude
0.00	0.00	1307469.94	2218074.11	40.1435404	-108.2974124

SECTION DETAILS

Sec	MD	Inc	Azi	TVD	+N/-S	+E/-W	Dleg	TFace	VSec	Target
1	0.00	0.00	0.00	0.00	0.00	0.00	0.00	0.000	0.00	
2	1000.00	0.00	360.00	1000.00	0.00	0.00	0.00	360.000	0.00	
3	1776.96	11.65	252.16	1771.62	-24.13	-74.96	1.50	252.156	26.56	
4	10618.11	11.65	252.16	10430.50	-571.42	-1775.03	0.00	0.000	629.03	14NH LP/ FTP (1980' FNL & 2040' FWL)
5	11514.23	90.00	187.00	10973.00	-1155.50	-1949.05	9.50	-65.608	1218.48	14NH LP/ FTP (1980' FNL & 2040' FWL)
6	11773.11	90.00	181.82	10973.00	-1413.53	-1968.95	2.00	-90.000	1477.02	14NH BHL/ LTP (600' FSL & 2040' FWL)
7	23448.12	90.00	181.82	10973.00	-13082.63	-2340.23	0.00	0.000	13152.03	14NH BHL/ LTP (600' FSL & 2040' FWL)

DESIGN TARGET DETAILS

Name	TVD	+N/-S	+E/-W	Northing	Easting	Latitude	Longitude
14NH SHL (2075' FNL & 1303' FEL)	0.00	0.00	0.00	1307469.94	2218074.11	40.1435404	-108.2974124
14NH BHL/ LTP (600' FSL & 2040' FWL)	10973.00	-13082.63	-2340.23	1294387.31	2215733.88	40.1074417	-108.3042996
14NH LP/ FTP (1980' FNL & 2040' FWL)	10973.00	-1155.50	-1949.05	1306314.44	2216125.06	40.1402010	-108.3042500

CASING DETAILS

TVD	MD	Name
3500.00	3541.73	10 3/4"
10234.62	10418.11	7 5/8"

FORMATION TOP DETAILS

TVDPath	MDPath	Formation
2906.00	2935.23	Mesaverde
6010.00	6104.57	Cameo Coals
6184.00	6282.23	Rollins
7331.00	7453.37	Mancos -Buck Tongue
7369.00	7492.17	Loyd
7456.00	7581.00	Loyd Shale
7566.00	7693.32	Lower Loyd
7723.00	7853.62	Lower Loyd Shale
7908.00	8042.52	Castlegate
8184.00	8324.33	Mancos- Bluegate Tongue
8734.00	8885.91	Mancos B
9362.00	9527.13	Lower Mancos
10435.00	10622.71	Niobrara
10762.00	10988.93	Tow Creek
10959.00	11382.90	top hz target
10973.00	11514.23	HZ target

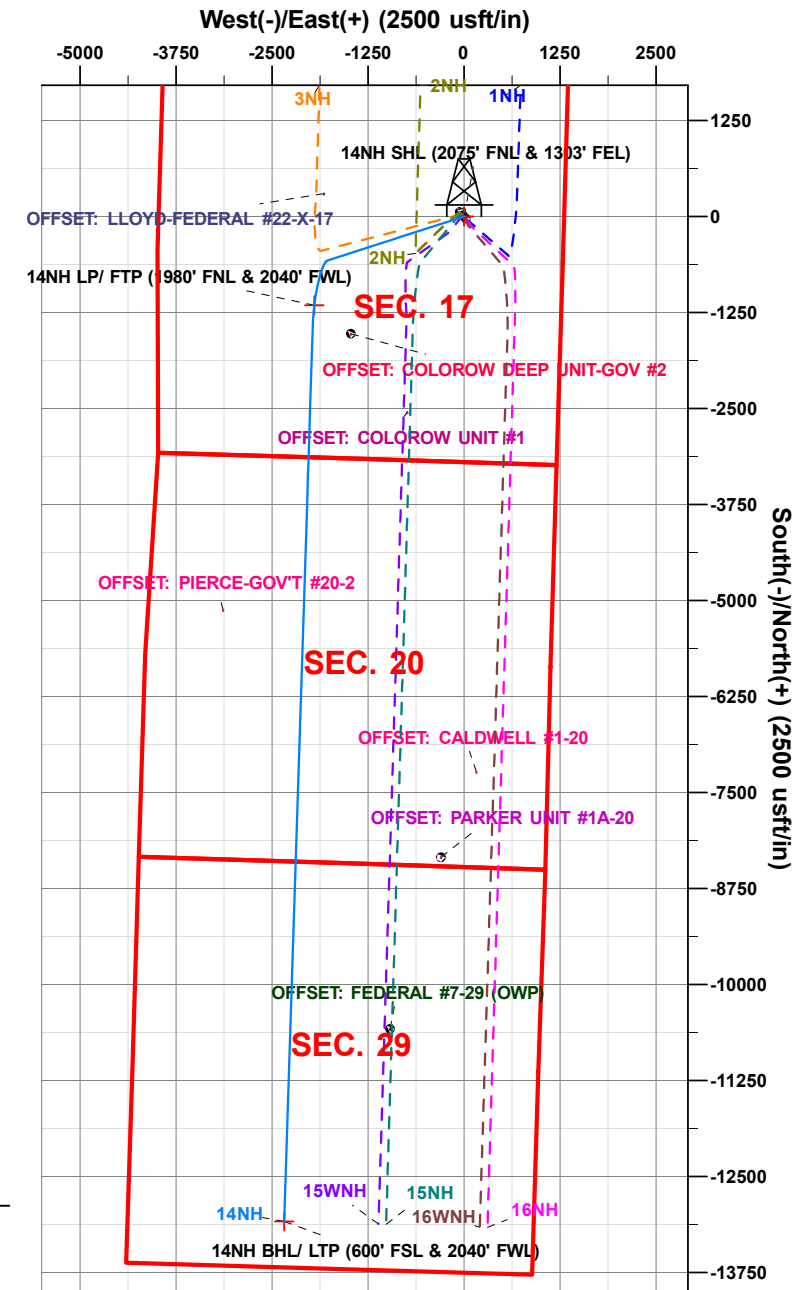

Plan: PERMIT (14NH/OH)

Created By: Matthew May Date: 8:58, December 29 2023



Planning Report

Database:	EDM 5000.1.13 Single User Db	Local Co-ordinate Reference:	Well 14NH - Slot Mohee Fed 0297-17-29-14NH
Company:	ANSCHUTZ EXPLORATION CORP.	TVD Reference:	RKB = 27.5 @ 6018.90usft (TBD)
Project:	RIO BLANCO COUNTY, COLORADO (NAD-83)	MD Reference:	RKB = 27.5 @ 6018.90usft (TBD)
Site:	MOHEE FED 0297-17-29	North Reference:	Grid
Well:	14NH	Survey Calculation Method:	Minimum Curvature
Wellbore:	OH		
Design:	PERMIT		

Project	RIO BLANCO COUNTY, COLORADO (NAD-83)		
Map System:	US State Plane 1983	System Datum:	Mean Sea Level
Geo Datum:	North American Datum 1983		
Map Zone:	Colorado Northern Zone		

Site	MOHEE FED 0297-17-29		
Site Position:		Northing:	1,307,514.47 usft
From:	Map	Easting:	2,218,033.93 usft
Position Uncertainty:	0.00 usft	Slot Radius:	13-3/16 "
		Latitude:	40.1436591
		Longitude:	-108.2975611
		Grid Convergence:	-1.808 °

Well	14NH - Slot Mohee Fed 0297-17-29-14NH					
Well Position	+N/-S	-44.53 usft	Northing:	1,307,469.94 usft	Latitude:	40.1435404
	+E/-W	40.18 usft	Easting:	2,218,074.11 usft	Longitude:	-108.2974125
Position Uncertainty		0.00 usft	Wellhead Elevation:	0.00 usft	Ground Level:	5,991.40 usft

Design	PERMIT			
Audit Notes:				
Version:	Phase:	PLAN	Tie On Depth:	0.00
Vertical Section:	Depth From (TVD) (usft)	+N/-S (usft)	+E/-W (usft)	Direction (°)
	0.00	0.00	0.00	181.87

Plan Sections										
Measured Depth (usft)	Inclination (°)	Azimuth (°)	Vertical Depth (usft)	+N/-S (usft)	+E/-W (usft)	Dogleg Rate (°/100usft)	Build Rate (°/100usft)	Turn Rate (°/100usft)	TFO (°)	Target
0.00	0.00	0.00	0.00	0.00	0.00	0.00	0.00	0.00	0.000	
1,000.00	0.00	360.00	1,000.00	0.00	0.00	0.00	0.00	0.00	360.000	
1,776.96	11.65	252.16	1,771.62	-24.13	-74.96	1.50	1.50	0.00	252.156	
10,618.11	11.65	252.16	10,430.50	-571.42	-1,775.03	0.00	0.00	0.00	0.000	
11,514.23	90.00	187.00	10,973.00	-1,155.50	-1,949.05	9.50	8.74	-7.27	-65.608	14NH LP/ FTP (198
11,773.11	90.00	181.82	10,973.00	-1,413.53	-1,968.95	2.00	0.00	-2.00	-90.000	
23,448.12	90.00	181.82	10,973.00	-13,082.63	-2,340.23	0.00	0.00	0.00	0.000	14NH BHL/ LTP (6C



Planning Report

Database:	EDM 5000.1.13 Single User Db	Local Co-ordinate Reference:	Well 14NH - Slot Mohee Fed 0297-17-29-14NH
Company:	ANSCHUTZ EXPLORATION CORP.	TVD Reference:	RKB = 27.5 @ 6018.90usft (TBD)
Project:	RIO BLANCO COUNTY, COLORADO (NAD-83)	MD Reference:	RKB = 27.5 @ 6018.90usft (TBD)
Site:	MOHEE FED 0297-17-29	North Reference:	Grid
Well:	14NH	Survey Calculation Method:	Minimum Curvature
Wellbore:	OH		
Design:	PERMIT		

Planned Survey										
Measured Depth (usft)	Inclination (°)	Azimuth (°)	Vertical Depth (usft)	+N/-S (usft)	+E/-W (usft)	Vertical Section (usft)	Dogleg Rate (°/100usft)	Build Rate (°/100usft)	Turn Rate (°/100usft)	
0.00	0.00	0.00	0.00	0.00	0.00	0.00	0.00	0.00	0.00	0.00
14NH SHL (2075' FNL & 1303' FEL)										
100.00	0.00	0.00	100.00	0.00	0.00	0.00	0.00	0.00	0.00	0.00
200.00	0.00	0.00	200.00	0.00	0.00	0.00	0.00	0.00	0.00	0.00
300.00	0.00	0.00	300.00	0.00	0.00	0.00	0.00	0.00	0.00	0.00
400.00	0.00	0.00	400.00	0.00	0.00	0.00	0.00	0.00	0.00	0.00
500.00	0.00	0.00	500.00	0.00	0.00	0.00	0.00	0.00	0.00	0.00
600.00	0.00	0.00	600.00	0.00	0.00	0.00	0.00	0.00	0.00	0.00
700.00	0.00	0.00	700.00	0.00	0.00	0.00	0.00	0.00	0.00	0.00
800.00	0.00	0.00	800.00	0.00	0.00	0.00	0.00	0.00	0.00	0.00
900.00	0.00	0.00	900.00	0.00	0.00	0.00	0.00	0.00	0.00	0.00
1,000.00	0.00	360.00	1,000.00	0.00	0.00	0.00	0.00	0.00	0.00	0.00
1,100.00	1.50	252.16	1,099.99	-0.40	-1.25	0.44	1.50	1.50	1.50	0.00
1,200.00	3.00	252.16	1,199.91	-1.60	-4.98	1.77	1.50	1.50	1.50	0.00
1,300.00	4.50	252.16	1,299.69	-3.61	-11.21	3.97	1.50	1.50	1.50	0.00
1,400.00	6.00	252.16	1,399.27	-6.41	-19.92	7.06	1.50	1.50	1.50	0.00
1,500.00	7.50	252.16	1,498.57	-10.01	-31.11	11.02	1.50	1.50	1.50	0.00
1,600.00	9.00	252.16	1,597.54	-14.41	-44.76	15.86	1.50	1.50	1.50	0.00
1,700.00	10.50	252.16	1,696.09	-19.60	-60.88	21.58	1.50	1.50	1.50	0.00
1,776.96	11.65	252.16	1,771.62	-24.13	-74.96	26.56	1.50	1.50	1.50	0.00
1,800.00	11.65	252.16	1,794.18	-25.56	-79.39	28.13	0.00	0.00	0.00	0.00
1,900.00	11.65	252.16	1,892.12	-31.75	-98.62	34.95	0.00	0.00	0.00	0.00
2,000.00	11.65	252.16	1,990.06	-37.94	-117.85	41.76	0.00	0.00	0.00	0.00
2,100.00	11.65	252.16	2,087.99	-44.13	-137.08	48.58	0.00	0.00	0.00	0.00
2,200.00	11.65	252.16	2,185.93	-50.32	-156.31	55.39	0.00	0.00	0.00	0.00
2,300.00	11.65	252.16	2,283.87	-56.51	-175.53	62.21	0.00	0.00	0.00	0.00
2,400.00	11.65	252.16	2,381.81	-62.70	-194.76	69.02	0.00	0.00	0.00	0.00
2,500.00	11.65	252.16	2,479.75	-68.89	-213.99	75.83	0.00	0.00	0.00	0.00
2,600.00	11.65	252.16	2,577.69	-75.08	-233.22	82.65	0.00	0.00	0.00	0.00
2,700.00	11.65	252.16	2,675.62	-81.27	-252.45	89.46	0.00	0.00	0.00	0.00
2,800.00	11.65	252.16	2,773.56	-87.46	-271.68	96.28	0.00	0.00	0.00	0.00
2,900.00	11.65	252.16	2,871.50	-93.65	-290.91	103.09	0.00	0.00	0.00	0.00
2,935.23	11.65	252.16	2,906.00	-95.83	-297.68	105.49	0.00	0.00	0.00	0.00
Mesaverde										
3,000.00	11.65	252.16	2,969.44	-99.84	-310.14	109.91	0.00	0.00	0.00	0.00
3,100.00	11.65	252.16	3,067.38	-106.03	-329.37	116.72	0.00	0.00	0.00	0.00
3,200.00	11.65	252.16	3,165.32	-112.22	-348.60	123.54	0.00	0.00	0.00	0.00
3,300.00	11.65	252.16	3,263.25	-118.41	-367.82	130.35	0.00	0.00	0.00	0.00
3,400.00	11.65	252.16	3,361.19	-124.60	-387.05	137.16	0.00	0.00	0.00	0.00
3,500.00	11.65	252.16	3,459.13	-130.79	-406.28	143.98	0.00	0.00	0.00	0.00
3,541.73	11.65	252.16	3,500.00	-133.37	-414.31	146.82	0.00	0.00	0.00	0.00
10 3/4"										
3,600.00	11.65	252.16	3,557.07	-136.98	-425.51	150.79	0.00	0.00	0.00	0.00
3,700.00	11.65	252.16	3,655.01	-143.17	-444.74	157.61	0.00	0.00	0.00	0.00
3,800.00	11.65	252.16	3,752.95	-149.36	-463.97	164.42	0.00	0.00	0.00	0.00
3,900.00	11.65	252.16	3,850.88	-155.55	-483.20	171.24	0.00	0.00	0.00	0.00
4,000.00	11.65	252.16	3,948.82	-161.74	-502.43	178.05	0.00	0.00	0.00	0.00
4,100.00	11.65	252.16	4,046.76	-167.93	-521.66	184.86	0.00	0.00	0.00	0.00
4,200.00	11.65	252.16	4,144.70	-174.12	-540.89	191.68	0.00	0.00	0.00	0.00
4,300.00	11.65	252.16	4,242.64	-180.31	-560.12	198.49	0.00	0.00	0.00	0.00
4,400.00	11.65	252.16	4,340.58	-186.50	-579.34	205.31	0.00	0.00	0.00	0.00
4,500.00	11.65	252.16	4,438.51	-192.69	-598.57	212.12	0.00	0.00	0.00	0.00



Planning Report

Database:	EDM 5000.1.13 Single User Db	Local Co-ordinate Reference:	Well 14NH - Slot Mohee Fed 0297-17-29-14NH
Company:	ANSCHUTZ EXPLORATION CORP.	TVD Reference:	RKB = 27.5 @ 6018.90usft (TBD)
Project:	RIO BLANCO COUNTY, COLORADO (NAD-83)	MD Reference:	RKB = 27.5 @ 6018.90usft (TBD)
Site:	MOHEE FED 0297-17-29	North Reference:	Grid
Well:	14NH	Survey Calculation Method:	Minimum Curvature
Wellbore:	OH		
Design:	PERMIT		

Planned Survey										
Measured Depth (usft)	Inclination (°)	Azimuth (°)	Vertical Depth (usft)	+N/-S (usft)	+E/-W (usft)	Vertical Section (usft)	Dogleg Rate (°/100usft)	Build Rate (°/100usft)	Turn Rate (°/100usft)	
4,600.00	11.65	252.16	4,536.45	-198.88	-617.80	218.94	0.00	0.00	0.00	
4,700.00	11.65	252.16	4,634.39	-205.07	-637.03	225.75	0.00	0.00	0.00	
4,800.00	11.65	252.16	4,732.33	-211.26	-656.26	232.57	0.00	0.00	0.00	
4,900.00	11.65	252.16	4,830.27	-217.45	-675.49	239.38	0.00	0.00	0.00	
5,000.00	11.65	252.16	4,928.21	-223.64	-694.72	246.19	0.00	0.00	0.00	
5,100.00	11.65	252.16	5,026.14	-229.83	-713.95	253.01	0.00	0.00	0.00	
5,200.00	11.65	252.16	5,124.08	-236.02	-733.18	259.82	0.00	0.00	0.00	
5,300.00	11.65	252.16	5,222.02	-242.21	-752.41	266.64	0.00	0.00	0.00	
5,400.00	11.65	252.16	5,319.96	-248.40	-771.63	273.45	0.00	0.00	0.00	
5,500.00	11.65	252.16	5,417.90	-254.59	-790.86	280.27	0.00	0.00	0.00	
5,600.00	11.65	252.16	5,515.84	-260.78	-810.09	287.08	0.00	0.00	0.00	
5,700.00	11.65	252.16	5,613.78	-266.97	-829.32	293.90	0.00	0.00	0.00	
5,800.00	11.65	252.16	5,711.71	-273.17	-848.55	300.71	0.00	0.00	0.00	
5,900.00	11.65	252.16	5,809.65	-279.36	-867.78	307.52	0.00	0.00	0.00	
6,000.00	11.65	252.16	5,907.59	-285.55	-887.01	314.34	0.00	0.00	0.00	
6,100.00	11.65	252.16	6,005.53	-291.74	-906.24	321.15	0.00	0.00	0.00	
6,104.57	11.65	252.16	6,010.00	-292.02	-907.12	321.46	0.00	0.00	0.00	
Cameo Coals										
6,200.00	11.65	252.16	6,103.47	-297.93	-925.47	327.97	0.00	0.00	0.00	
6,282.23	11.65	252.16	6,184.00	-303.02	-941.28	333.57	0.00	0.00	0.00	
Rollins										
6,300.00	11.65	252.16	6,201.41	-304.12	-944.70	334.78	0.00	0.00	0.00	
6,400.00	11.65	252.16	6,299.34	-310.31	-963.92	341.60	0.00	0.00	0.00	
6,500.00	11.65	252.16	6,397.28	-316.50	-983.15	348.41	0.00	0.00	0.00	
6,600.00	11.65	252.16	6,495.22	-322.69	-1,002.38	355.22	0.00	0.00	0.00	
6,700.00	11.65	252.16	6,593.16	-328.88	-1,021.61	362.04	0.00	0.00	0.00	
6,800.00	11.65	252.16	6,691.10	-335.07	-1,040.84	368.85	0.00	0.00	0.00	
6,900.00	11.65	252.16	6,789.04	-341.26	-1,060.07	375.67	0.00	0.00	0.00	
7,000.00	11.65	252.16	6,886.97	-347.45	-1,079.30	382.48	0.00	0.00	0.00	
7,100.00	11.65	252.16	6,984.91	-353.64	-1,098.53	389.30	0.00	0.00	0.00	
7,200.00	11.65	252.16	7,082.85	-359.83	-1,117.76	396.11	0.00	0.00	0.00	
7,300.00	11.65	252.16	7,180.79	-366.02	-1,136.99	402.93	0.00	0.00	0.00	
7,400.00	11.65	252.16	7,278.73	-372.21	-1,156.21	409.74	0.00	0.00	0.00	
7,453.37	11.65	252.16	7,331.00	-375.51	-1,166.48	413.38	0.00	0.00	0.00	
Mancos -Buck Tongue										
7,492.17	11.65	252.16	7,369.00	-377.91	-1,173.94	416.02	0.00	0.00	0.00	
Loyd										
7,500.00	11.65	252.16	7,376.67	-378.40	-1,175.44	416.55	0.00	0.00	0.00	
7,581.00	11.65	252.16	7,456.00	-383.41	-1,191.02	422.07	0.00	0.00	0.00	
Loyd Shale										
7,600.00	11.65	252.16	7,474.60	-384.59	-1,194.67	423.37	0.00	0.00	0.00	
7,693.32	11.65	252.16	7,566.00	-390.37	-1,212.62	429.73	0.00	0.00	0.00	
Lower Loyd										
7,700.00	11.65	252.16	7,572.54	-390.78	-1,213.90	430.18	0.00	0.00	0.00	
7,800.00	11.65	252.16	7,670.48	-396.97	-1,233.13	437.00	0.00	0.00	0.00	
7,853.62	11.65	252.16	7,723.00	-400.29	-1,243.44	440.65	0.00	0.00	0.00	
Lower Loyd Shale										
7,900.00	11.65	252.16	7,768.42	-403.16	-1,252.36	443.81	0.00	0.00	0.00	
8,000.00	11.65	252.16	7,866.36	-409.35	-1,271.59	450.63	0.00	0.00	0.00	
8,042.52	11.65	252.16	7,908.00	-411.98	-1,279.76	453.52	0.00	0.00	0.00	
Castlegate										



Planning Report

Database:	EDM 5000.1.13 Single User Db	Local Co-ordinate Reference:	Well 14NH - Slot Mohee Fed 0297-17-29-14NH
Company:	ANSCHUTZ EXPLORATION CORP.	TVD Reference:	RKB = 27.5 @ 6018.90usft (TBD)
Project:	RIO BLANCO COUNTY, COLORADO (NAD-83)	MD Reference:	RKB = 27.5 @ 6018.90usft (TBD)
Site:	MOHEE FED 0297-17-29	North Reference:	Grid
Well:	14NH	Survey Calculation Method:	Minimum Curvature
Wellbore:	OH		
Design:	PERMIT		

Planned Survey									
Measured Depth (usft)	Inclination (°)	Azimuth (°)	Vertical Depth (usft)	+N/-S (usft)	+E/-W (usft)	Vertical Section (usft)	Dogleg Rate (°/100usft)	Build Rate (°/100usft)	Turn Rate (°/100usft)
8,100.00	11.65	252.16	7,964.30	-415.54	-1,290.82	457.44	0.00	0.00	0.00
8,200.00	11.65	252.16	8,062.23	-421.73	-1,310.05	464.25	0.00	0.00	0.00
8,300.00	11.65	252.16	8,160.17	-427.92	-1,329.28	471.07	0.00	0.00	0.00
8,324.33	11.65	252.16	8,184.00	-429.43	-1,333.95	472.73	0.00	0.00	0.00
Mancos- Bluegate Tongue									
8,400.00	11.65	252.16	8,258.11	-434.11	-1,348.50	477.88	0.00	0.00	0.00
8,500.00	11.65	252.16	8,356.05	-440.30	-1,367.73	484.70	0.00	0.00	0.00
8,600.00	11.65	252.16	8,453.99	-446.49	-1,386.96	491.51	0.00	0.00	0.00
8,700.00	11.65	252.16	8,551.93	-452.68	-1,406.19	498.33	0.00	0.00	0.00
8,800.00	11.65	252.16	8,649.87	-458.87	-1,425.42	505.14	0.00	0.00	0.00
8,885.91	11.65	252.16	8,734.00	-464.19	-1,441.94	510.99	0.00	0.00	0.00
Mancos B									
8,900.00	11.65	252.16	8,747.80	-465.06	-1,444.65	511.96	0.00	0.00	0.00
9,000.00	11.65	252.16	8,845.74	-471.25	-1,463.88	518.77	0.00	0.00	0.00
9,100.00	11.65	252.16	8,943.68	-477.44	-1,483.11	525.58	0.00	0.00	0.00
9,200.00	11.65	252.16	9,041.62	-483.63	-1,502.34	532.40	0.00	0.00	0.00
9,300.00	11.65	252.16	9,139.56	-489.82	-1,521.57	539.21	0.00	0.00	0.00
9,400.00	11.65	252.16	9,237.50	-496.01	-1,540.80	546.03	0.00	0.00	0.00
9,500.00	11.65	252.16	9,335.43	-502.20	-1,560.02	552.84	0.00	0.00	0.00
9,527.13	11.65	252.16	9,362.00	-503.88	-1,565.24	554.69	0.00	0.00	0.00
Lower Mancos									
9,600.00	11.65	252.16	9,433.37	-508.39	-1,579.25	559.66	0.00	0.00	0.00
9,700.00	11.65	252.16	9,531.31	-514.58	-1,598.48	566.47	0.00	0.00	0.00
9,800.00	11.65	252.16	9,629.25	-520.77	-1,617.71	573.28	0.00	0.00	0.00
9,900.00	11.65	252.16	9,727.19	-526.96	-1,636.94	580.10	0.00	0.00	0.00
10,000.00	11.65	252.16	9,825.13	-533.15	-1,656.17	586.91	0.00	0.00	0.00
10,100.00	11.65	252.16	9,923.06	-539.34	-1,675.40	593.73	0.00	0.00	0.00
10,200.00	11.65	252.16	10,021.00	-545.53	-1,694.63	600.54	0.00	0.00	0.00
10,300.00	11.65	252.16	10,118.94	-551.72	-1,713.86	607.36	0.00	0.00	0.00
10,400.00	11.65	252.16	10,216.88	-557.91	-1,733.09	614.17	0.00	0.00	0.00
10,418.11	11.65	252.16	10,234.62	-559.04	-1,736.57	615.41	0.00	0.00	0.00
7 5/8"									
10,500.00	11.65	252.16	10,314.82	-564.10	-1,752.31	620.99	0.00	0.00	0.00
10,600.00	11.65	252.16	10,412.76	-570.29	-1,771.54	627.80	0.00	0.00	0.00
10,618.11	11.65	252.16	10,430.50	-571.42	-1,775.03	629.03	0.00	0.00	0.00
10,622.71	11.84	250.22	10,435.00	-571.72	-1,775.91	629.37	9.50	4.07	-42.17
Niobrara									
10,650.00	13.19	239.98	10,461.64	-574.22	-1,781.24	632.04	9.50	4.95	-37.50
10,700.00	16.45	226.35	10,509.99	-581.97	-1,791.31	640.11	9.50	6.51	-27.27
10,750.00	20.29	217.42	10,557.44	-593.75	-1,801.71	652.22	9.50	7.68	-17.85
10,800.00	24.44	211.32	10,603.67	-609.48	-1,812.36	668.29	9.50	8.30	-12.19
10,850.00	28.77	206.93	10,648.37	-629.05	-1,823.19	688.21	9.50	8.65	-8.78
10,900.00	33.20	203.62	10,691.23	-652.33	-1,834.13	711.83	9.50	8.87	-6.63
10,950.00	37.70	201.01	10,731.95	-679.16	-1,845.10	739.01	9.50	9.01	-5.21
10,988.93	41.24	199.33	10,762.00	-702.39	-1,853.62	762.50	9.50	9.09	-4.33
Tow Creek									
11,000.00	42.26	198.89	10,770.26	-709.36	-1,856.04	769.55	9.50	9.13	-3.94
11,050.00	46.84	197.11	10,805.89	-742.71	-1,866.85	803.23	9.50	9.17	-3.56
11,100.00	51.45	195.58	10,838.59	-778.99	-1,877.47	839.84	9.50	9.21	-3.06
11,150.00	56.07	194.23	10,868.14	-817.95	-1,887.83	879.12	9.50	9.25	-2.69
11,200.00	60.71	193.03	10,894.34	-859.32	-1,897.85	920.80	9.50	9.28	-2.41



Planning Report

Database:	EDM 5000.1.13 Single User Db	Local Co-ordinate Reference:	Well 14NH - Slot Mohee Fed 0297-17-29-14NH
Company:	ANSCHUTZ EXPLORATION CORP.	TVD Reference:	RKB = 27.5 @ 6018.90usft (TBD)
Project:	RIO BLANCO COUNTY, COLORADO (NAD-83)	MD Reference:	RKB = 27.5 @ 6018.90usft (TBD)
Site:	MOHEE FED 0297-17-29	North Reference:	Grid
Well:	14NH	Survey Calculation Method:	Minimum Curvature
Wellbore:	OH		
Design:	PERMIT		

Planned Survey										
Measured Depth (usft)	Inclination (°)	Azimuth (°)	Vertical Depth (usft)	+N/-S (usft)	+E/-W (usft)	Vertical Section (usft)	Dogleg Rate (°/100usft)	Build Rate (°/100usft)	Turn Rate (°/100usft)	
11,250.00	65.36	191.93	10,917.01	-902.82	-1,907.46	964.59	9.50	9.30	-2.20	
11,300.00	70.01	190.90	10,935.99	-948.15	-1,916.61	1,010.19	9.50	9.31	-2.04	
11,350.00	74.67	189.94	10,951.16	-995.00	-1,925.22	1,057.29	9.50	9.32	-1.93	
11,382.90	77.74	189.33	10,959.00	-1,026.49	-1,930.57	1,088.94	9.50	9.33	-1.85	
top hz target										
11,400.00	79.34	189.02	10,962.40	-1,043.04	-1,933.24	1,105.57	9.50	9.33	-1.82	
11,450.00	84.00	188.13	10,969.64	-1,091.94	-1,940.61	1,154.69	9.50	9.33	-1.79	
11,500.00	88.67	187.25	10,972.84	-1,141.38	-1,947.28	1,204.31	9.50	9.34	-1.76	
11,514.23	90.00	187.00	10,973.00	-1,155.50	-1,949.05	1,218.48	9.50	9.34	-1.75	
HZ target - 14NH LP/ FTP (1980' FNL & 2040' FWL)										
11,600.00	90.00	185.28	10,973.00	-1,240.77	-1,958.22	1,304.01	2.00	0.00	-2.00	
11,700.00	90.00	183.28	10,973.00	-1,340.49	-1,965.69	1,403.92	2.00	0.00	-2.00	
11,773.11	90.00	181.82	10,973.00	-1,413.53	-1,968.95	1,477.02	2.00	0.00	-2.00	
11,800.00	90.00	181.82	10,973.00	-1,440.40	-1,969.81	1,503.91	0.00	0.00	0.00	
11,900.00	90.00	181.82	10,973.00	-1,540.35	-1,972.99	1,603.91	0.00	0.00	0.00	
12,000.00	90.00	181.82	10,973.00	-1,640.30	-1,976.17	1,703.91	0.00	0.00	0.00	
12,100.00	90.00	181.82	10,973.00	-1,740.25	-1,979.35	1,803.91	0.00	0.00	0.00	
12,200.00	90.00	181.82	10,973.00	-1,840.20	-1,982.53	1,903.91	0.00	0.00	0.00	
12,300.00	90.00	181.82	10,973.00	-1,940.15	-1,985.71	2,003.91	0.00	0.00	0.00	
12,400.00	90.00	181.82	10,973.00	-2,040.10	-1,988.89	2,103.91	0.00	0.00	0.00	
12,500.00	90.00	181.82	10,973.00	-2,140.05	-1,992.07	2,203.91	0.00	0.00	0.00	
12,600.00	90.00	181.82	10,973.00	-2,239.99	-1,995.25	2,303.91	0.00	0.00	0.00	
12,700.00	90.00	181.82	10,973.00	-2,339.94	-1,998.43	2,403.91	0.00	0.00	0.00	
12,800.00	90.00	181.82	10,973.00	-2,439.89	-2,001.61	2,503.91	0.00	0.00	0.00	
12,900.00	90.00	181.82	10,973.00	-2,539.84	-2,004.79	2,603.91	0.00	0.00	0.00	
13,000.00	90.00	181.82	10,973.00	-2,639.79	-2,007.97	2,703.91	0.00	0.00	0.00	
13,100.00	90.00	181.82	10,973.00	-2,739.74	-2,011.15	2,803.91	0.00	0.00	0.00	
13,200.00	90.00	181.82	10,973.00	-2,839.69	-2,014.33	2,903.91	0.00	0.00	0.00	
13,300.00	90.00	181.82	10,973.00	-2,939.64	-2,017.51	3,003.91	0.00	0.00	0.00	
13,400.00	90.00	181.82	10,973.00	-3,039.59	-2,020.69	3,103.91	0.00	0.00	0.00	
13,500.00	90.00	181.82	10,973.00	-3,139.54	-2,023.87	3,203.91	0.00	0.00	0.00	
13,600.00	90.00	181.82	10,973.00	-3,239.49	-2,027.05	3,303.91	0.00	0.00	0.00	
13,700.00	90.00	181.82	10,973.00	-3,339.44	-2,030.23	3,403.91	0.00	0.00	0.00	
13,800.00	90.00	181.82	10,973.00	-3,439.39	-2,033.41	3,503.91	0.00	0.00	0.00	
13,900.00	90.00	181.82	10,973.00	-3,539.34	-2,036.59	3,603.91	0.00	0.00	0.00	
14,000.00	90.00	181.82	10,973.00	-3,639.29	-2,039.77	3,703.91	0.00	0.00	0.00	
14,100.00	90.00	181.82	10,973.00	-3,739.24	-2,042.95	3,803.91	0.00	0.00	0.00	
14,200.00	90.00	181.82	10,973.00	-3,839.19	-2,046.13	3,903.91	0.00	0.00	0.00	
14,300.00	90.00	181.82	10,973.00	-3,939.13	-2,049.31	4,003.91	0.00	0.00	0.00	
14,400.00	90.00	181.82	10,973.00	-4,039.08	-2,052.49	4,103.91	0.00	0.00	0.00	
14,500.00	90.00	181.82	10,973.00	-4,139.03	-2,055.67	4,203.91	0.00	0.00	0.00	
14,600.00	90.00	181.82	10,973.00	-4,238.98	-2,058.85	4,303.91	0.00	0.00	0.00	
14,700.00	90.00	181.82	10,973.00	-4,338.93	-2,062.03	4,403.91	0.00	0.00	0.00	
14,800.00	90.00	181.82	10,973.00	-4,438.88	-2,065.21	4,503.91	0.00	0.00	0.00	
14,900.00	90.00	181.82	10,973.00	-4,538.83	-2,068.39	4,603.91	0.00	0.00	0.00	
15,000.00	90.00	181.82	10,973.00	-4,638.78	-2,071.57	4,703.91	0.00	0.00	0.00	
15,100.00	90.00	181.82	10,973.00	-4,738.73	-2,074.75	4,803.91	0.00	0.00	0.00	
15,200.00	90.00	181.82	10,973.00	-4,838.68	-2,077.93	4,903.91	0.00	0.00	0.00	
15,300.00	90.00	181.82	10,973.00	-4,938.63	-2,081.11	5,003.91	0.00	0.00	0.00	
15,400.00	90.00	181.82	10,973.00	-5,038.58	-2,084.29	5,103.91	0.00	0.00	0.00	
15,500.00	90.00	181.82	10,973.00	-5,138.53	-2,087.47	5,203.91	0.00	0.00	0.00	
15,600.00	90.00	181.82	10,973.00	-5,238.48	-2,090.65	5,303.91	0.00	0.00	0.00	



Planning Report

Database:	EDM 5000.1.13 Single User Db	Local Co-ordinate Reference:	Well 14NH - Slot Mohee Fed 0297-17-29-14NH
Company:	ANSCHUTZ EXPLORATION CORP.	TVD Reference:	RKB = 27.5 @ 6018.90usft (TBD)
Project:	RIO BLANCO COUNTY, COLORADO (NAD-83)	MD Reference:	RKB = 27.5 @ 6018.90usft (TBD)
Site:	MOHEE FED 0297-17-29	North Reference:	Grid
Well:	14NH	Survey Calculation Method:	Minimum Curvature
Wellbore:	OH		
Design:	PERMIT		

Planned Survey									
Measured Depth (usft)	Inclination (°)	Azimuth (°)	Vertical Depth (usft)	+N/-S (usft)	+E/-W (usft)	Vertical Section (usft)	Dogleg Rate (°/100usft)	Build Rate (°/100usft)	Turn Rate (°/100usft)
15,700.00	90.00	181.82	10,973.00	-5,338.43	-2,093.83	5,403.91	0.00	0.00	0.00
15,800.00	90.00	181.82	10,973.00	-5,438.38	-2,097.01	5,503.91	0.00	0.00	0.00
15,900.00	90.00	181.82	10,973.00	-5,538.33	-2,100.19	5,603.91	0.00	0.00	0.00
16,000.00	90.00	181.82	10,973.00	-5,638.27	-2,103.37	5,703.91	0.00	0.00	0.00
16,100.00	90.00	181.82	10,973.00	-5,738.22	-2,106.55	5,803.91	0.00	0.00	0.00
16,200.00	90.00	181.82	10,973.00	-5,838.17	-2,109.73	5,903.91	0.00	0.00	0.00
16,300.00	90.00	181.82	10,973.00	-5,938.12	-2,112.91	6,003.91	0.00	0.00	0.00
16,400.00	90.00	181.82	10,973.00	-6,038.07	-2,116.09	6,103.91	0.00	0.00	0.00
16,500.00	90.00	181.82	10,973.00	-6,138.02	-2,119.27	6,203.91	0.00	0.00	0.00
16,600.00	90.00	181.82	10,973.00	-6,237.97	-2,122.45	6,303.91	0.00	0.00	0.00
16,700.00	90.00	181.82	10,973.00	-6,337.92	-2,125.63	6,403.91	0.00	0.00	0.00
16,800.00	90.00	181.82	10,973.00	-6,437.87	-2,128.81	6,503.91	0.00	0.00	0.00
16,900.00	90.00	181.82	10,973.00	-6,537.82	-2,131.99	6,603.91	0.00	0.00	0.00
17,000.00	90.00	181.82	10,973.00	-6,637.77	-2,135.17	6,703.91	0.00	0.00	0.00
17,100.00	90.00	181.82	10,973.00	-6,737.72	-2,138.35	6,803.91	0.00	0.00	0.00
17,200.00	90.00	181.82	10,973.00	-6,837.67	-2,141.53	6,903.91	0.00	0.00	0.00
17,300.00	90.00	181.82	10,973.00	-6,937.62	-2,144.71	7,003.91	0.00	0.00	0.00
17,400.00	90.00	181.82	10,973.00	-7,037.57	-2,147.89	7,103.91	0.00	0.00	0.00
17,500.00	90.00	181.82	10,973.00	-7,137.52	-2,151.07	7,203.91	0.00	0.00	0.00
17,600.00	90.00	181.82	10,973.00	-7,237.47	-2,154.25	7,303.91	0.00	0.00	0.00
17,700.00	90.00	181.82	10,973.00	-7,337.42	-2,157.43	7,403.91	0.00	0.00	0.00
17,800.00	90.00	181.82	10,973.00	-7,437.36	-2,160.61	7,503.91	0.00	0.00	0.00
17,900.00	90.00	181.82	10,973.00	-7,537.31	-2,163.79	7,603.91	0.00	0.00	0.00
18,000.00	90.00	181.82	10,973.00	-7,637.26	-2,166.97	7,703.91	0.00	0.00	0.00
18,100.00	90.00	181.82	10,973.00	-7,737.21	-2,170.15	7,803.91	0.00	0.00	0.00
18,200.00	90.00	181.82	10,973.00	-7,837.16	-2,173.33	7,903.91	0.00	0.00	0.00
18,300.00	90.00	181.82	10,973.00	-7,937.11	-2,176.51	8,003.91	0.00	0.00	0.00
18,400.00	90.00	181.82	10,973.00	-8,037.06	-2,179.69	8,103.91	0.00	0.00	0.00
18,500.00	90.00	181.82	10,973.00	-8,137.01	-2,182.87	8,203.91	0.00	0.00	0.00
18,600.00	90.00	181.82	10,973.00	-8,236.96	-2,186.05	8,303.91	0.00	0.00	0.00
18,700.00	90.00	181.82	10,973.00	-8,336.91	-2,189.23	8,403.91	0.00	0.00	0.00
18,800.00	90.00	181.82	10,973.00	-8,436.86	-2,192.41	8,503.91	0.00	0.00	0.00
18,900.00	90.00	181.82	10,973.00	-8,536.81	-2,195.59	8,603.91	0.00	0.00	0.00
19,000.00	90.00	181.82	10,973.00	-8,636.76	-2,198.77	8,703.91	0.00	0.00	0.00
19,100.00	90.00	181.82	10,973.00	-8,736.71	-2,201.95	8,803.91	0.00	0.00	0.00
19,200.00	90.00	181.82	10,973.00	-8,836.66	-2,205.13	8,903.91	0.00	0.00	0.00
19,300.00	90.00	181.82	10,973.00	-8,936.61	-2,208.32	9,003.91	0.00	0.00	0.00
19,400.00	90.00	181.82	10,973.00	-9,036.56	-2,211.50	9,103.91	0.00	0.00	0.00
19,500.00	90.00	181.82	10,973.00	-9,136.50	-2,214.68	9,203.91	0.00	0.00	0.00
19,600.00	90.00	181.82	10,973.00	-9,236.45	-2,217.86	9,303.91	0.00	0.00	0.00
19,700.00	90.00	181.82	10,973.00	-9,336.40	-2,221.04	9,403.91	0.00	0.00	0.00
19,800.00	90.00	181.82	10,973.00	-9,436.35	-2,224.22	9,503.91	0.00	0.00	0.00
19,900.00	90.00	181.82	10,973.00	-9,536.30	-2,227.40	9,603.91	0.00	0.00	0.00
20,000.00	90.00	181.82	10,973.00	-9,636.25	-2,230.58	9,703.91	0.00	0.00	0.00
20,100.00	90.00	181.82	10,973.00	-9,736.20	-2,233.76	9,803.91	0.00	0.00	0.00
20,200.00	90.00	181.82	10,973.00	-9,836.15	-2,236.94	9,903.91	0.00	0.00	0.00
20,300.00	90.00	181.82	10,973.00	-9,936.10	-2,240.12	10,003.91	0.00	0.00	0.00
20,400.00	90.00	181.82	10,973.00	-10,036.05	-2,243.30	10,103.91	0.00	0.00	0.00
20,500.00	90.00	181.82	10,973.00	-10,136.00	-2,246.48	10,203.91	0.00	0.00	0.00
20,600.00	90.00	181.82	10,973.00	-10,235.95	-2,249.66	10,303.91	0.00	0.00	0.00
20,700.00	90.00	181.82	10,973.00	-10,335.90	-2,252.84	10,403.91	0.00	0.00	0.00
20,800.00	90.00	181.82	10,973.00	-10,435.85	-2,256.02	10,503.91	0.00	0.00	0.00



Planning Report

Database:	EDM 5000.1.13 Single User Db	Local Co-ordinate Reference:	Well 14NH - Slot Mohee Fed 0297-17-29-14NH
Company:	ANSCHUTZ EXPLORATION CORP.	TVD Reference:	RKB = 27.5 @ 6018.90usft (TBD)
Project:	RIO BLANCO COUNTY, COLORADO (NAD-83)	MD Reference:	RKB = 27.5 @ 6018.90usft (TBD)
Site:	MOHEE FED 0297-17-29	North Reference:	Grid
Well:	14NH	Survey Calculation Method:	Minimum Curvature
Wellbore:	OH		
Design:	PERMIT		

Planned Survey									
Measured Depth (usft)	Inclination (°)	Azimuth (°)	Vertical Depth (usft)	+N/-S (usft)	+E/-W (usft)	Vertical Section (usft)	Dogleg Rate (°/100usft)	Build Rate (°/100usft)	Turn Rate (°/100usft)
20,900.00	90.00	181.82	10,973.00	-10,535.80	-2,259.20	10,603.91	0.00	0.00	0.00
21,000.00	90.00	181.82	10,973.00	-10,635.75	-2,262.38	10,703.91	0.00	0.00	0.00
21,100.00	90.00	181.82	10,973.00	-10,735.70	-2,265.56	10,803.91	0.00	0.00	0.00
21,200.00	90.00	181.82	10,973.00	-10,835.64	-2,268.74	10,903.91	0.00	0.00	0.00
21,300.00	90.00	181.82	10,973.00	-10,935.59	-2,271.92	11,003.91	0.00	0.00	0.00
21,400.00	90.00	181.82	10,973.00	-11,035.54	-2,275.10	11,103.91	0.00	0.00	0.00
21,500.00	90.00	181.82	10,973.00	-11,135.49	-2,278.28	11,203.91	0.00	0.00	0.00
21,600.00	90.00	181.82	10,973.00	-11,235.44	-2,281.46	11,303.91	0.00	0.00	0.00
21,700.00	90.00	181.82	10,973.00	-11,335.39	-2,284.64	11,403.91	0.00	0.00	0.00
21,800.00	90.00	181.82	10,973.00	-11,435.34	-2,287.82	11,503.91	0.00	0.00	0.00
21,900.00	90.00	181.82	10,973.00	-11,535.29	-2,291.00	11,603.91	0.00	0.00	0.00
22,000.00	90.00	181.82	10,973.00	-11,635.24	-2,294.18	11,703.91	0.00	0.00	0.00
22,100.00	90.00	181.82	10,973.00	-11,735.19	-2,297.36	11,803.91	0.00	0.00	0.00
22,200.00	90.00	181.82	10,973.00	-11,835.14	-2,300.54	11,903.91	0.00	0.00	0.00
22,300.00	90.00	181.82	10,973.00	-11,935.09	-2,303.72	12,003.91	0.00	0.00	0.00
22,400.00	90.00	181.82	10,973.00	-12,035.04	-2,306.90	12,103.91	0.00	0.00	0.00
22,500.00	90.00	181.82	10,973.00	-12,134.99	-2,310.08	12,203.91	0.00	0.00	0.00
22,600.00	90.00	181.82	10,973.00	-12,234.94	-2,313.26	12,303.91	0.00	0.00	0.00
22,700.00	90.00	181.82	10,973.00	-12,334.89	-2,316.44	12,403.91	0.00	0.00	0.00
22,800.00	90.00	181.82	10,973.00	-12,434.84	-2,319.62	12,503.91	0.00	0.00	0.00
22,900.00	90.00	181.82	10,973.00	-12,534.79	-2,322.80	12,603.91	0.00	0.00	0.00
23,000.00	90.00	181.82	10,973.00	-12,634.73	-2,325.98	12,703.91	0.00	0.00	0.00
23,100.00	90.00	181.82	10,973.00	-12,734.68	-2,329.16	12,803.91	0.00	0.00	0.00
23,200.00	90.00	181.82	10,973.00	-12,834.63	-2,332.34	12,903.91	0.00	0.00	0.00
23,300.00	90.00	181.82	10,973.00	-12,934.58	-2,335.52	13,003.91	0.00	0.00	0.00
23,400.00	90.00	181.82	10,973.00	-13,034.53	-2,338.70	13,103.91	0.00	0.00	0.00
23,448.12	90.00	181.82	10,973.00	-13,082.63	-2,340.23	13,152.03	0.00	0.00	0.00
14NH BHL/ LTP (600' FSL & 2040' FWL)									

Design Targets									
Target Name	Dip Angle (°)	Dip Dir. (°)	TVD (usft)	+N/-S (usft)	+E/-W (usft)	Northing (usft)	Easting (usft)	Latitude	Longitude
14NH SHL (2075' FNL - plan hits target center - Point	0.00	360.00	0.00	0.00	0.00	1,307,469.94	2,218,074.11	40.1435404	-108.2974125
14NH LP/ FTP (1980' - plan hits target center - Point	0.00	360.00	10,973.00	-1,155.50	-1,949.05	1,306,314.44	2,216,125.06	40.1402010	-108.3042500
14NH BHL/ LTP (600' - plan hits target center - Point	0.00	360.00	10,973.00	-13,082.63	-2,340.23	1,294,387.31	2,215,733.88	40.1074417	-108.3042996



Planning Report

Database:	EDM 5000.1.13 Single User Db	Local Co-ordinate Reference:	Well 14NH - Slot Mohee Fed 0297-17-29-14NH
Company:	ANSCHUTZ EXPLORATION CORP.	TVD Reference:	RKB = 27.5 @ 6018.90usft (TBD)
Project:	RIO BLANCO COUNTY, COLORADO (NAD-83)	MD Reference:	RKB = 27.5 @ 6018.90usft (TBD)
Site:	MOHEE FED 0297-17-29	North Reference:	Grid
Well:	14NH	Survey Calculation Method:	Minimum Curvature
Wellbore:	OH		
Design:	PERMIT		

Casing Points					
	Measured Depth (usft)	Vertical Depth (usft)	Name	Casing Diameter (")	Hole Diameter (")
	3,541.73	3,500.00	10 3/4"	10-3/4	13-1/2
	10,418.11	10,234.62	7 5/8"	7-5/8	9-7/8

Formations						
	Measured Depth (usft)	Vertical Depth (usft)	Name	Lithology	Dip (°)	Dip Direction (°)
	2,935.23	2,906.00	Mesaverde			
	6,104.57	6,010.00	Cameo Coals			
	6,282.23	6,184.00	Rollins			
	7,453.37	7,331.00	Mancos -Buck Tongue			
	7,492.17	7,369.00	Loyd			
	7,581.00	7,456.00	Loyd Shale			
	7,693.32	7,566.00	Lower Loyd			
	7,853.62	7,723.00	Lower Loyd Shale			
	8,042.52	7,908.00	Castlegate			
	8,324.33	8,184.00	Mancos- Bluegate Tongue			
	8,885.91	8,734.00	Mancos B			
	9,527.13	9,362.00	Lower Mancos			
	10,622.71	10,435.00	Niobrara			
	10,988.93	10,762.00	Tow Creek			
	11,382.90	10,959.00	top hz target			
	11,514.23	10,973.00	HZ target			