

Final Reclamation and Stormwater Inspection

Date: 02/06/2025

Operator: PDC ENERGY INC - 69175

Location ID: 306705

Inspection Document #: 718700057

Weld County, CO



COLORADO
Energy & Carbon Management
Commission
Department of Natural Resources

Inspection Photos
Location Name: Rothe 24-29U
Location ID: 306705

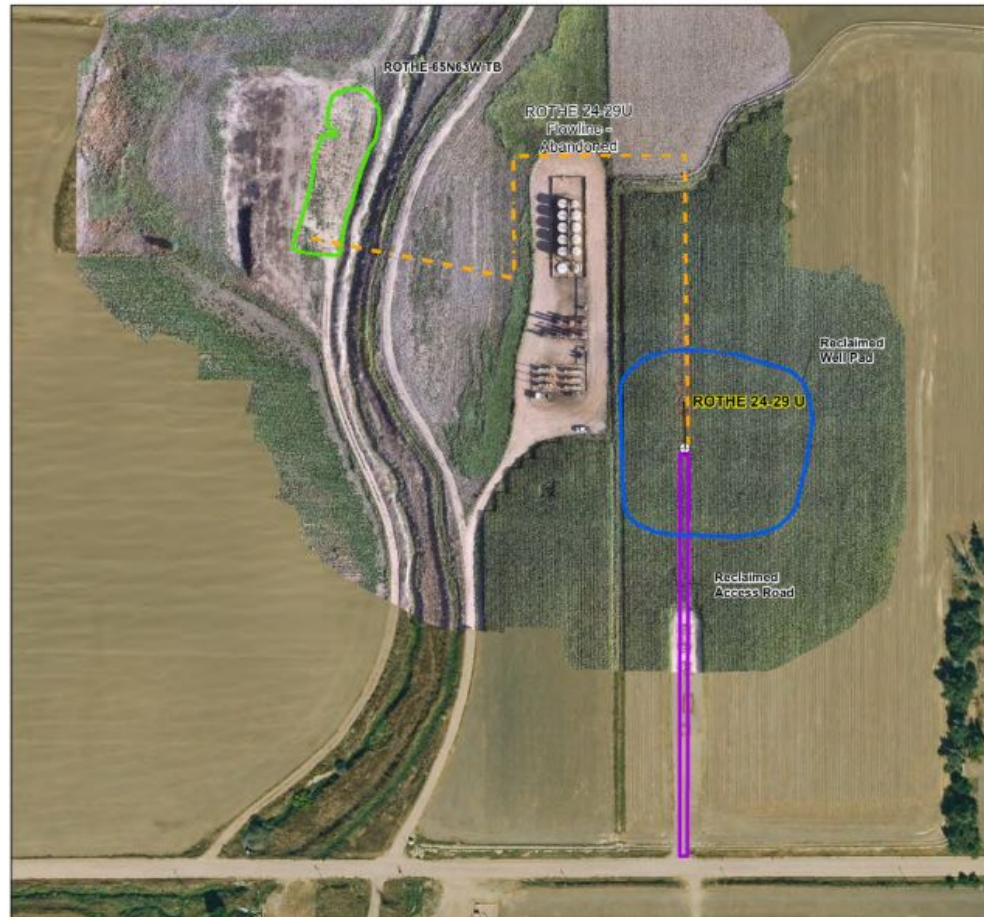
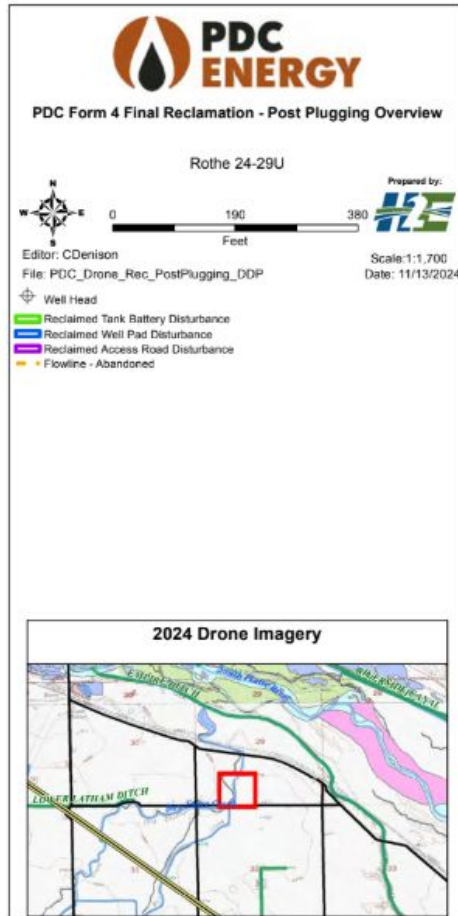

Photo 1. Orthomosaic imagery taken from the drone closure report (Page 12), illustrating the former access road to the subject well (outlined in purple) and the presumed flowline path (outlined in orange dotted line). Subsequent photos illustrate impacts to crops along the former access road and flowline paths.

Inspection Photos
Location Name: Rothe 24-29U
Location ID: 306705



Photo 2. Screenshot taken from Page 14 of the drone closure report illustrating impacted crops north of the subject well location, along the presumed flowline path.

Inspection Photos
Location Name: Rothe 24-29U
Location ID: 306705



Photo 3. Screenshot taken from Page 15 of the drone closure report illustrating impacted crops south of the subject well location, along the former access road.

Inspection Photos
Location Name: Rothe 24-29U
Location ID: 306705



Photo 4. Screenshot taken from Page 16 of the drone closure report illustrating impacted crops north and south of the subject well; presumed flowline path (left) and former access road (right) in view.

Inspection Photos
Location Name: Rothe 24-29U
Location ID: 306705



Photo 5. Screenshot taken from Page 17 of the drone closure report illustrating impacted crops north and south of the subject well; presumed flowline path (right) and former access road (left) in view.