

Final Reclamation and Stormwater Inspection

Date: 02/05/2025

Operator: CRESTONE PEAK RESOURCES OPERATING
LLC - 10633

Location ID: 319613

Inspection Document #: 718700043

Weld County, CO



COLORADO
Energy & Carbon Management
Commission
Department of Natural Resources

Inspection Photos
Location Name: Regnier Farms B Unit 1
Location ID: 319613

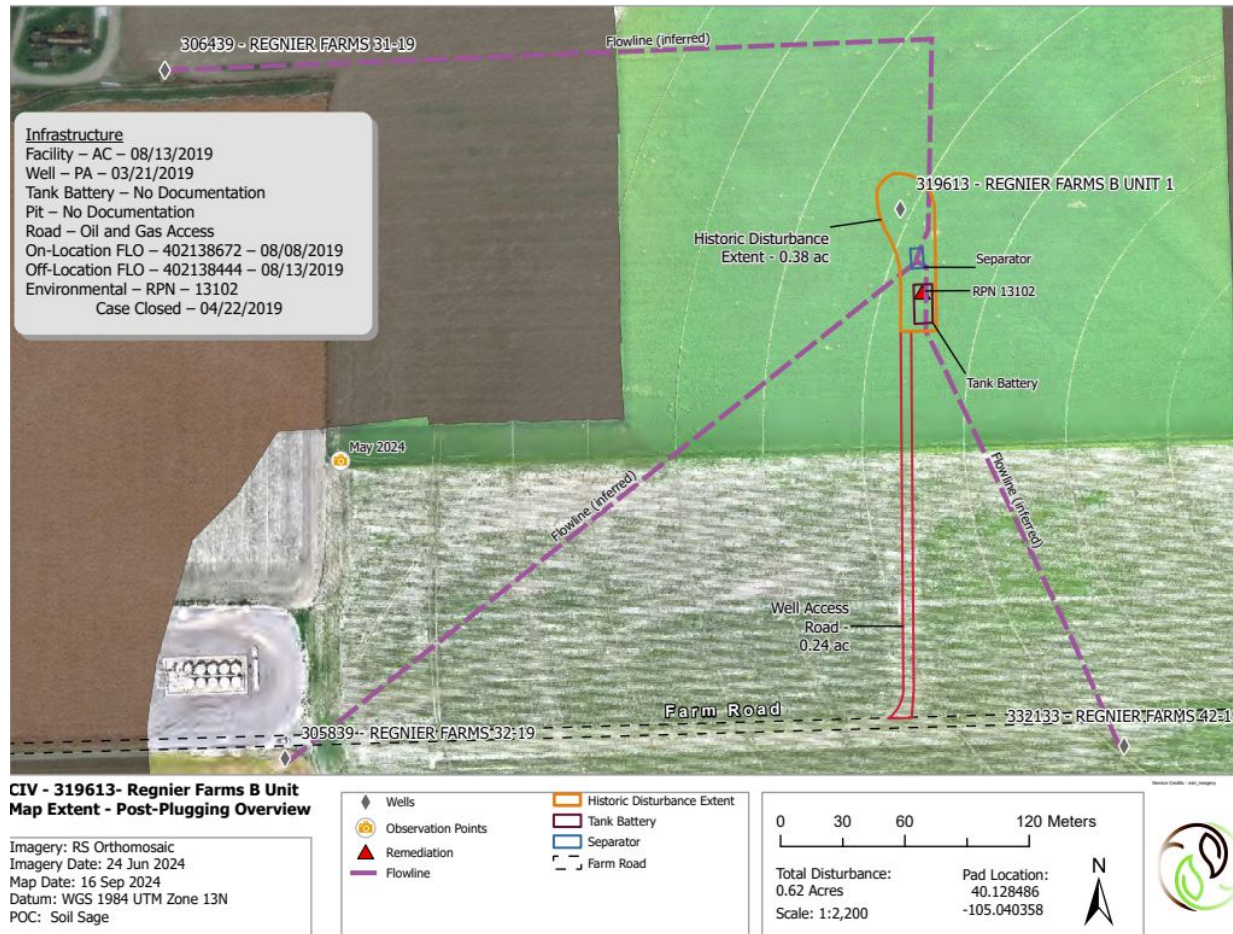

Photo 1. Screenshot from the drone documentation submitted by the Operator. The red outline illustrates the former access road, which appears to be in two different crops, based on orthomosaic imagery.

Inspection Photos
Location Name: Regnier Farms B Unit 1
Location ID: 319613



Photo 2. Google Earth aerial imagery (circa 05/2018) illustrating portions of the access road that require additional documentation for the next drone submission.

Inspection Photos
Location Name: Regnier Farms B Unit 1
Location ID: 319613



Photo 3. Drone aerial imagery taken from the drone documentation; Page 13, doc #403942075. It is unclear what crop and at what growth stage the access road is planted to. Red outline (drawn by ECMC staff) illustrates the presumed access road that requires additional documentation.