

Inspection Photos

Loc: 477611

Operator: KODA EXPLORATION LLC

Inspection Date: 2/4/2025

County: LINCOLN



COLORADO

**Energy & Carbon Management
Commission**

Department of Natural Resources

Inspection Photos



Photo 1. Facing west at the access road off the county road. The fence needs to be reinstalled back to the original position. The gravel needs to be removed and road reclaimed.



COLORADO
Energy & Carbon Management
Commission

Department of Natural Resources

Loc:477611 | Date: 2/4/2025

Inspection Photos



Photo 2. Facing along the former access road. It appears native vegetation started to grow back along the two track.



COLORADO
Energy & Carbon Management
Commission
Department of Natural Resources

Loc:477611 | Date: 2/4/2025

Inspection Photos



Photo 3. Facing west toward the location which is fenced off.



Inspection Photos



Photo 4. Facing west at the center of the location. The location has not established perennial vegetation and needs to be reseeded.



COLORADO
Energy & Carbon Management
Commission
Department of Natural Resources

Inspection Photos

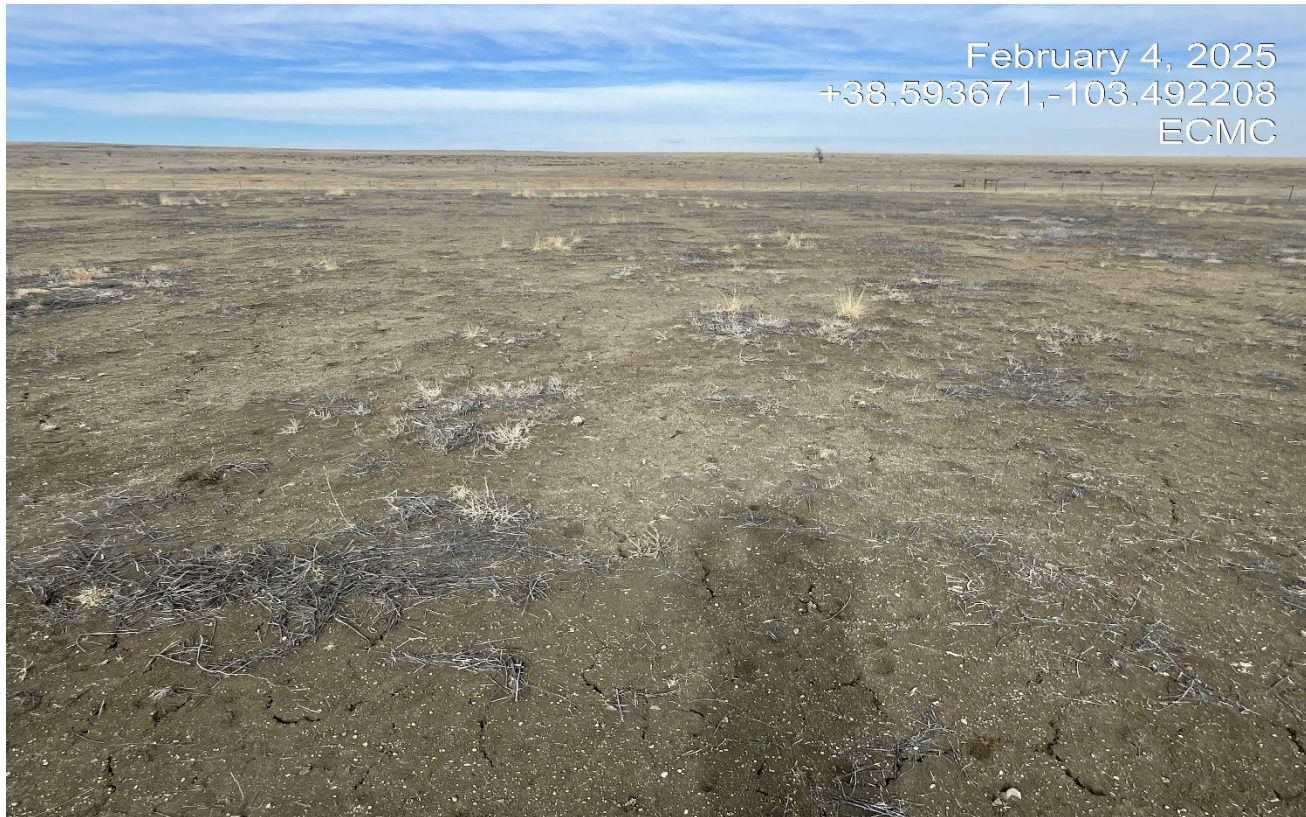

Photo 5. Facing north at the center of the location.



COLORADO
Energy & Carbon Management
Commission
Department of Natural Resources

Loc:477611 | Date: 2/4/2025

Inspection Photos



Photo 6. Facing south at the center of the location.



COLORADO
Energy & Carbon Management
Commission
Department of Natural Resources

Loc:477611 | Date: 2/4/2025