

Interim Reclamation and Stormwater Inspection

January 24, 2025

Operator: GRAND MESA OPERATING CO - 35080

Location ID: 456568

Well Name: BETTY PROD FACILITY/1

Inspection Document #: 718600224

Lincoln County, CO

Anthony Dunnam
Reclamation Specialist, ECMC



COLORADO

**Energy & Carbon Management
Commission**

Department of Natural Resources

Inspection Photos
Location Name: BETTY PROD FACILITY/1
Location ID: 456568



Photo 1. Photo taken looking south across the west side of location. Snow cover prevented a full vegetative assessment. At the time of inspection no noxious weeds were present.



Photo 2. Looking east at tank battery. Spill from top hatch/valve.



Inspection Photos
Location Name: BETTY PROD FACILITY/1
Location ID: 456568



Photo 3. Looking at the west side of tank battery, northernmost crude oil tank. Stained soil beneath valves in secondary containment.



Photo 4. West side of tank battery middle crude oil tank. See photo 3 comments.



Inspection Photos
Location Name: BETTY PROD FACILITY/1
Location ID: 456568



Photo 5. Picture on southern side of wellsite looking east near separator. Stairs and ladder are not installed.



Photo 6. Pallet behind tank battery.



Inspection Photos
Location Name: BETTY PROD FACILITY/1
Location ID: 456568

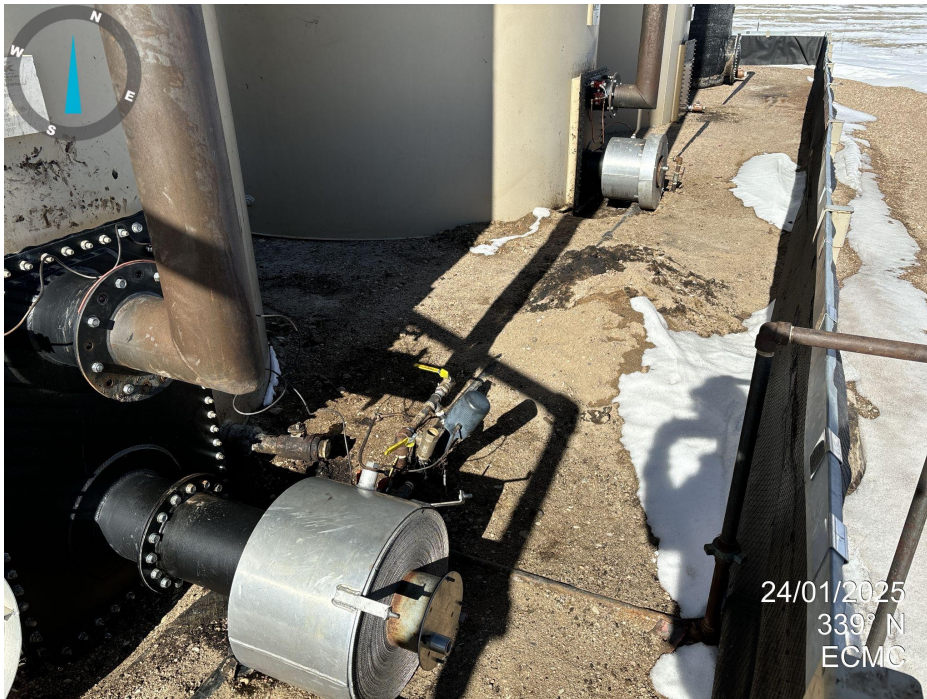

Photo 7. Picture taken on the east side of tank battery. Stained soil is present beneath each valve and in a pile between tanks.



Photo 8. Looking north down the east side of the location. No noxious weeds were present at the time of inspection.

