

Inspection Photos

API: 017-06678

Operator: **DECLAR OIL & GAS INC**

Inspection Date: 1/28/2025

County: Cheyenne



COLORADO

**Energy & Carbon Management
Commission**

Department of Natural Resources

Inspection Photos

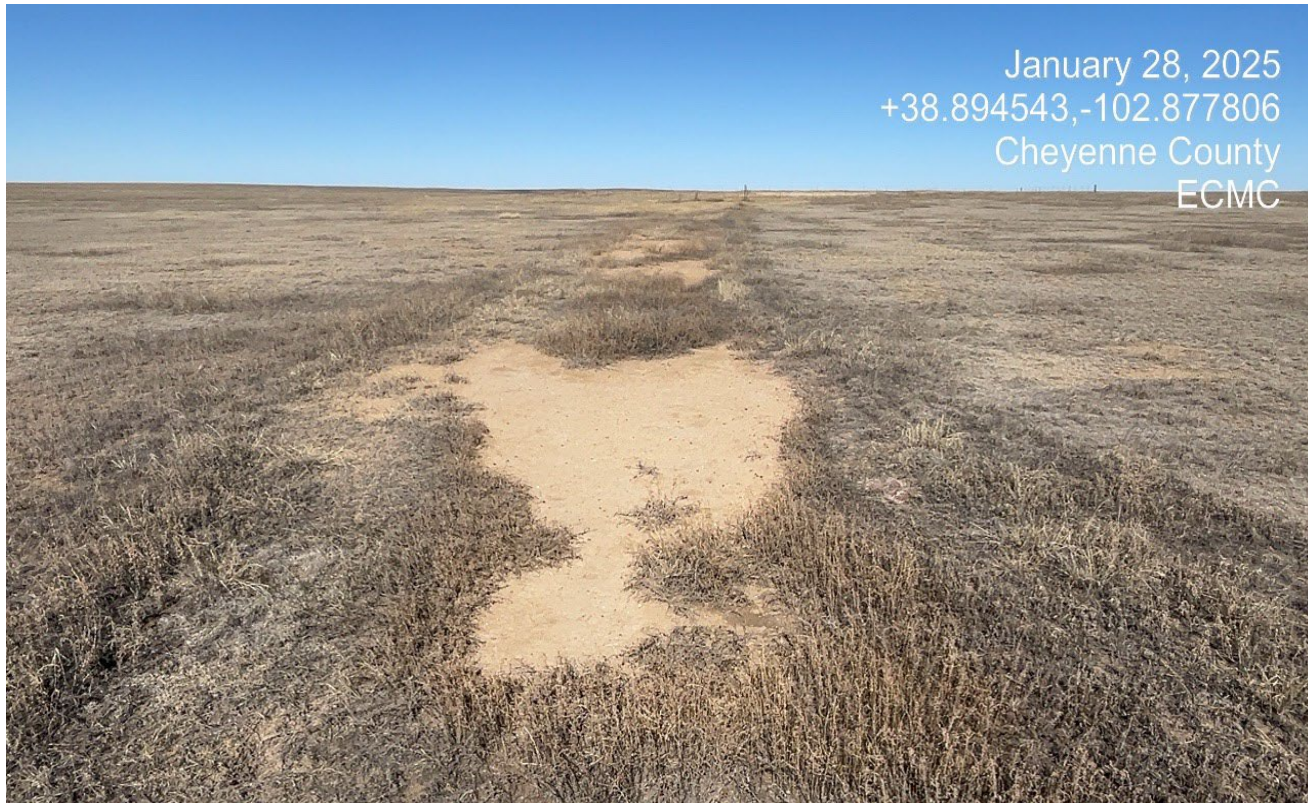

Photo 1. Facing north toward the access road. There are areas of the road that have not established vegetation and there are undesirable weeds.



Inspection Photos



Photo 2. Facing north toward the location which has a fence around the perimeter.



Inspection Photos



Photo 3. Facing north toward the location. The location is mostly bare of vegetation and appears to have impacted soils from a historic spill.



COLORADO
Energy & Carbon Management
Commission
Department of Natural Resources

Inspection Photos



Photo 4. East side of the location facing west. There is no vegetation growth at the location which is approximately 250'x250'.



COLORADO
Energy & Carbon Management
Commission
Department of Natural Resources

Inspection Photos



Photo 5. There is a black hardened hydrocarbon material at the east side of the location shown in this photo.



COLORADO
Energy & Carbon Management
Commission
Department of Natural Resources

Inspection Photos



Photo 6. North side of the location facing south. There is no vegetation growth at the location which is approximately 250'x250'.



COLORADO
Energy & Carbon Management
Commission
Department of Natural Resources

Inspection Photos



Photo 7. Facing south at the location. Remnants of debris remain.



COLORADO
Energy & Carbon Management
Commission
Department of Natural Resources

Inspection Photos



Photo 8. Facing west at the location. It appears there are downhill flow pattern where vegetation is not growing. This is indicative of a historic spill causing a salt kill of vegetation..



COLORADO
Energy & Carbon Management
Commission

Department of Natural Resources

API:017-06678 | Date: 1/28/2025

Inspection Photos



Photo 9. Facing north at the location.



Inspection Photos



Photo 10. Facing east toward the surrounding undisturbed reference which consists of Blue grama, Threeawn, Sand dropseed among other native plant species.

