



Lat40°, Inc. 6250 W. 10th Street, Unit 2, Greeley, CO 970-515-5294

REFERENCE AREA MAP

DORADO 36 PAD
BISON OIL & GAS IV

Q: SENW
SECTION: 36
TOWNSHIP: 7N
RANGE: 63W
6TH. P.M.
WELD COUNTY, CO

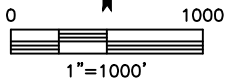
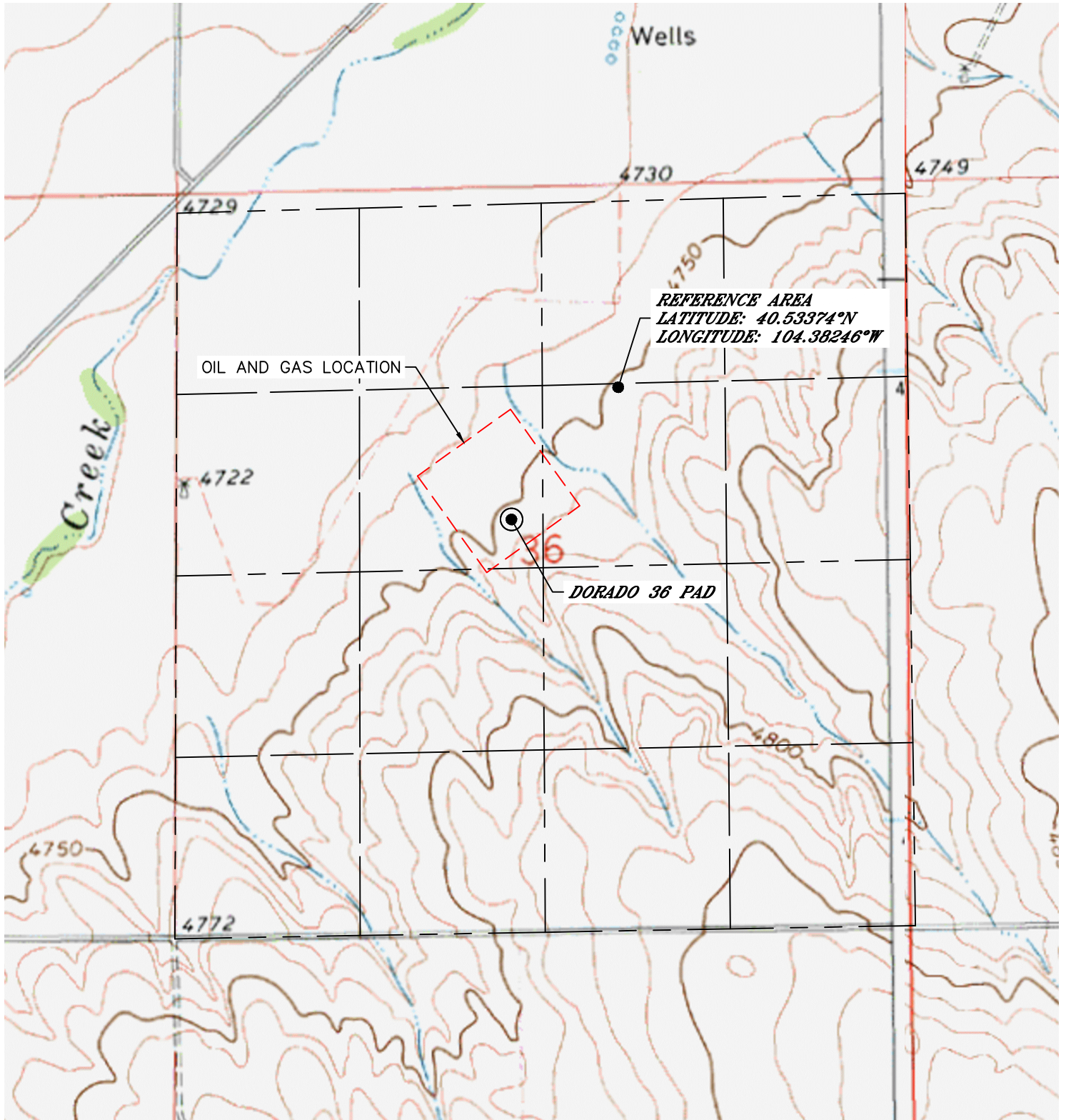

LAND USE: RANGELAND

DOMINANT VEGETATION: PRAIRIE SANDREED

DOMINANT VEGETATION DATA SOURCE: USDA NRCS WEB SOIL SURVEY SITE

DATE: 8/9/2024
PROJECT#: 2023151