



Lat40°, Inc. 6250 W. 10th Street, Unit 2, Greeley, CO 970-515-5294

ACCESS ROAD MAP

DORADO 36 PAD
BISON OIL & GAS IV

Q: SENW
SECTION: 36
TOWNSHIP: 7N
RANGE: 63W
6TH. P.M.
WELD COUNTY, CO

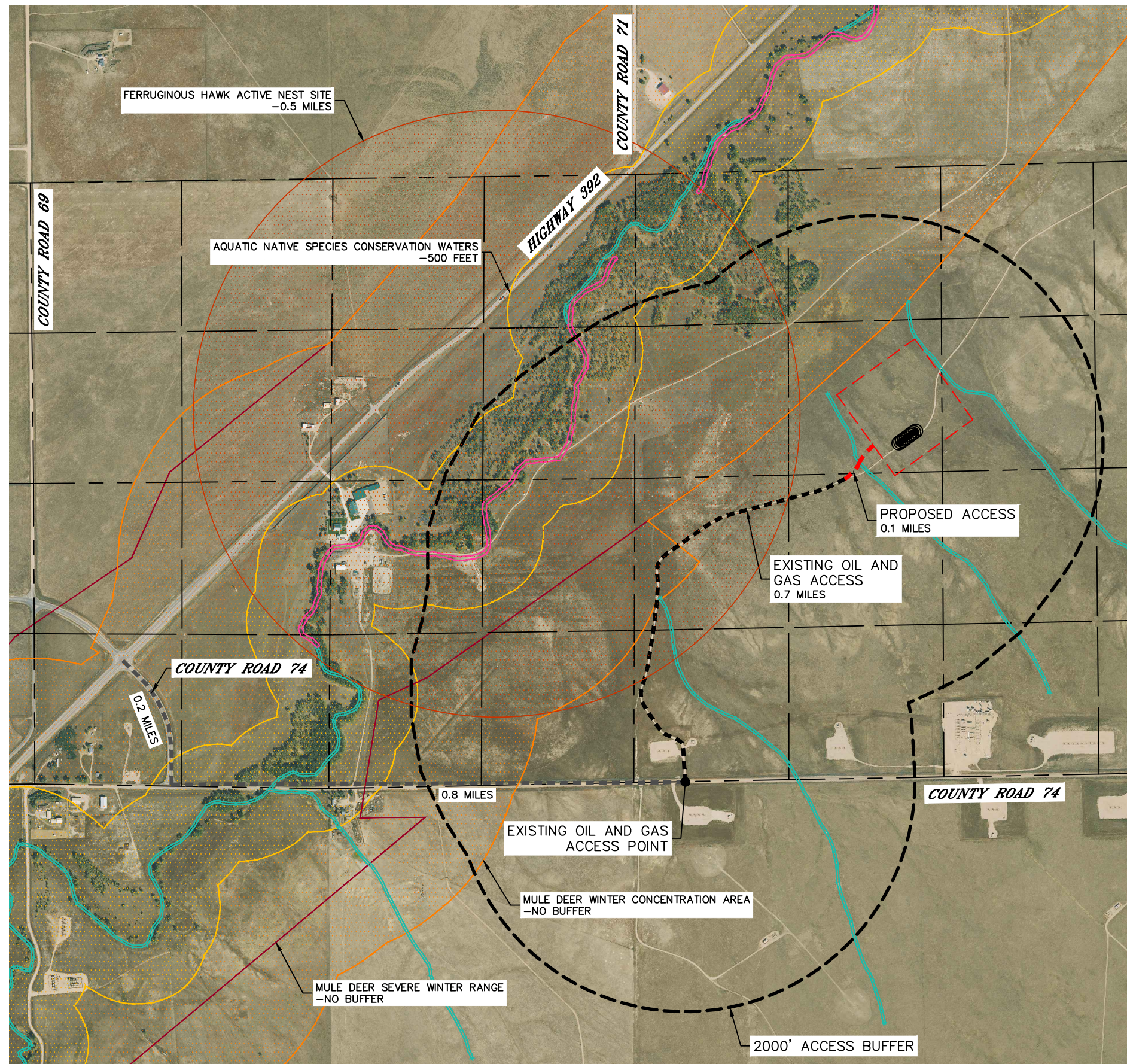

DRIVING DIRECTIONS TO DORADO 36 PAD
FROM THE INTERSECTION OF HIGHWAY 392 AND COUNTY ROAD 74, DRIVE SOUTHEAST ON COUNTY ROAD 74 FOR 0.2 MILES, THENCE EAST ON COUNTY ROAD 74 FOR 0.8 MILES TO AN EXISTING ACCESS ROAD TO THE NORTH, THENCE NORTHEASTERLY ALONG THE EXISTING ACCESS ROAD FOR 0.7 MILES, THENCE CONTINUE NORTHEASTERLY ON A PROPOSED ACCESS FOR 0.1 MILES TO THE PROPOSED LOCATION.

WELD COUNTY PERMIT NO.: TBD
PERMIT STATUS: TO BE SUBMITTED

*OIL AND GAS LOCATION: ±16.6 ACRES
WORKING PAD SURFACE: ±9.2 ACRES
PERMANENT ACCESS ROAD: ±3.5 ACRES*

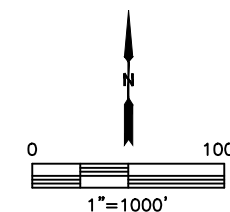

LEGEND

	OIL AND GAS LOCATION		RIPARIAN
	2000' ACCESS BUFFER		FRESHWATER POND
	PUBLIC ROAD		RIVERINE
	EXISTING OIL AND GAS ACCESS		FRESHWATER EMERGENT WETLAND
	PROPOSED OIL AND GAS ACCESS ROAD		FRESHWATER FORESTED SHRUB WETLAND
	TEMPORARY OIL AND GAS ACCESS ROAD		RULE 411.a.(1)
	PROPOSED WELL		MULE DEER SEVERE WINTER RANGE-NO BUFFER
	BUILDING UNIT		MULE DEER WINTER CONCENTRATION AREA-NO BUFFER
	RESIDENTIAL BUILDING UNIT		FERRUGINOUS HAWK ACTIVE NEST SITE-0.5 MILES
	HIGH OCCUPANCY BUILDING UNIT		AQUATIC NATIVE SPECIES CONSERVATION WATERS-500 FEET
	VEHICLE TRACKING BMP		
	TRAFFIC CONTROL FEATURE		
	CATTLE GUARD		
	CULVERT		

(SEE STORMWATER MANAGEMENT PLAN FOR STORMWATER DETAILS)
DATA SOURCE: CNHP, ECMC, USFSW, ECOS, CPW, WELD COUNTY ASSESSOR

DATE: 8/9/2024
PROJECT#: 2023151