

# Inspection Photos

API: 017-06625

Operator: **WILLIFORD ENERGY COMPANY**

Inspection Date: 1/28/2025

County: Cheyenne



**COLORADO**

**Energy & Carbon Management  
Commission**

Department of Natural Resources

## Inspection Photos



**Photo 1.** Facing east along the access road. Vehicles are causing unnecessary disturbance driving outside of the access road due to stormwater pooling on the road. The access road must be maintained and shall not drive outside of the access road boundary.



**COLORADO**  
Energy & Carbon Management  
Commission

Department of Natural Resources

API:017-06625 | Date: 1/28/2025



## Inspection Photos



**Photo 2.** Facing east along the access road. Vehicles are causing unnecessary disturbance driving outside of the access road due to stormwater pooling on the road. The access road must be maintained and shall not drive outside of the access road boundary.



**COLORADO**  
Energy & Carbon Management  
Commission

Department of Natural Resources

API:017-06625 | Date: 1/28/2025

## Inspection Photos

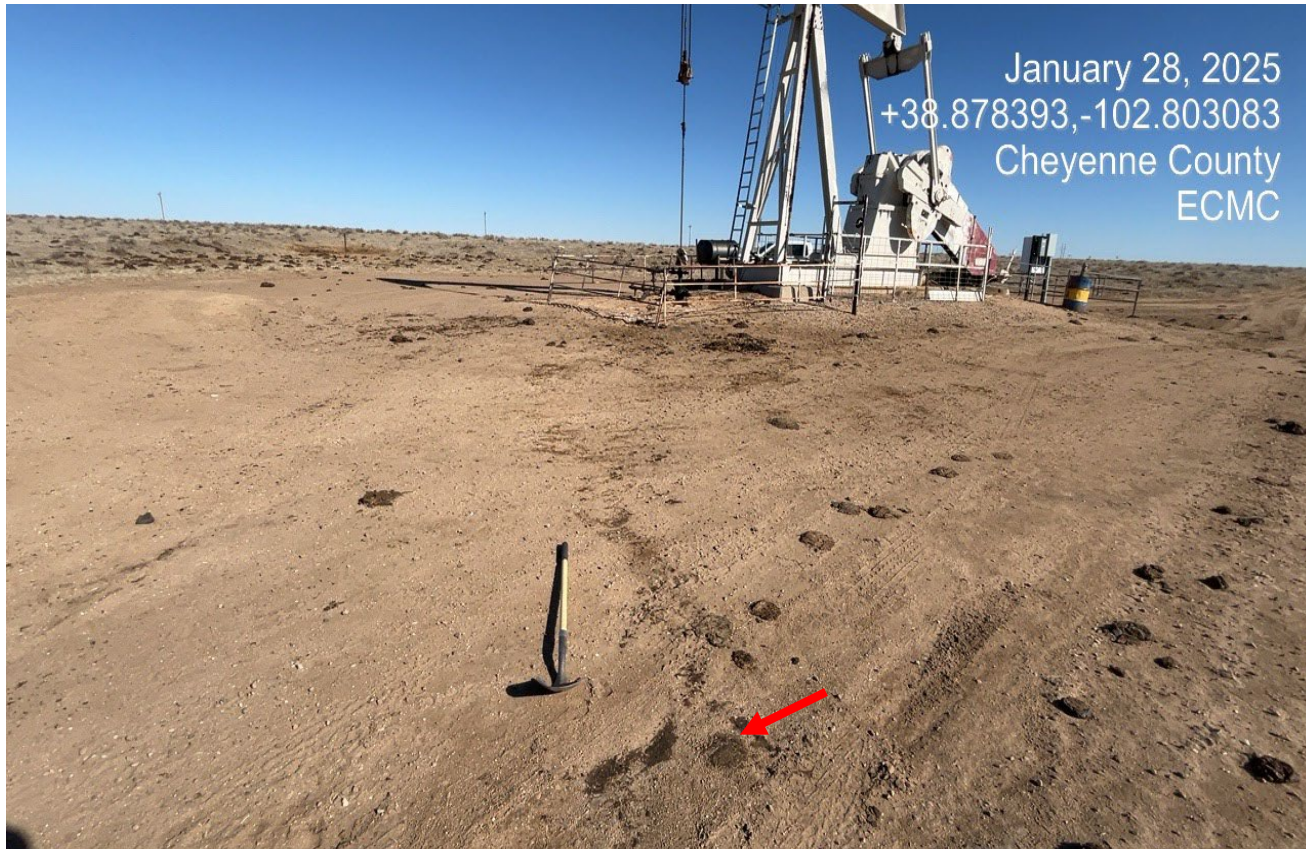

**Photo 3.** Facing northeast toward the wellsite. There are oil stained soil shown at red arrow along the 4.5' shovel. Additional stained soils were observed from this point to the wellhead.



**COLORADO**  
Energy & Carbon Management  
Commission

Department of Natural Resources

API:017-06625 | Date: 1/28/2025



## Inspection Photos



**Photo 4.** There are stained soils from a recent leak at the wellhead.



**COLORADO**  
Energy & Carbon Management  
Commission  
Department of Natural Resources



## Inspection Photos

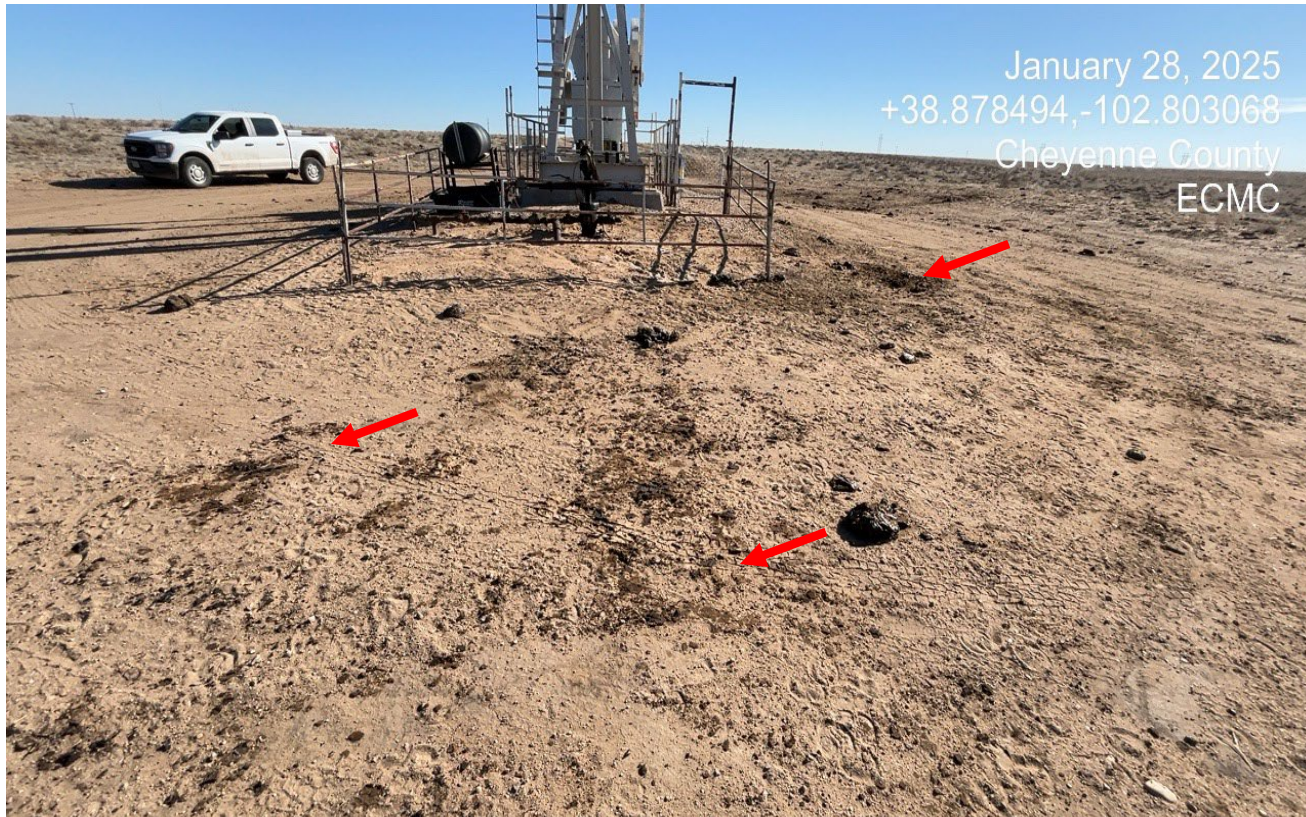

**Photo 5.** There are stained soils from a recent leak at the wellhead shown at red arrows.



**COLORADO**  
Energy & Carbon Management  
Commission  
Department of Natural Resources



## Inspection Photos



**Photo 6.** View of stained soils shows vehicle and cattle tracks on top of the stained soils.





## Inspection Photos



**Photo 7.** View of wellhead shows stained soils which appear to be covered up with sand.





## Inspection Photos



**Photo 8.** Facing southwest toward the wellsite. A new electric motor has been installed at the pumpjack.





## Inspection Photos



**Photo 9.** There are still oil stained soils at the pumpjack that have not been cleaned up.





## Inspection Photos



**Photo 10.** There has been new disturbance from a buried electric line to service the new electric motor at the pumpjack. The disturbed area will need to be reclaimed.

