

Antler Energy LLC
Powder Wash Federal 28-3
Location ID: 312968



Pit inside tank berm



Pit inside tank berm



Antler Energy LLC
Powder Wash Federal 28-3
Location ID: 312968



Debris



Open end tank valve

Antler Energy LLC
Powder Wash Federal 28-3
Location ID: 312968



Soil staining



Soil staining

**Antler Energy LLC
Powder Wash Federal 28-3
Location ID: 312968**



Debris



Soil staining

**Antler Energy LLC
Powder Wash Federal 28-3
Location ID: 312968**



Debris



Debris

**Antler Energy LLC
Powder Wash Federal 28-3
Location ID: 312968**



Debris. Stained soil.



Stained soil

Antler Energy LLC
Powder Wash Federal 28-3
Location ID: 312968

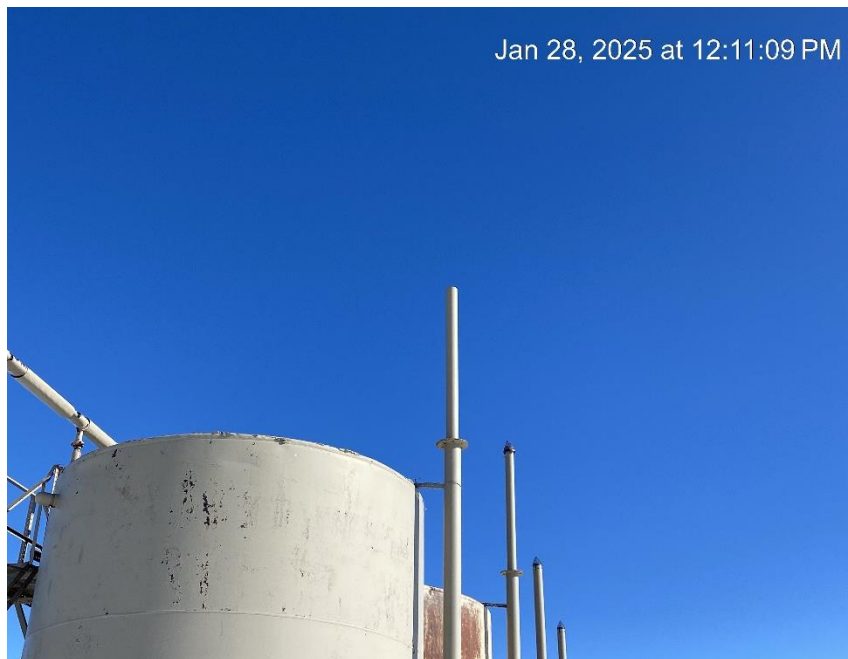

Stack open to wildlife

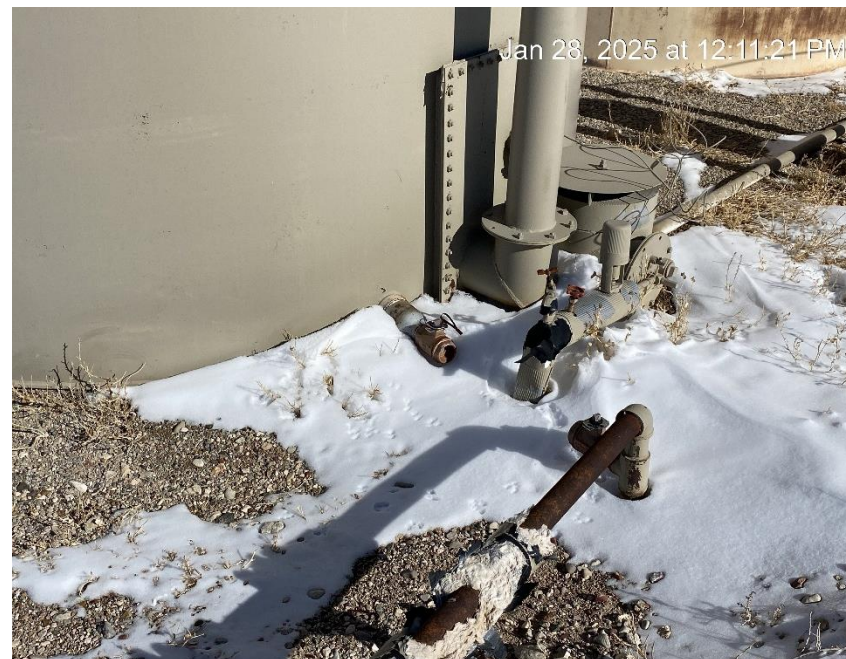

Open end tank valve



**Antler Energy LLC
Powder Wash Federal 28-3
Location ID: 312968**



Unused equipment



Unused equipment

**Antler Energy LLC
Powder Wash Federal 28-3
Location ID: 312968**



No sign at tank battery



Oily waste and soil staining

**Antler Energy LLC
Powder Wash Federal 28-3
Location ID: 312968**



Oily waste



Oily waste

**Antler Energy LLC
Powder Wash Federal 28-3
Location ID: 312968**



Unlabeled container



No containment

**Antler Energy LLC
Powder Wash Federal 28-3
Location ID: 312968**



???



???

**Antler Energy LLC
Powder Wash Federal 28-3
Location ID: 312968**



Unused equipment



Debris



Antler Energy LLC
Powder Wash Federal 28-3
Location ID: 312968



Well sign missing required information

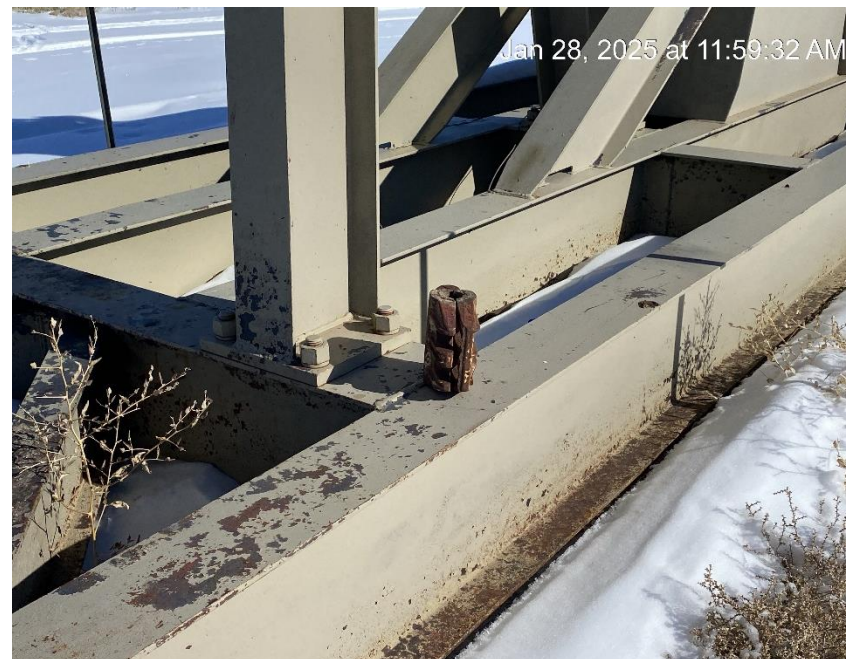

Debris

**Antler Energy LLC
Powder Wash Federal 28-3
Location ID: 312968**



Pit at West end of location



Pit at West end of location

**Antler Energy LLC
Powder Wash Federal 28-3
Location ID: 312968**



Location from Southeast corner



Location from Northwest corner