

# GLADE WEST WELL LOCATION EXHIBIT

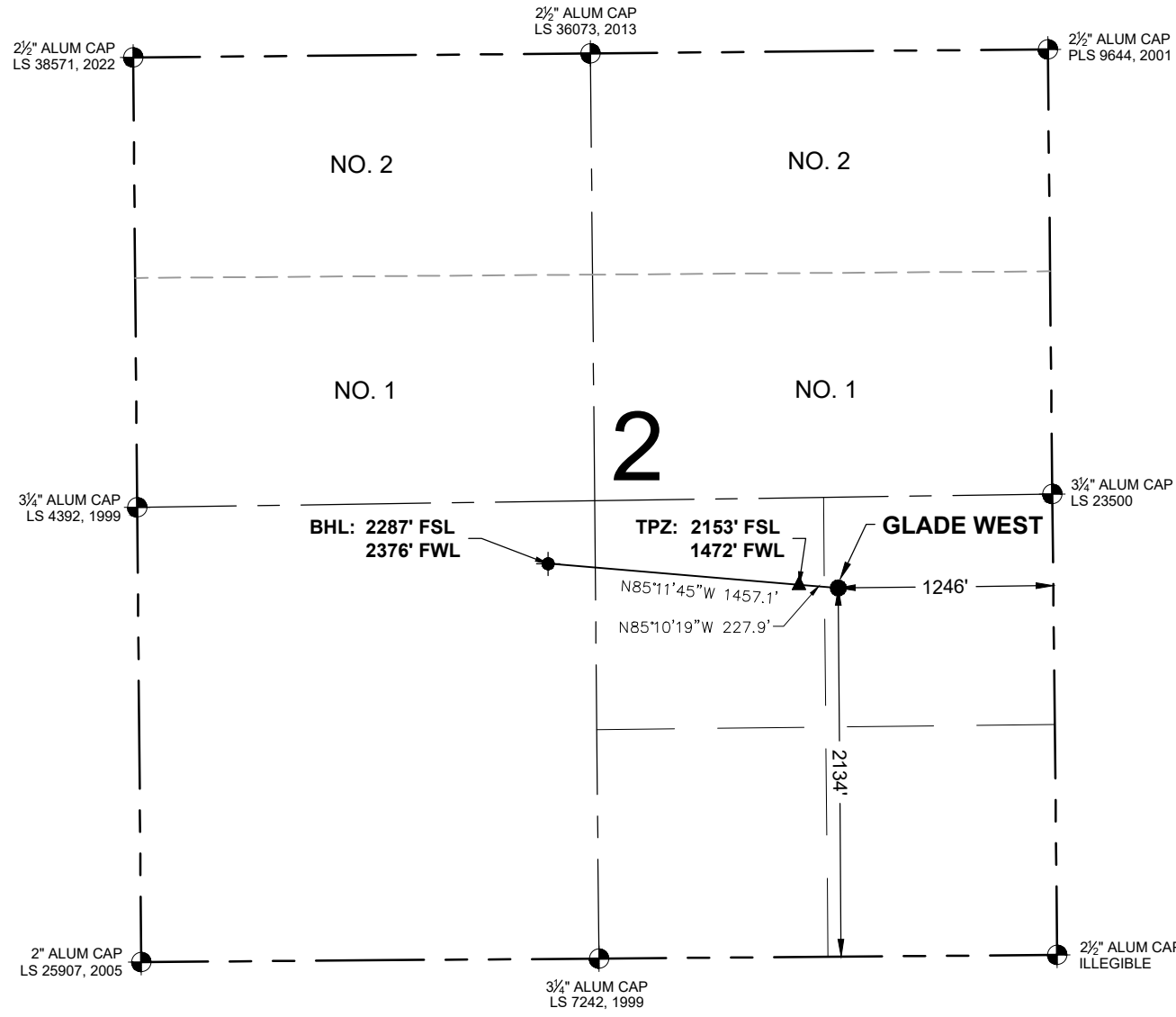

- NOTES:**
1. THIS FIELD SURVEY CONFORMS TO THE MINIMUM STANDARDS SET BY THE ECMC, RULE NO. 216.
  2. ALL BEARINGS ARE GRID BEARINGS OF THE COLORADO STATE PLANE COORDINATE SYSTEM, NORTH ZONE, NORTH AMERICAN DATUM 1983/2011. THE LINEAL DIMENSIONS AS SHOWN HEREIN ARE GRID DISTANCES BASED UPON THE "U.S. SURVEY FOOT." TO DERIVE GROUND DISTANCES MULTIPLY SHOWN DISTANCE BY 1.00027482.
  3. FIELD VERIFICATION OF MONUMENTS COMPLETED WITHIN 2 YEARS OF SIGNATURE DATE, UNLESS OTHERWISE NOTED.

- LEGEND**
- = EXISTING MONUMENT
  - = PROPOSED WELL
  - ▲ = TOP PRODUCTION ZONE
  - = BOTTOM HOLE
  - BHL = BOTTOM HOLE

I, KEVIN J. MARTIN, A LICENSED PROFESSIONAL LAND SURVEYOR IN THE STATE OF COLORADO, DO HEREBY STATE TO **OCcidental PETROLEUM** THAT THE WELL LOCATION EXHIBIT SHOWN HEREON WAS PREPARED BY ME OR UNDER MY DIRECT SUPERVISION AND THE DRAWING SHOWN HEREON ACCURATELY DEPICTS THE PROPOSED LOCATION OF THE WELL. THIS EXHIBIT MEETS THE REQUIREMENTS OF A GIS LAND POSITION AS DEFINED BY SECTION 38-51-109.3 C.R.S. AND AS SUCH PER SECTION 38-51-109.3 C.R.S. CANNOT BE RELIED UPON TO DETERMINE OWNERSHIP.



KEVIN J. MARTIN, PLS 38580  
 COLORADO LICENSED PROFESSIONAL LAND SURVEYOR  
 FOR AND ON BEHALF OF P.F.S., LLC  
 d.b.a. ASCENT GEOMATICS SOLUTIONS

NOTICE: ACCORDING TO COLORADO LAW YOU MUST COMMENCE ANY LEGAL ACTION BASED UPON ANY DEFECT IN THIS SURVEY WITHIN THREE YEARS AFTER YOU FIRST DISCOVER SUCH DEFECT. IN NO EVENT MAY ANY ACTION BASED UPON ANY DEFECT IN THIS SURVEY BE COMMENCED MORE THAN TEN YEARS FROM THIS SAID DATE OF THIS CERTIFICATION SHOWN HEREON.

**WELL GLADE WEST TO BE  
 LOCATED 2134' FSL & 1246' FEL**

**WELL BORE COORDINATES  
 (NAD83)**

**WELL NOTES:**  
 LAND SURFACE USE - DRY LAND CROP  
 SEE LOCATION DRAWING FOR ADDITIONAL IMPROVEMENTS  
 WITHIN 500'

PDOP=1.3  
 GPS OPERATOR: JOSHUA MCCRACKEN

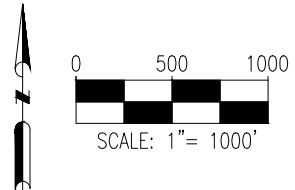

<b>SURFACE LOCATION:</b> GROUND ELEVATION=4900' LATITUDE:40.252551°N LONGITUDE:104.739325°W	<b>TOP PRODUCTION ZONE:</b> LATITUDE:40.252609°N LONGITUDE:104.740138°W	<b>BOTTOM HOLE:</b> LATITUDE:40.252978°N LONGITUDE:104.745336°W
--	---	---



8620 Wellff Court  
 Westminster, CO 80031  
 (303) 928-7128  
 www.ascentgeomatics.com

FIELD DATE: 12-03-24	DRAWING DATE: 01-20-25	CHECKED: HJL
BY: NJH		

WELL NAME: GLADE WEST
SURFACE LOCATION: NE1/4 SE1/4 SEC. 2, T3N, R66W, 6TH P.M. WELD COUNTY, COLORADO

PREPARED FOR:	
---------------	--