

Inspection Photos

Loc: 324797

Operator: WESTERN OPERATING COMPANY

Inspection Date: 1/14/2025

County: KIOWA



COLORADO
Energy & Carbon Management
Commission
Department of Natural Resources

Inspection Photos

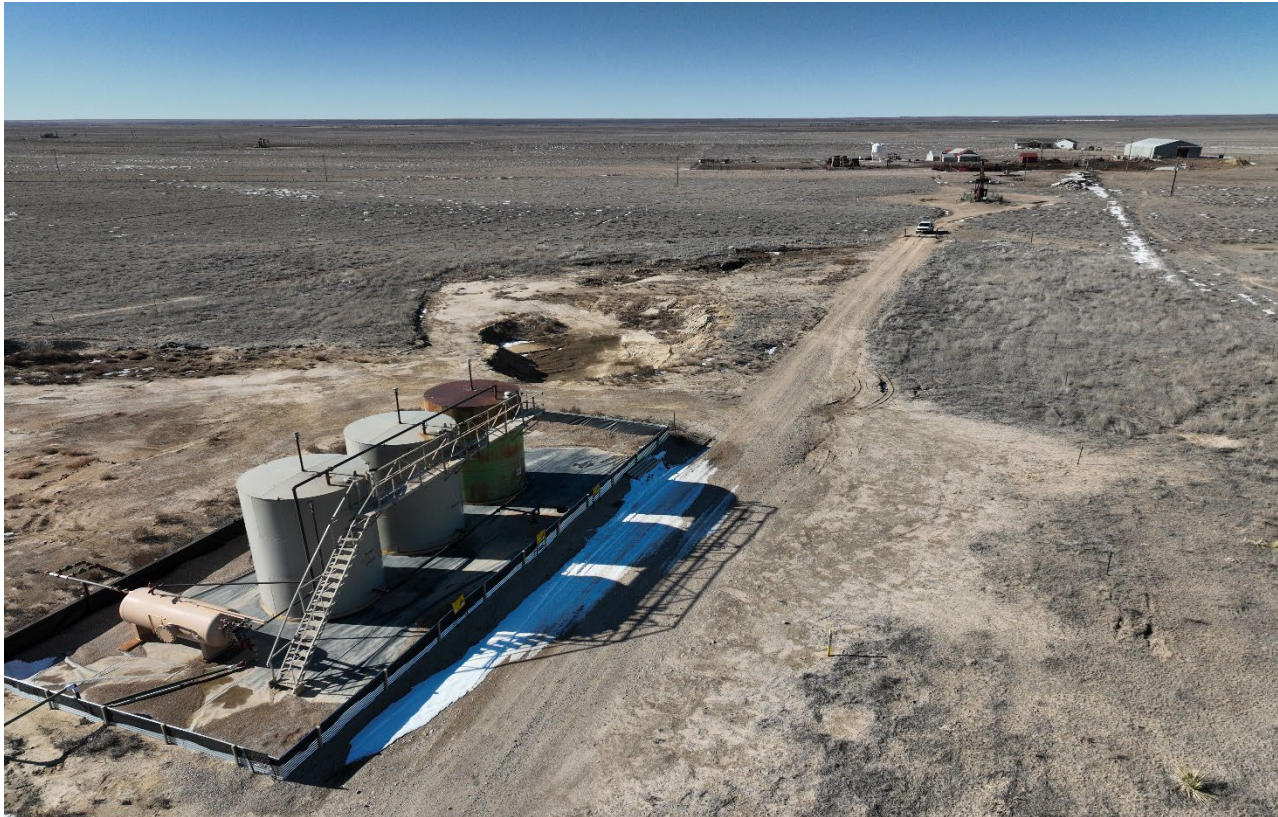

Photo 1. Drone aerial photo facing west toward the tank battery and wellsite. Remediation remains in process and has been ongoing since 2022.



COLORADO
Energy & Carbon Management
Commission

Department of Natural Resources

Loc: 324797 | Date: 1/14/2025

Inspection Photos

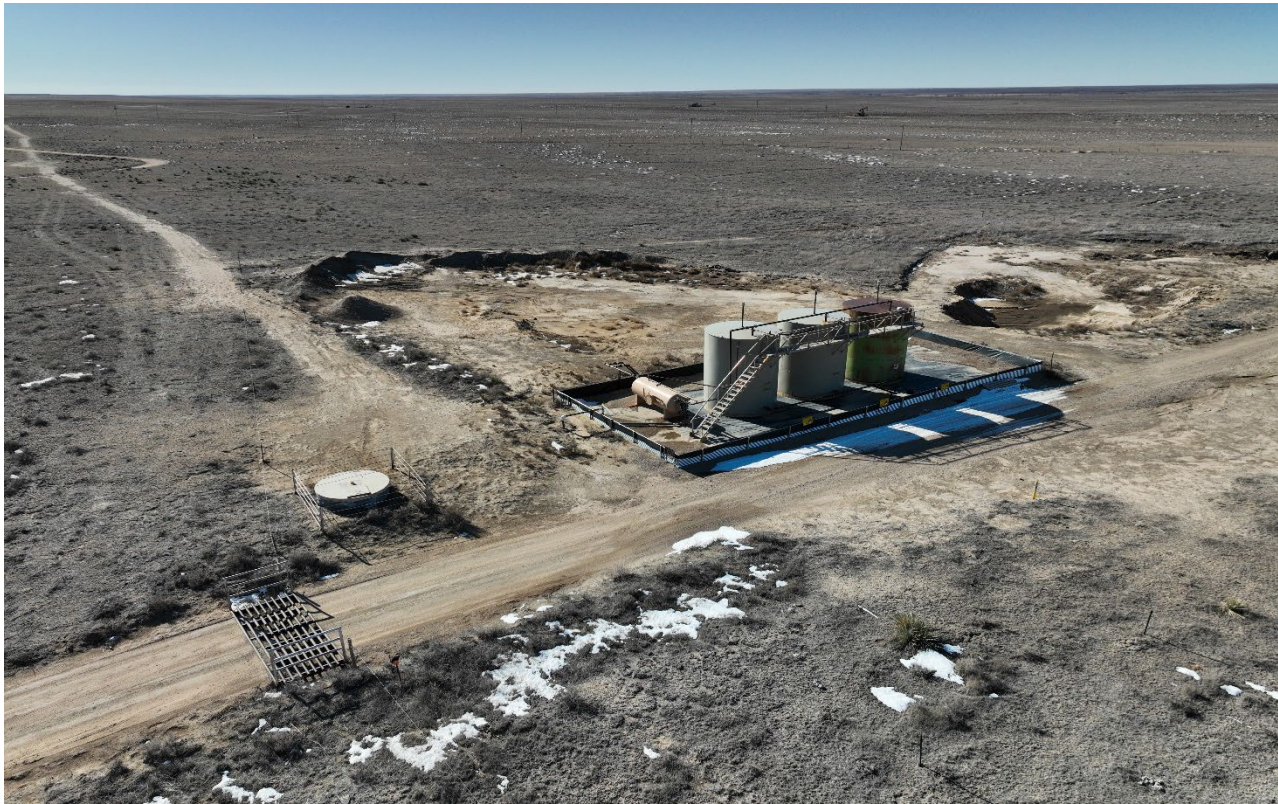

Photo 2. Facing southwest toward the tank battery location. Remediation remains in process and has been ongoing since 2022.



COLORADO
Energy & Carbon Management
Commission

Department of Natural Resources

Loc: 324797 | Date: 1/14/2025

Inspection Photos



Photo 3. Facing south from the Dawson tank battery. A new flowline was installed and disturbance along the flowline must be reseeded and reclaimed before the upcoming growing season.



COLORADO
Energy & Carbon Management
Commission
Department of Natural Resources

Loc: 324797 | Date: 1/14/2025

Inspection Photos



Photo 4. Facing northwest toward the tank battery and remediation area.



COLORADO
Energy & Carbon Management
Commission
Department of Natural Resources

Loc: 324797 | Date: 1/14/2025

Inspection Photos

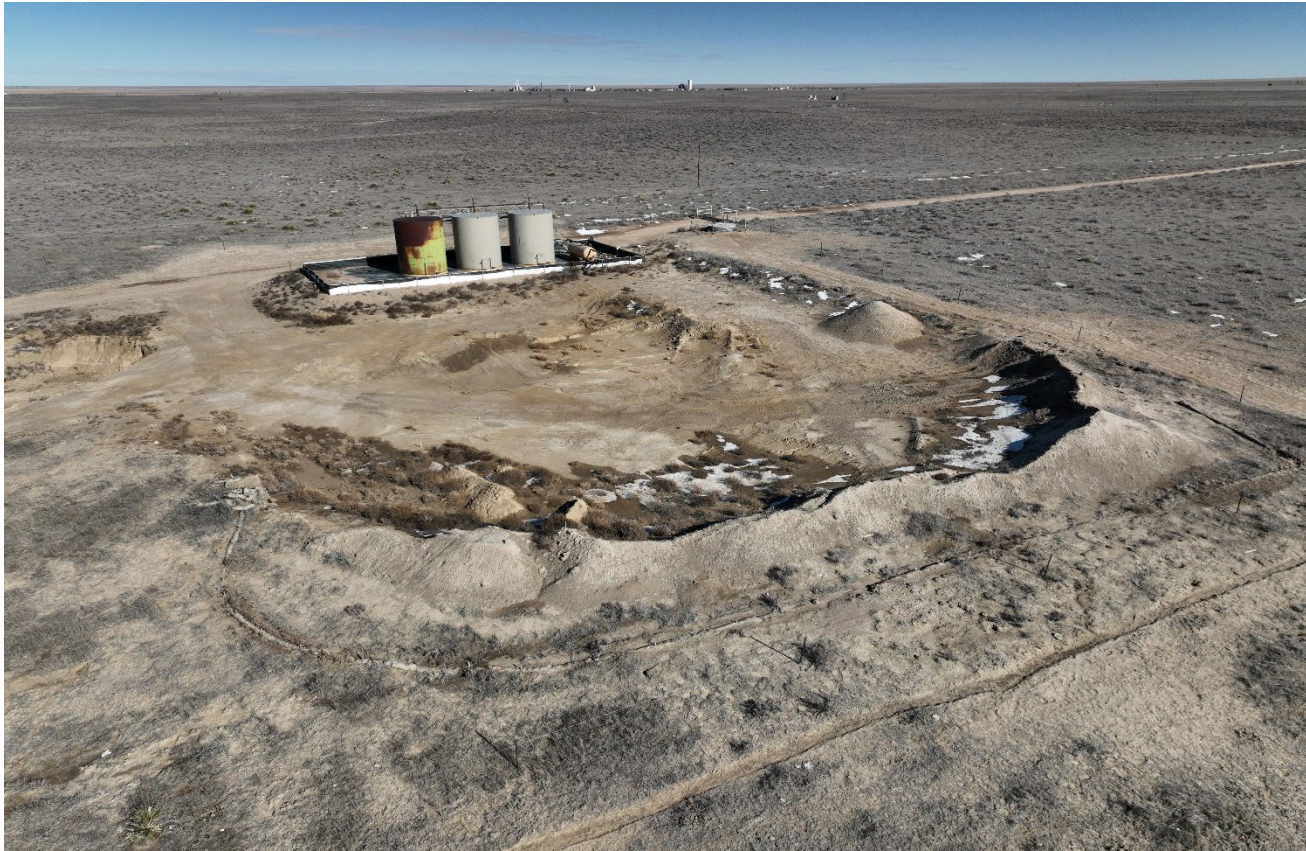

Photo 5. Facing northeast toward the tank battery. The soils stored at the south of the tank battery are not stabilized and BMP's are not maintained. Sediment has drifted south off the location.



COLORADO
Energy & Carbon Management
Commission

Department of Natural Resources

Loc: 324797 | Date: 1/14/2025

Inspection Photos



Photo 6. West side of the location facing east overlooking the remediation area.



COLORADO

**Energy & Carbon Management
Commission**

Department of Natural Resources

Loc: 324797 | Date: 1/14/2025

Inspection Photos



Photo 7. Facing east at the wellsite.



COLORADO
Energy & Carbon Management
Commission

Department of Natural Resources

Loc: 324797 | Date: 1/14/2025