

0170 7316

SECTION 21 TOWNSHIP 13 S RANGE 47 W



99999999

OO TANK  
OO BATTERY

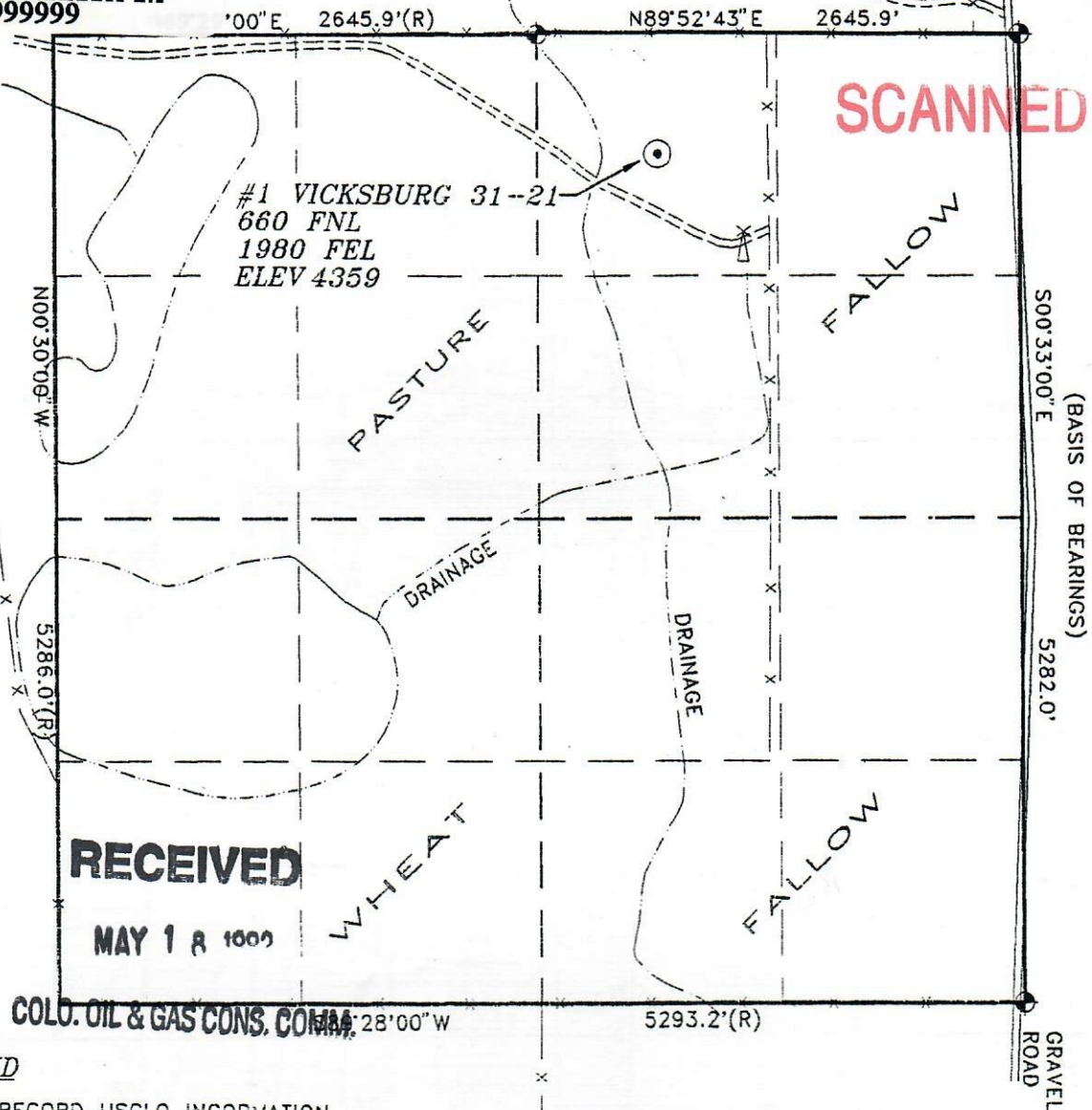
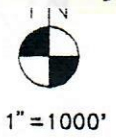

RECEIVED

MAY 18 1992

COLO. OIL & GAS CONS. COM. 28'00" W 5293.2' (R)

LEGEND

- (R) = RECORD USGLO INFORMATION
- ⊕ = FOUND U.S.G.L.O. MONUMENT
- ==== = IMPROVED ROAD
- ===== = TRAIL

NOTES

1. WELL ELEVATION IS BASED ON A SPOT ELEVATION OF 4368 AT THE NE CORNER OF SECTION 21. ALL DIMENSIONS AND SECTION LINES SHOWN HEREON ARE BASED ON FIELD MEASUREMENTS OF EXISTING MONUMENTS AND/OR PHYSICAL EVIDENCE FOUND IN THE FIELD, UNLESS OTHERWISE INDICATED.
3. PHYSICAL FEATURES SHOWN HEREON ARE FOR GRAPHICAL REPRESENTATION ONLY.
4. THIS IS NOT A LAND SURVEY OR LAND SURVEY PLAT.

SURVEYOR'S STATEMENT

THE UNDERSIGNED HEREBY STATES THAT THE WELL LOCATION SHOWN HEREON WAS STAKED ON THE GROUND BASED ON EXISTING MONUMENTATION AND/OR PHYSICAL EVIDENCE FOUND IN THE FIELD AND IS CORRECT TO THE BEST OF MY KNOWLEDGE, INFORMATION AND BELIEF.



00515661

1000 0 1000 2000



GRAPHIC SCALE IN FEET

JOB	7202
DATE	5/13/92
SURV	EJG/DCC
FB	TDS
DRAWN	DCC
CHK	EJG
DWG.	# 7202 DWG



GEO SURV  
P.O. BOX 194  
LAFAYETTE  
COLO. 80026  
303-666-0379

WELL LOCATION MAP  
PREPARED FOR  
UNION PACIFIC RESOURCES  
#1 VICKSBURG 31-21  
NE 1/4 SEC 21 T13S R47W 6PM  
CHEYENNE COUNTY, COLORADO



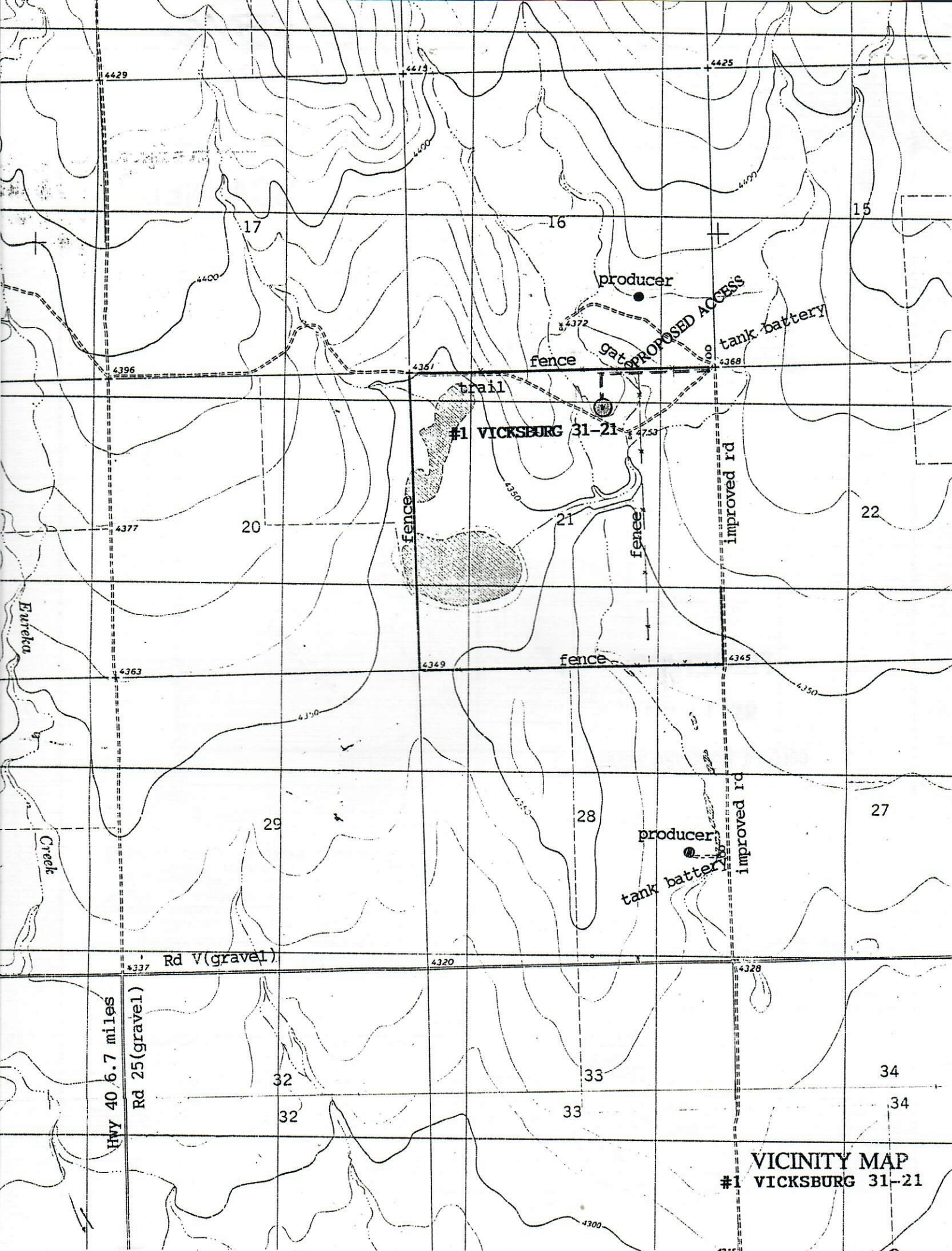

VICINITY MAP  
#1 VICKSBURG 31-21