

# Final Reclamation and Stormwater Inspection

January 6, 2025

Operator: KERR MCGEE OIL & GAS ONSHORE LP - 47120

Location ID: 309995

Well Name: AMATO WW #1-19

Inspection Document #: 718600159

Weld County, CO

Anthony Dunnam  
Reclamation Specialist, ECMC



**COLORADO**

**Energy & Carbon Management  
Commission**

Department of Natural Resources

Inspection Photos  
Location Name: AMATO WW #1-19  
Location ID: 309995



**Photo 1.** Looking south down access road from 9th street. Undesirable weedy species Russian thistle and Kochia are dominant on the access road. List B noxious weed Scotch thistle is present on location and access road.



**Photo 2.** Looking west at midpoint of access road near gate. Pile of soil and plant debris on access road.





Inspection Photos  
Location Name: AMATO WW #1-19  
Location ID: 309995



**Photo 3.** Looking south at wellsite. Undesirable and noxious weeds are present on access road and location.



**Photo 4.** Looking east from well location. Some desirable perennial vegetation has established. Undesirable annual weeds Kochia and Russian thistle are present on location. Noxious weeds Downy brome and Scotch thistle are present on location.



Inspection Photos  
Location Name: AMATO WW #1-19  
Location ID: 309995



**Photo 5.** looking north from well location. See Photo 4 comments.



**Photo 6.** looking west from well location. See Photo 4 comments.





Inspection Photos  
Location Name: AMATO WW #1-19  
Location ID: 309995



**Photo 7.** photo taken at the southern side of well site looking east. List B noxious weed Scotch thistle is present on location.

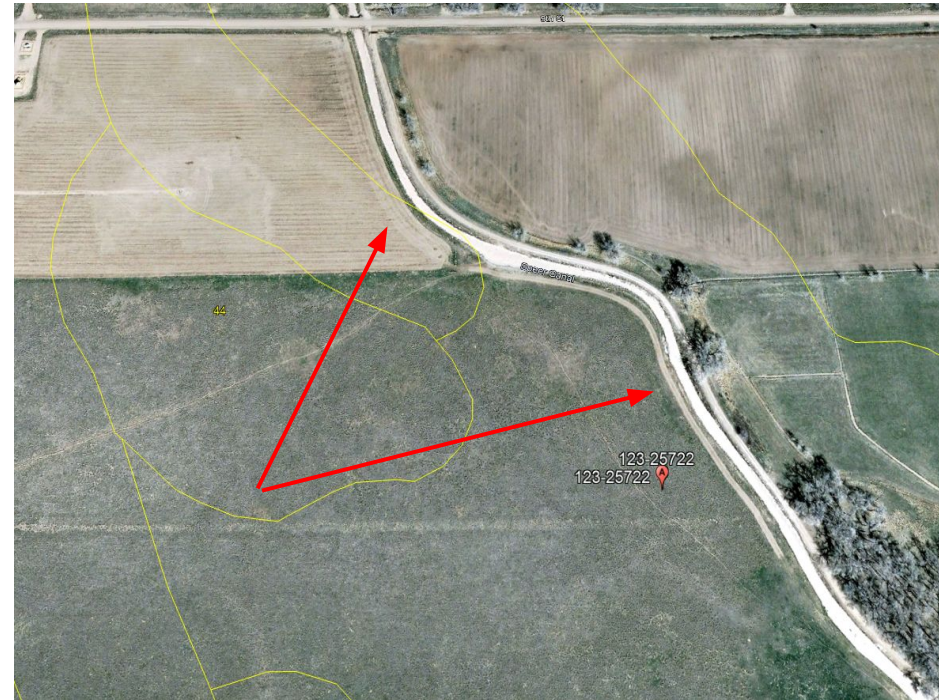

**Photo 8.** Google imagery taken 04/2006. Access road appears to be preexisting to oil and gas (red arrow).

