

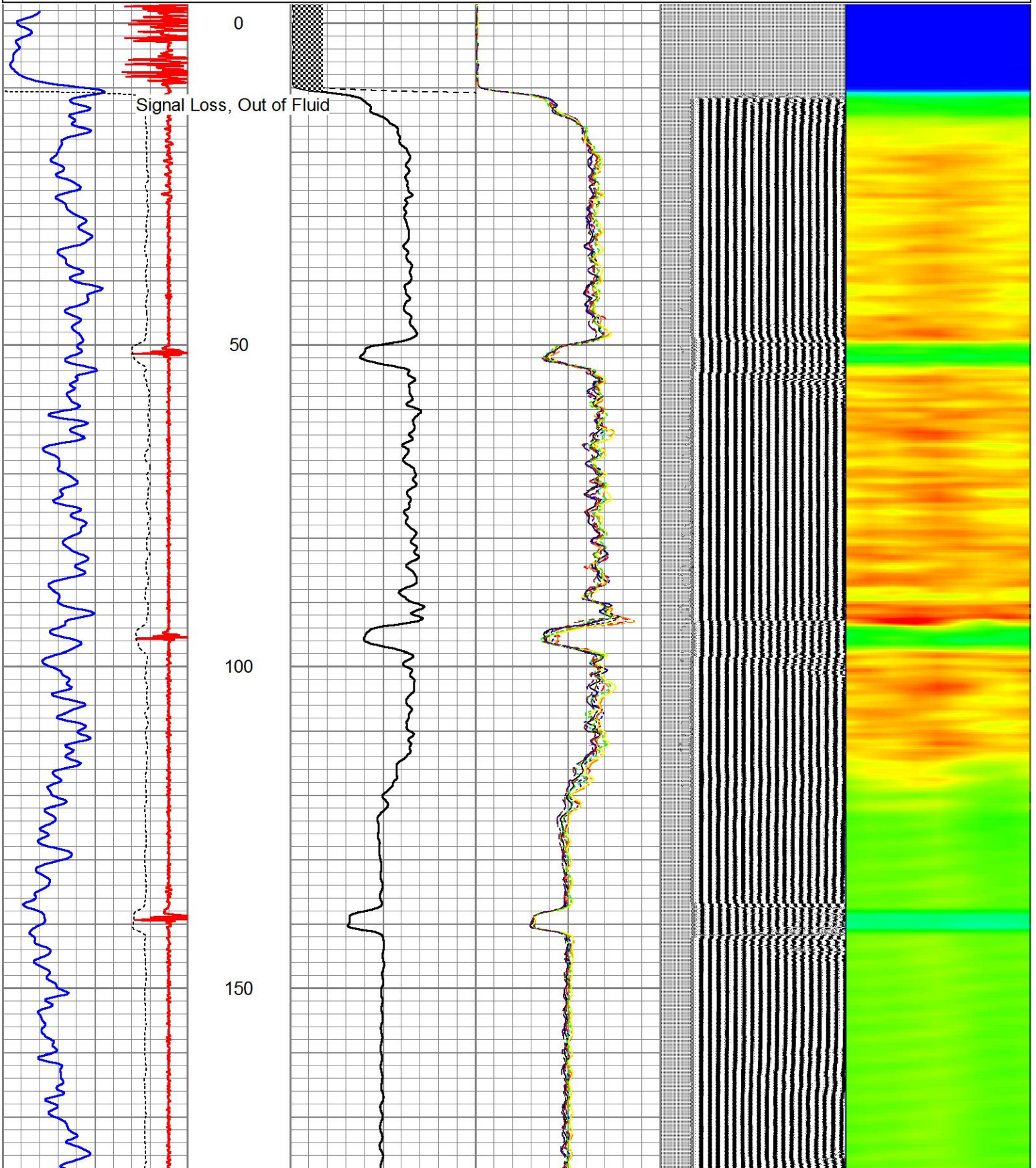

9	CCL	-1
0	GR (GAPI)	150
320	TT3 (usec)	220

0	AMP (mV)	100
0	AMPLIFIED AMP3	20

0	AMPS1	100
0	AMPS2	100
0	AMPS3	100
0	AMPS4	100
0	AMPS5	100
0	AMPS6	100
0	AMPS7	100
0	AMPS8	100

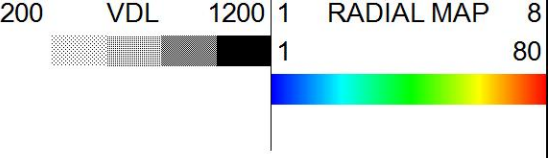

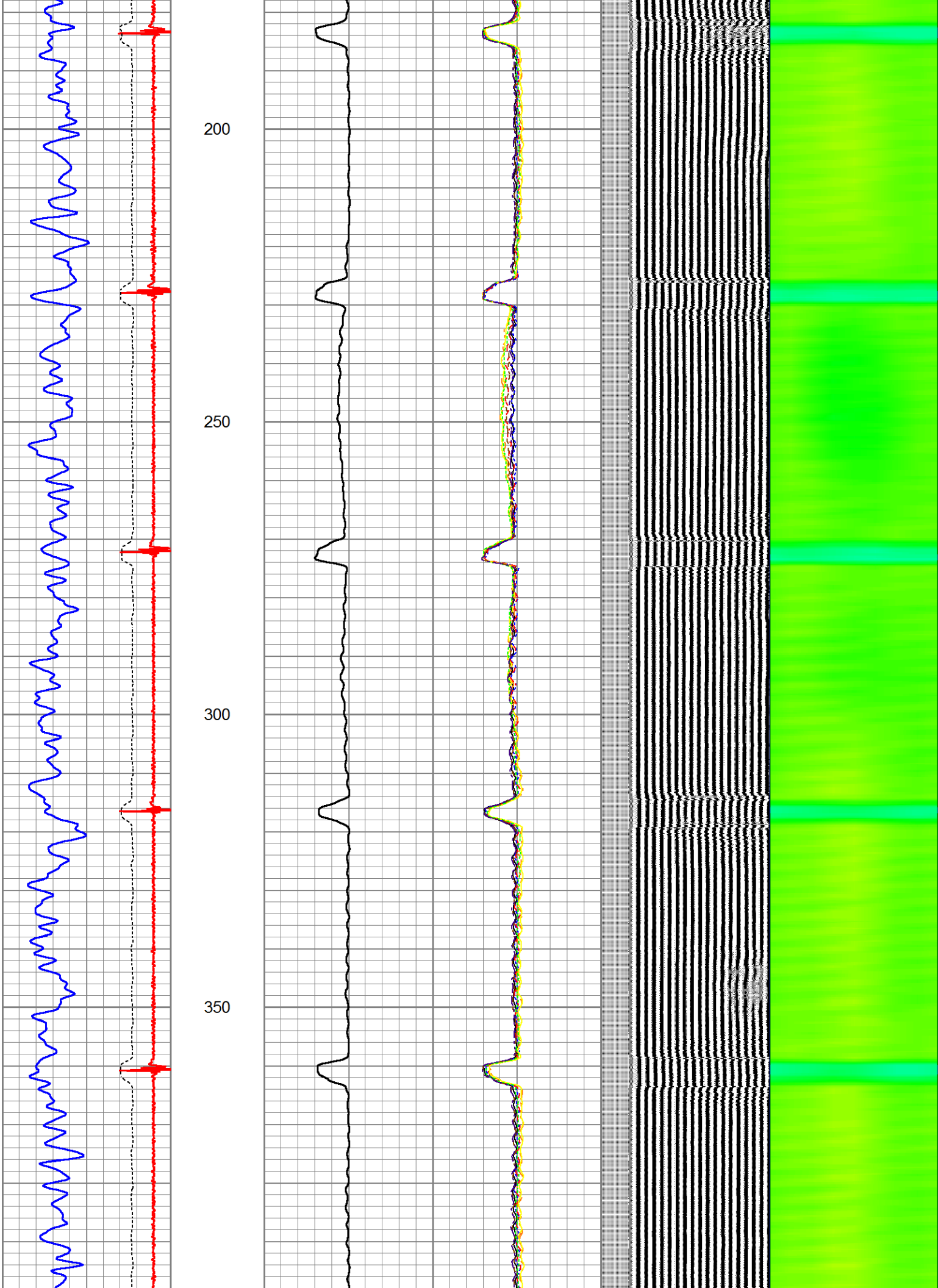

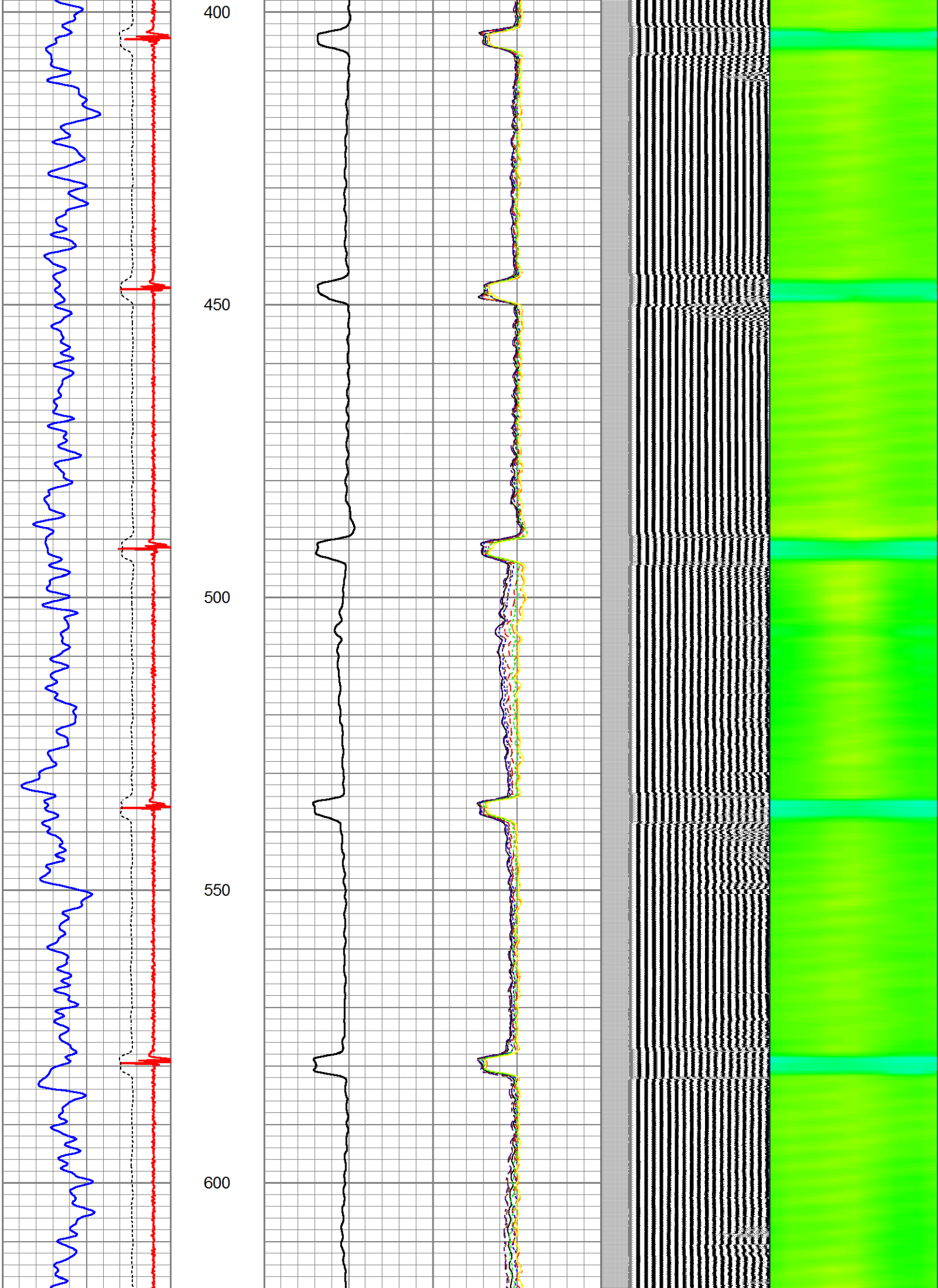

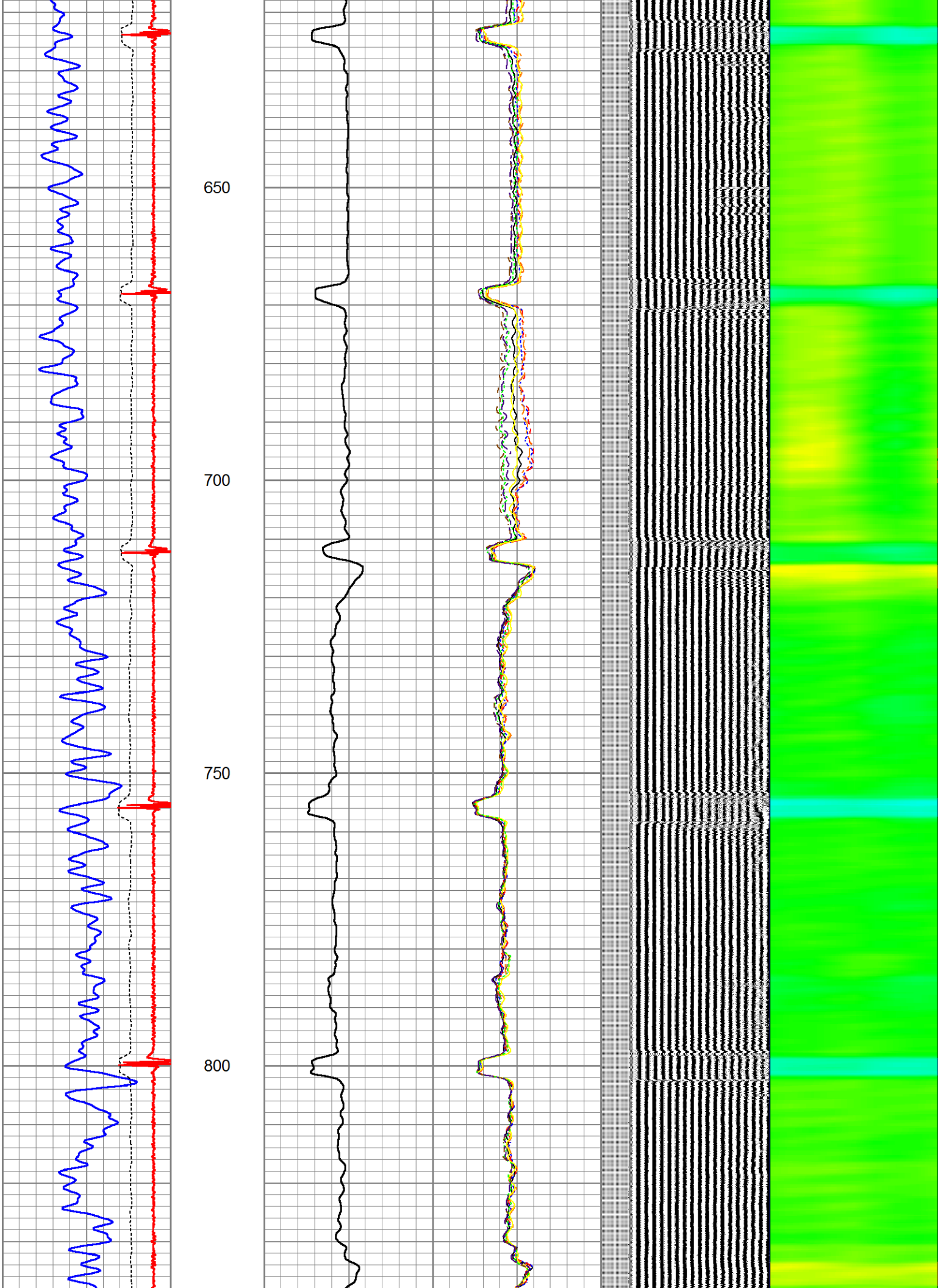

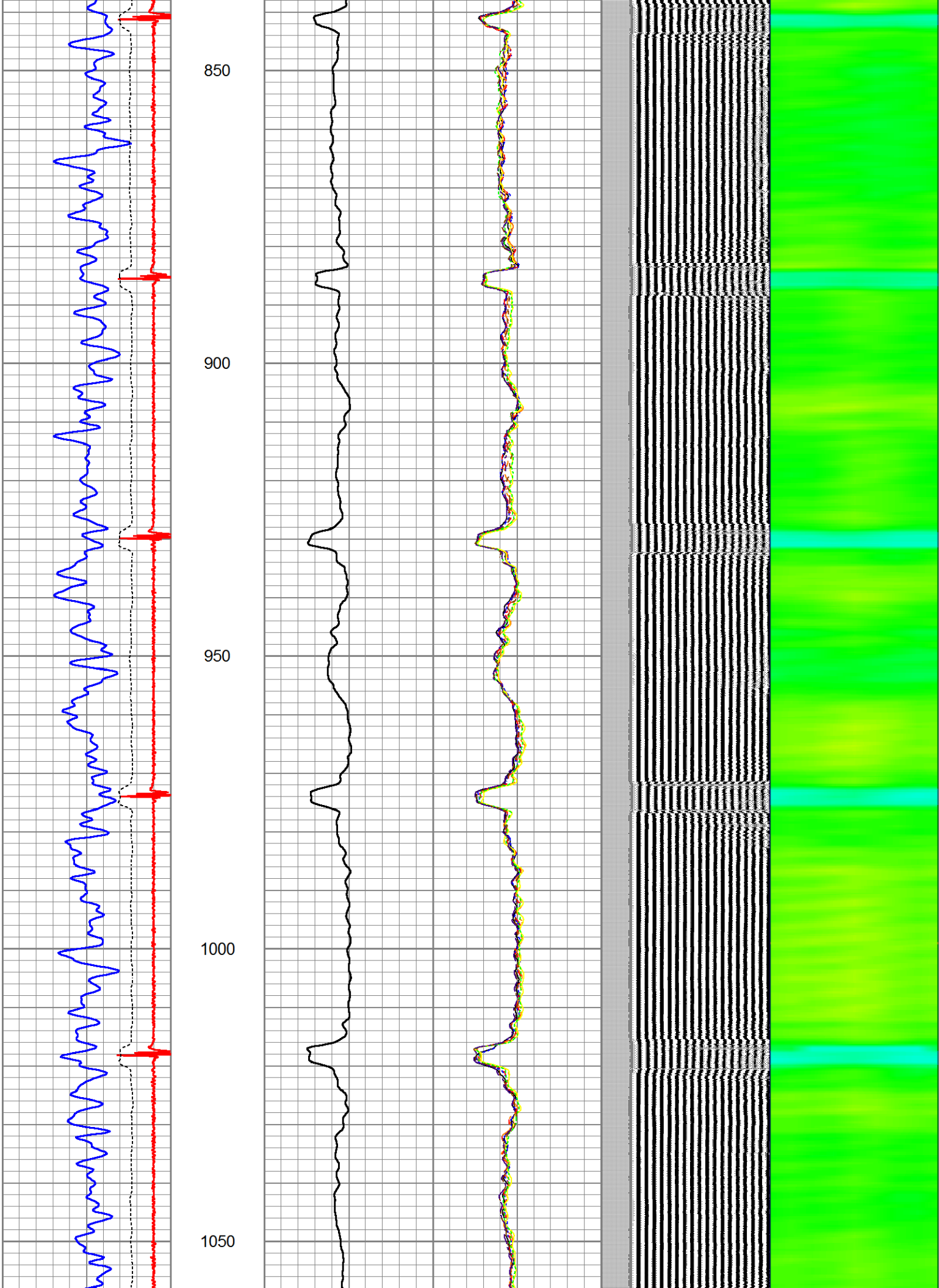

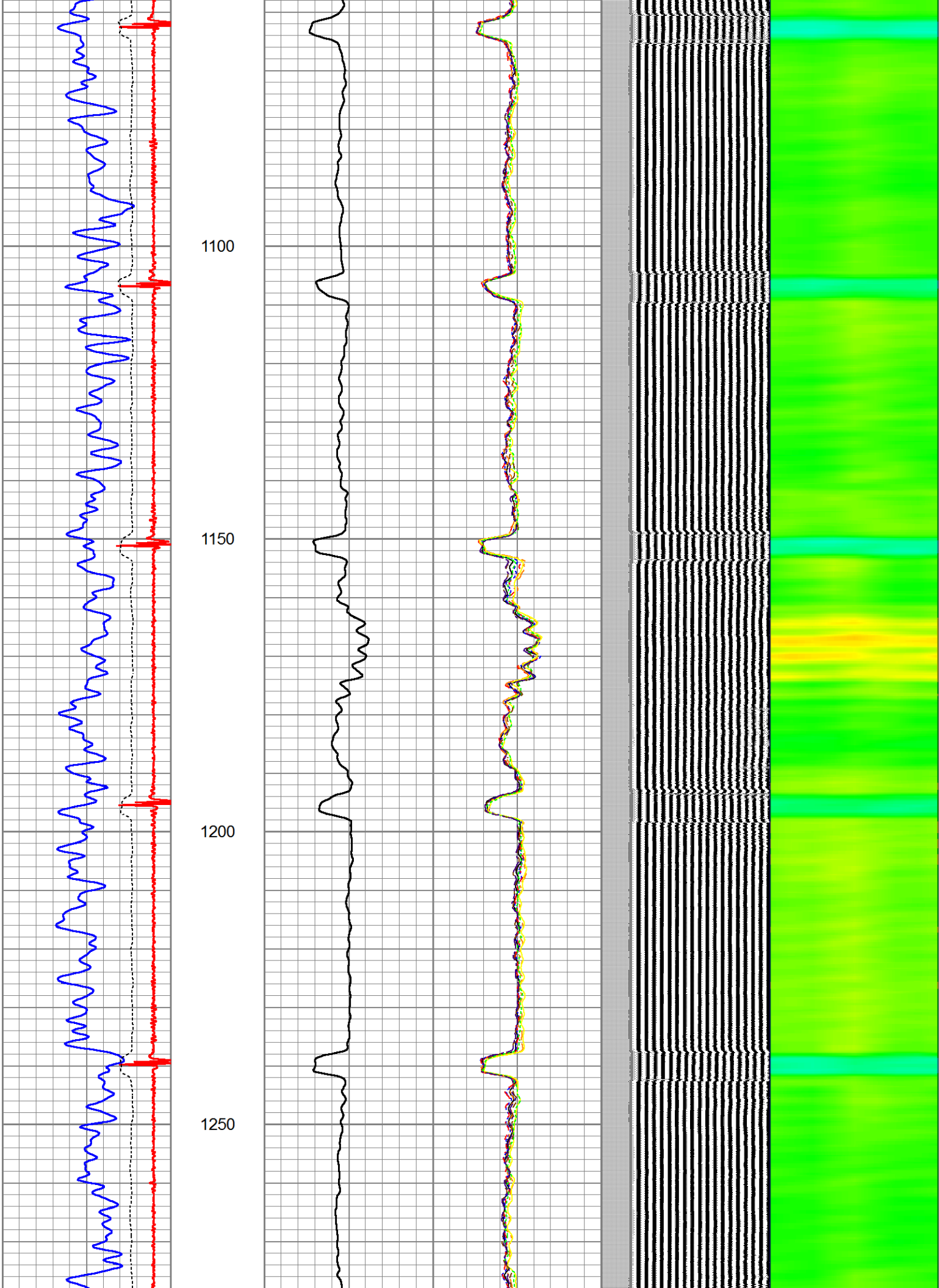

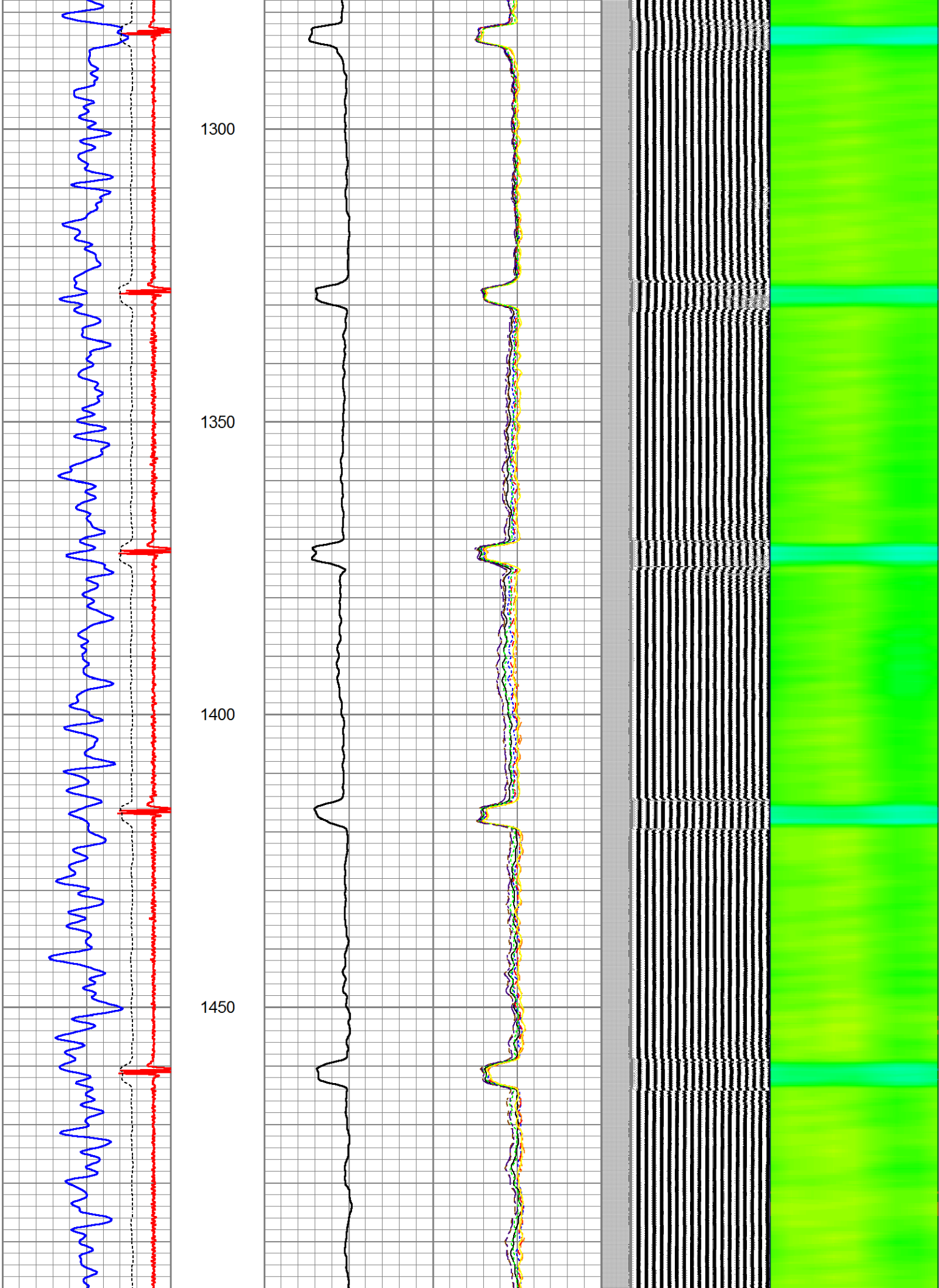

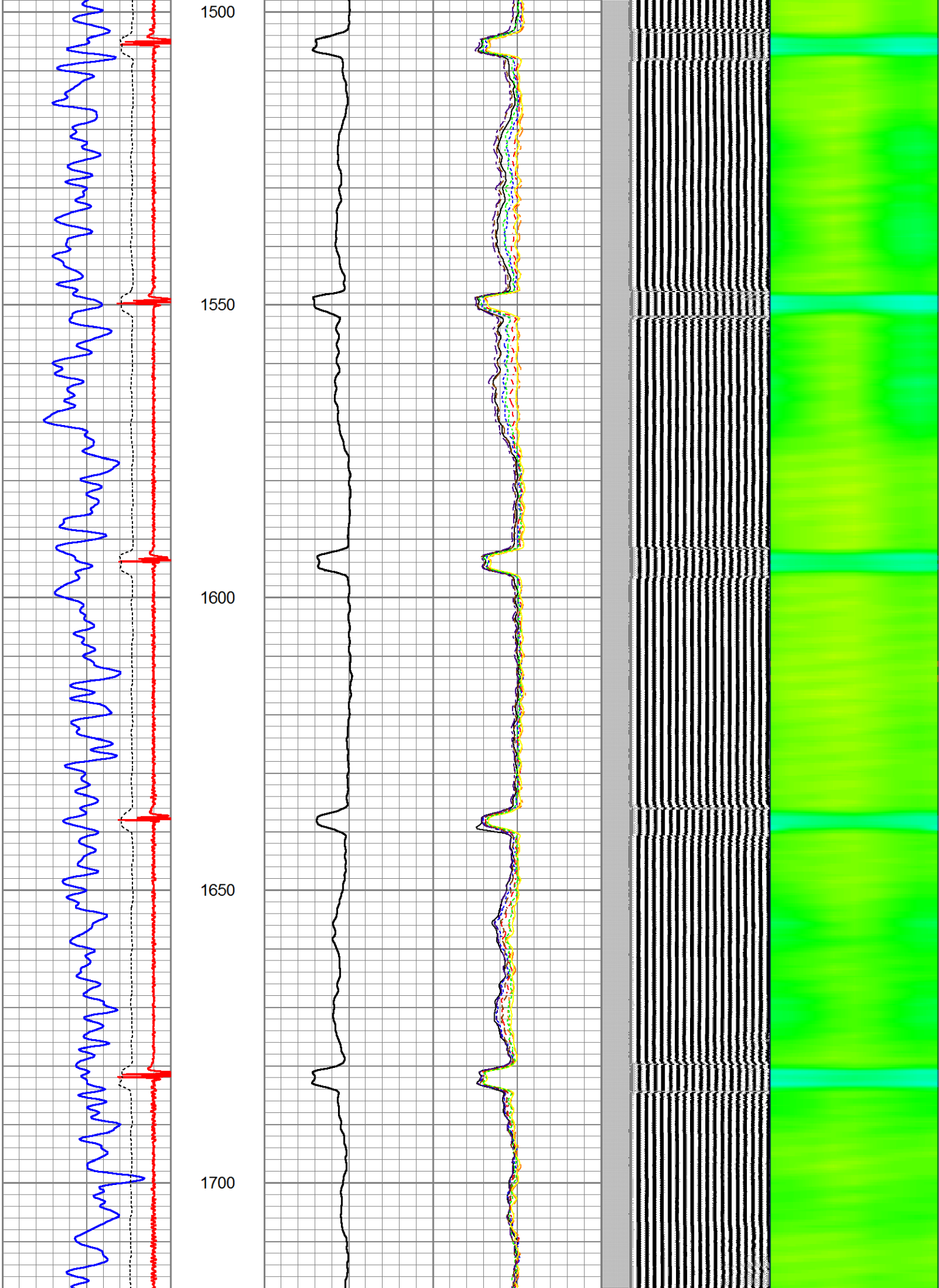

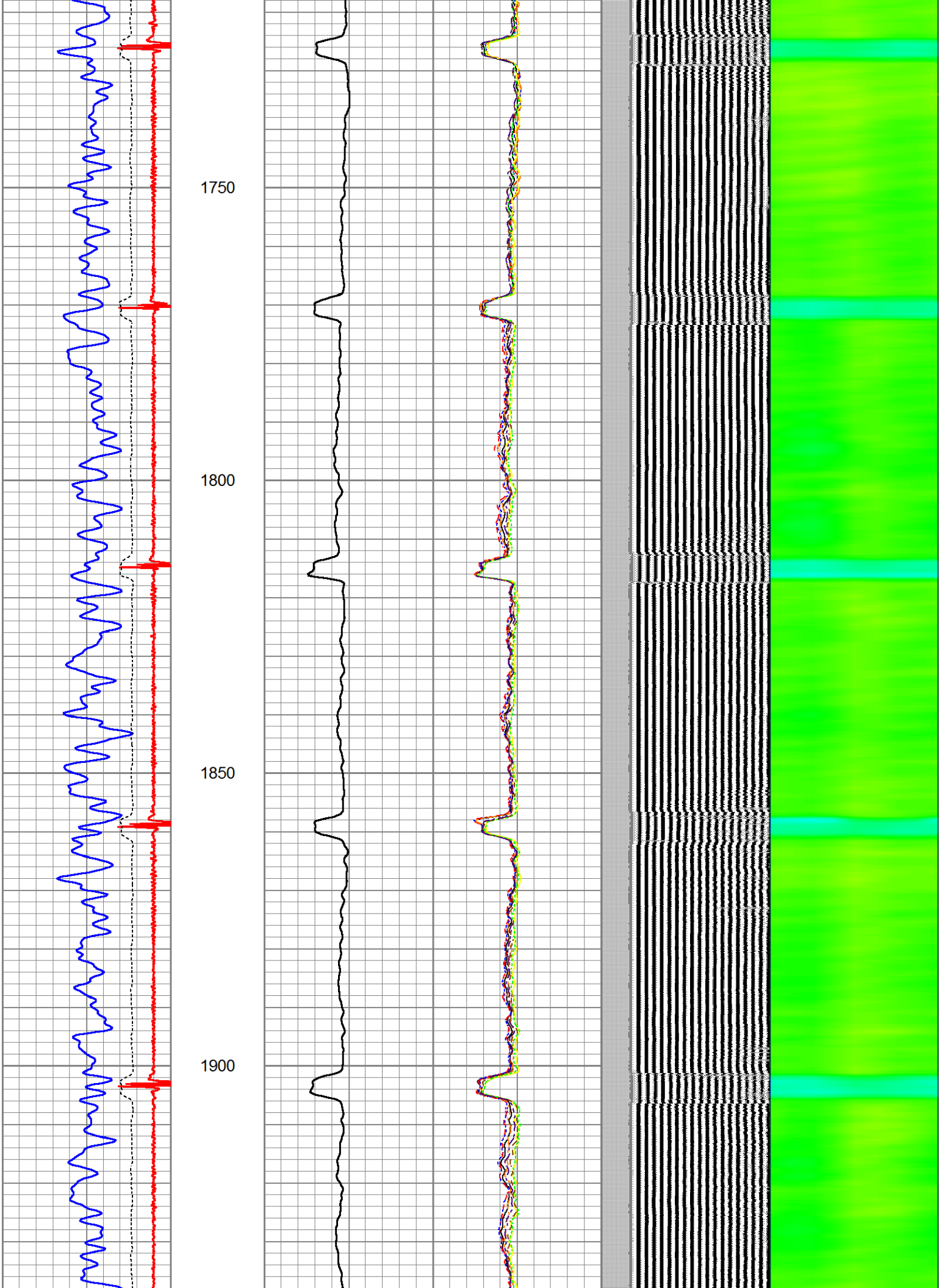

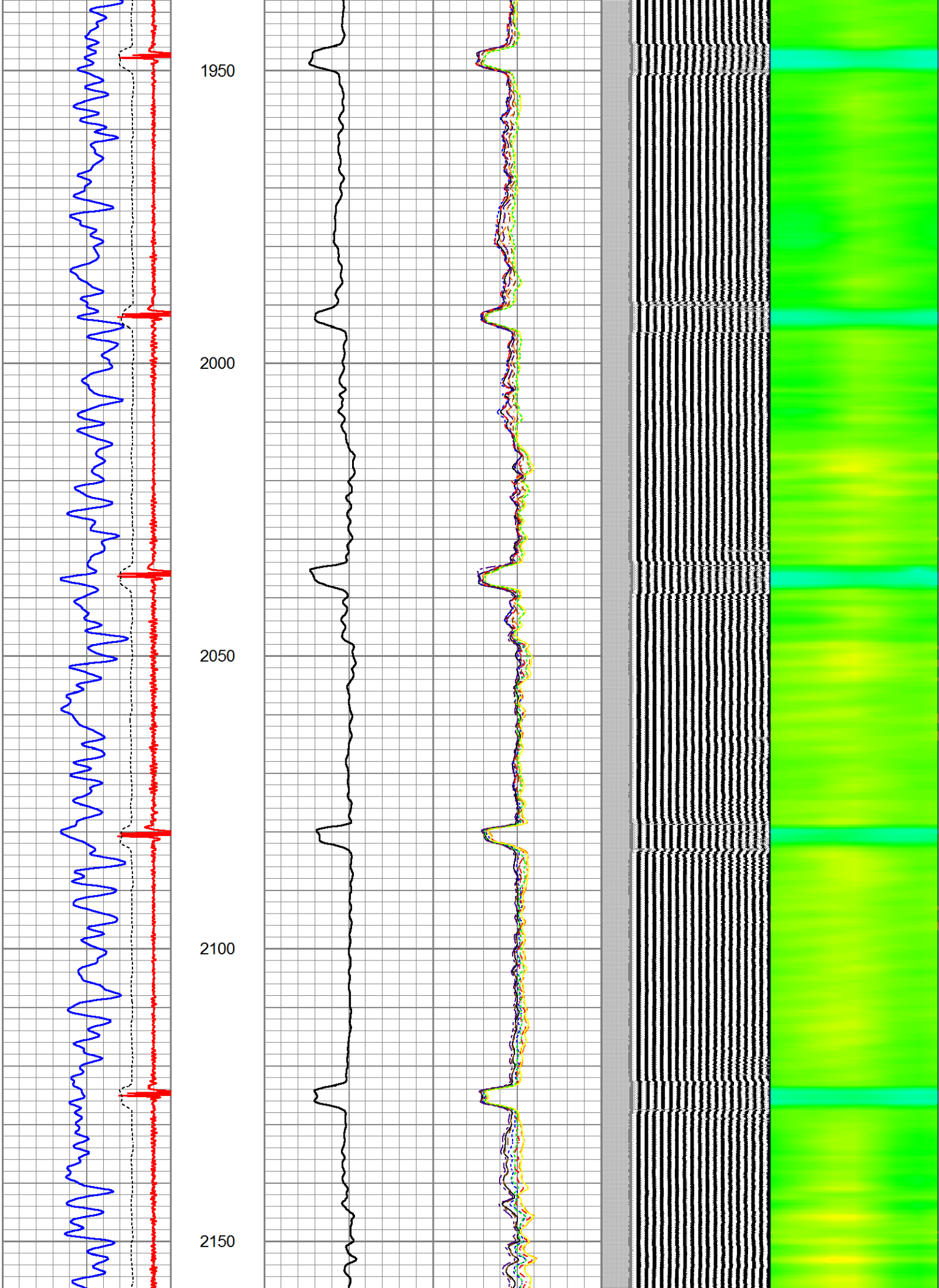

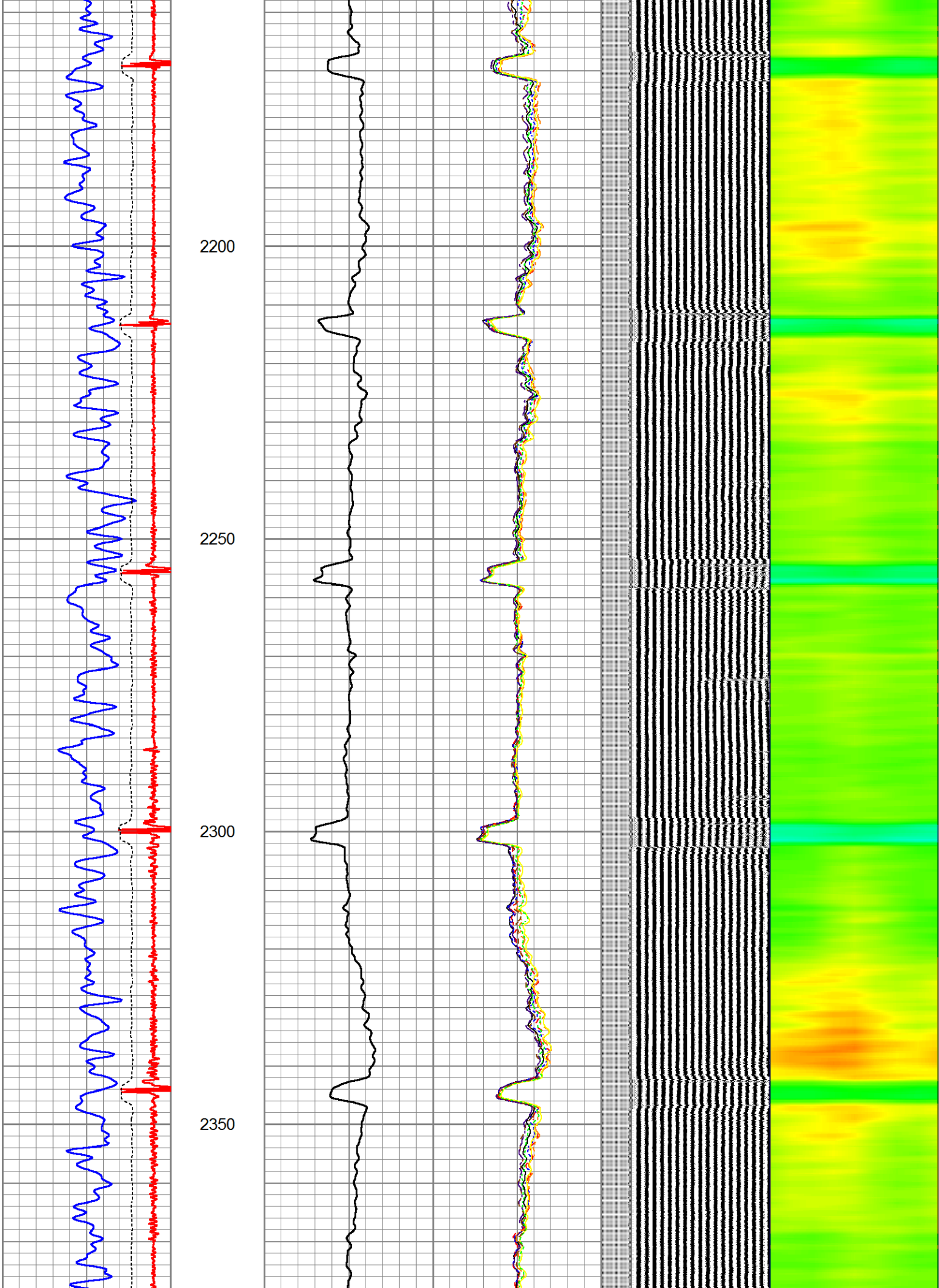

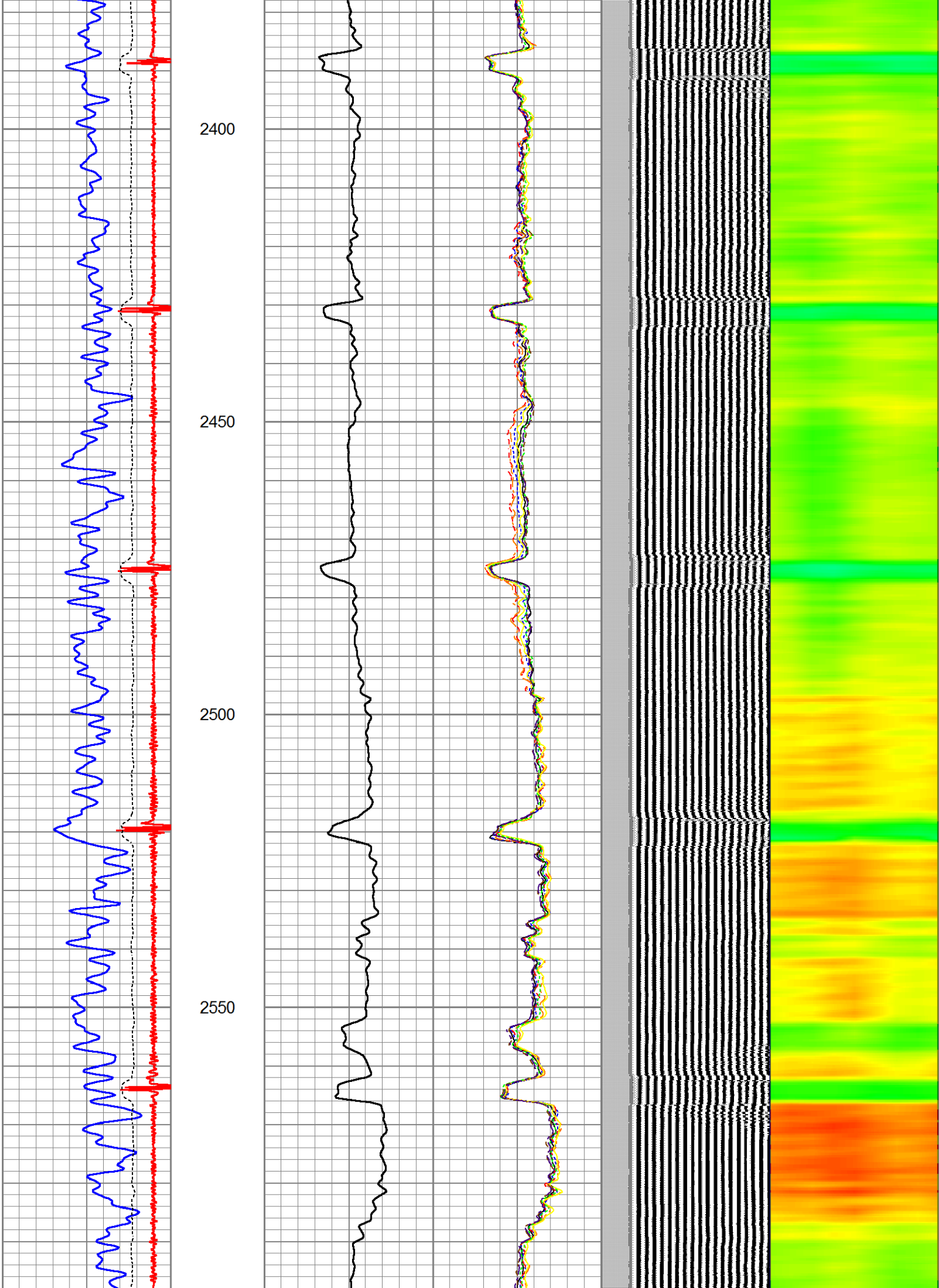

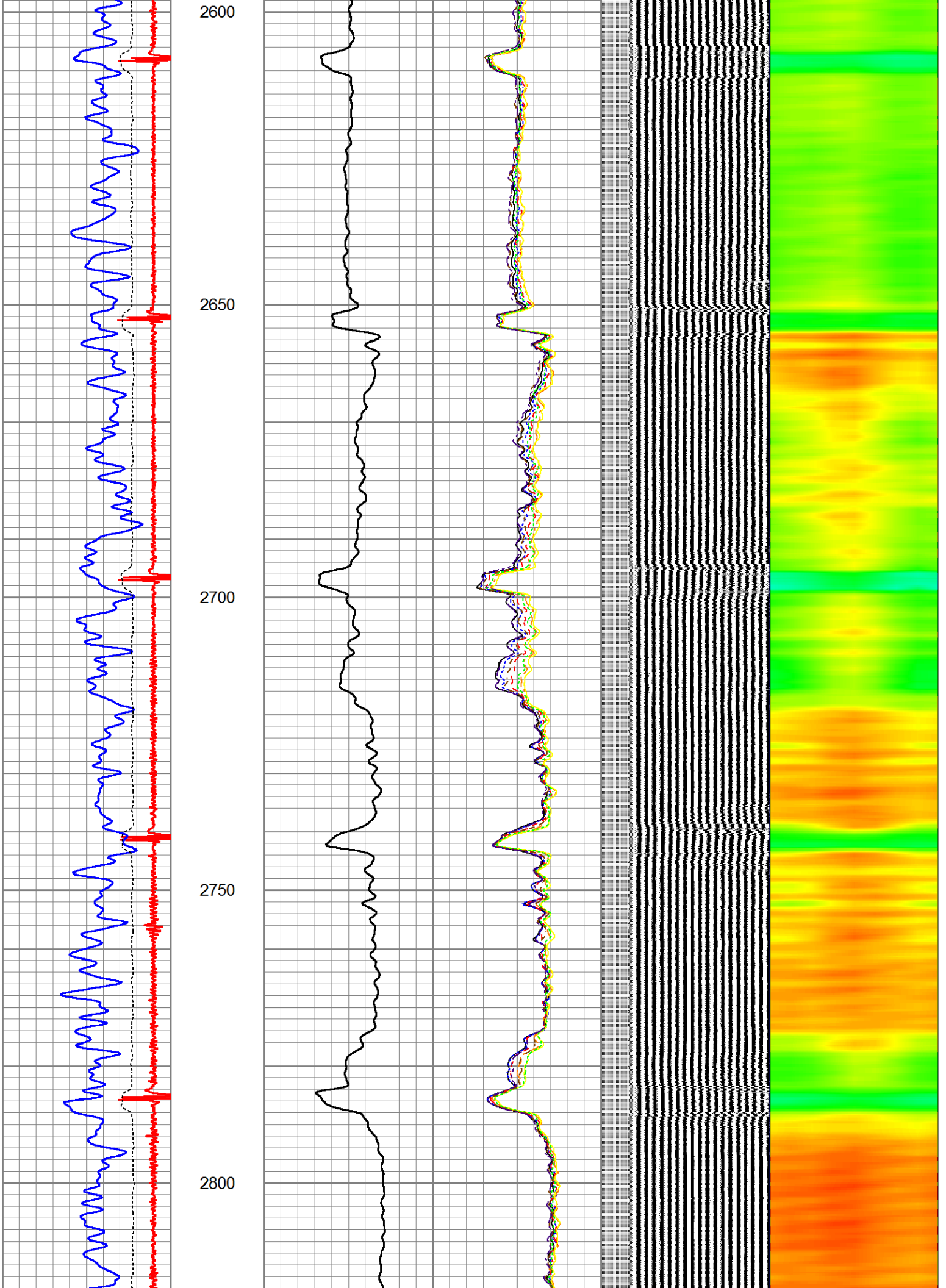

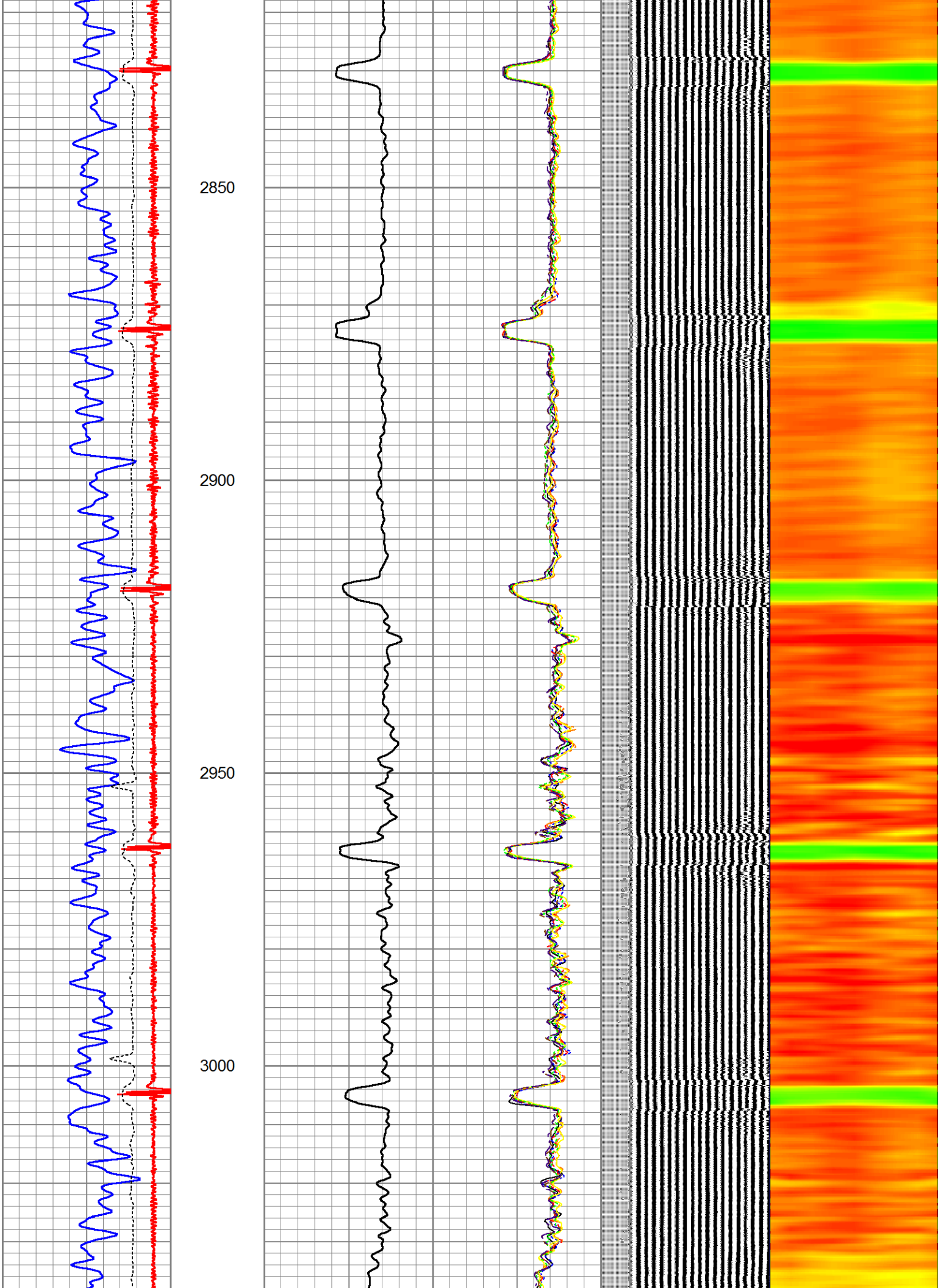

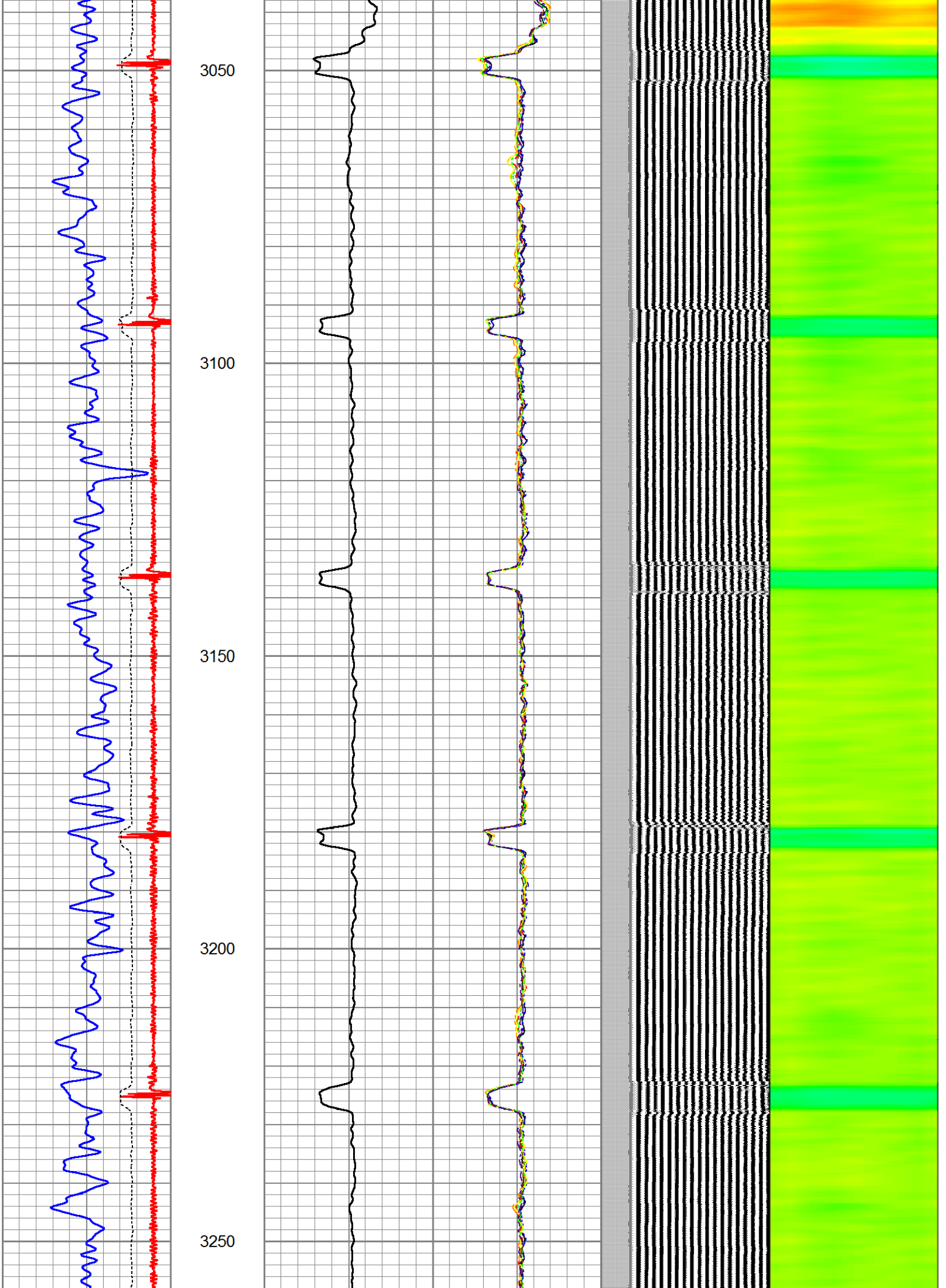

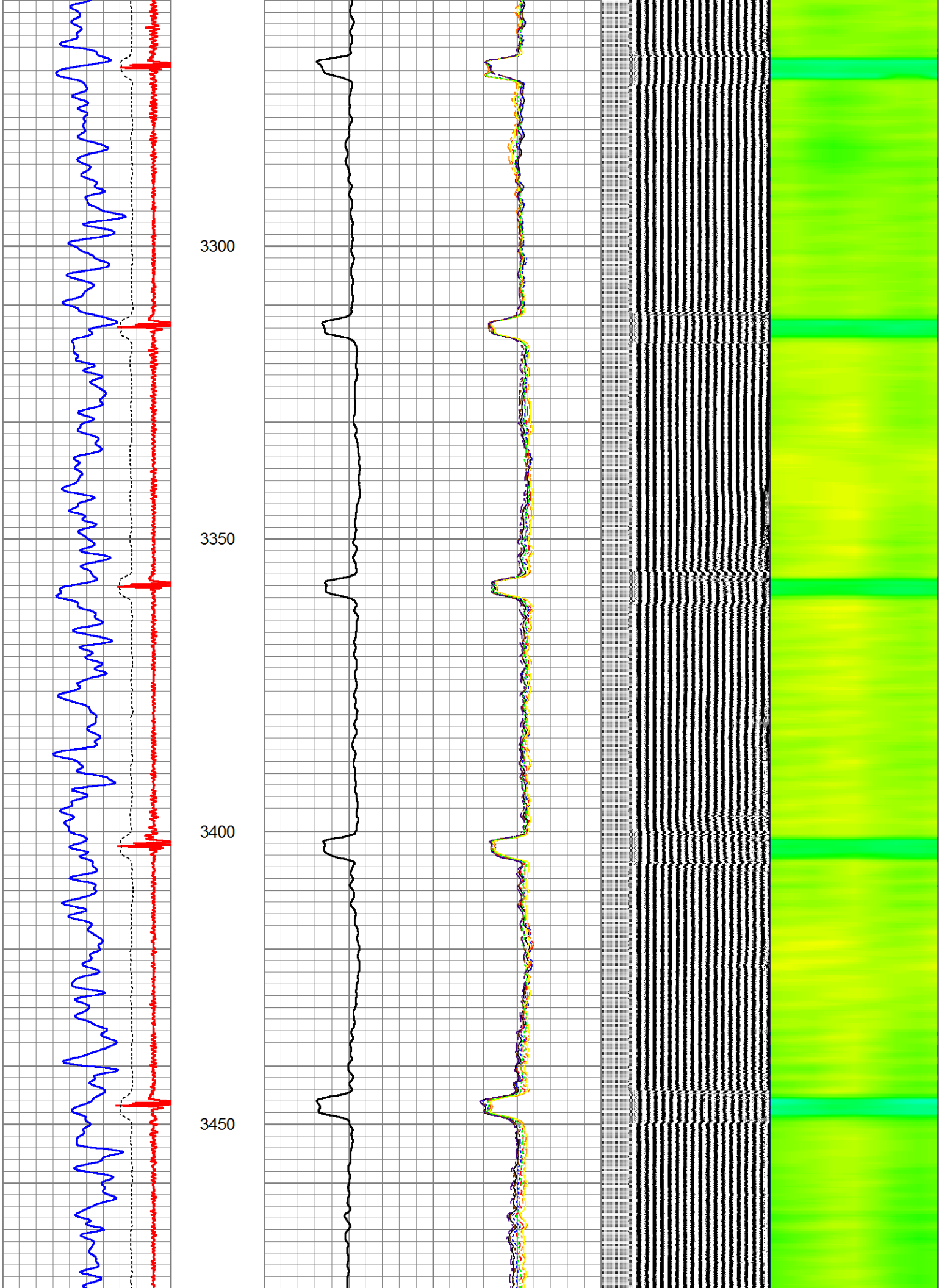

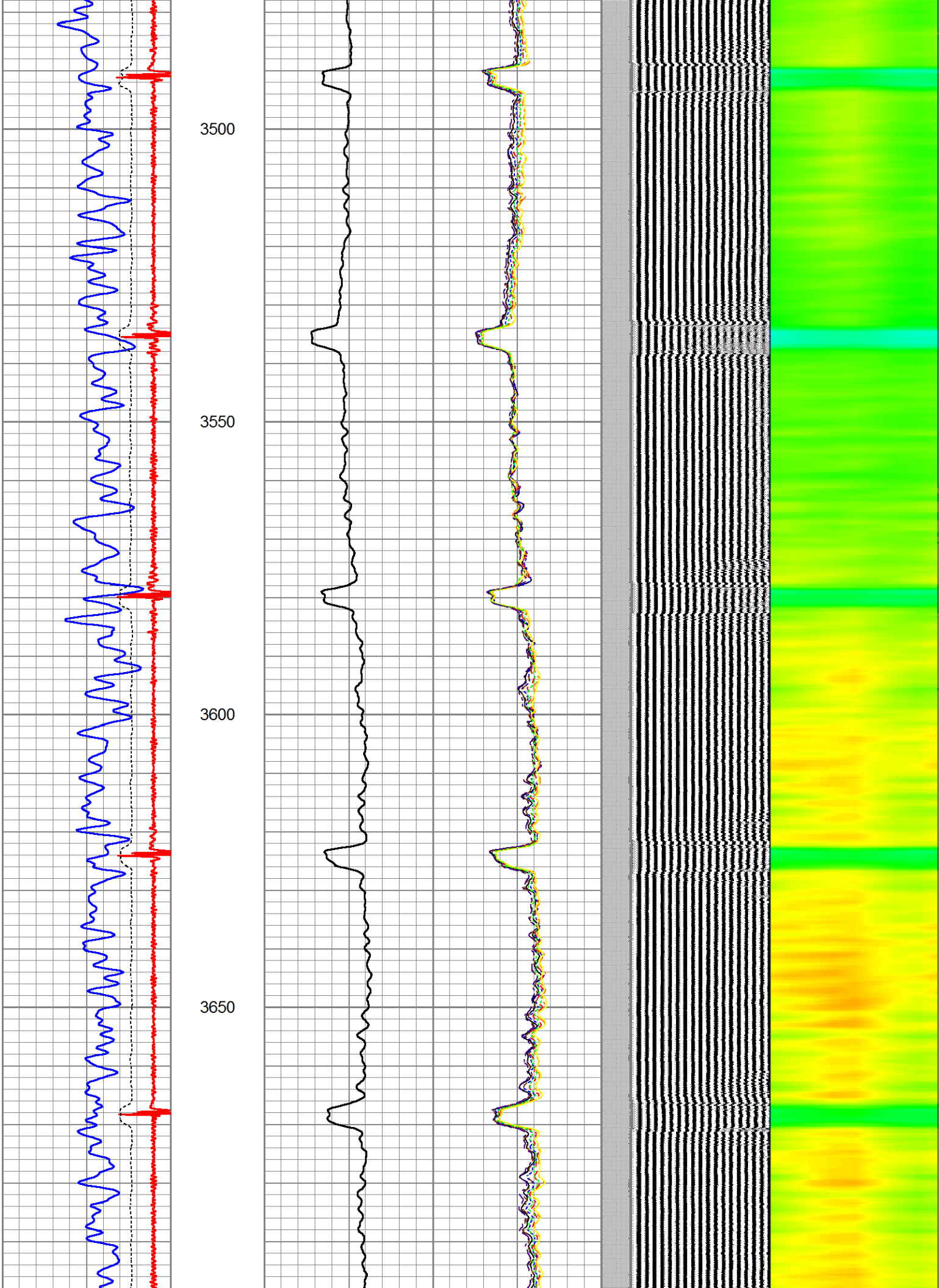

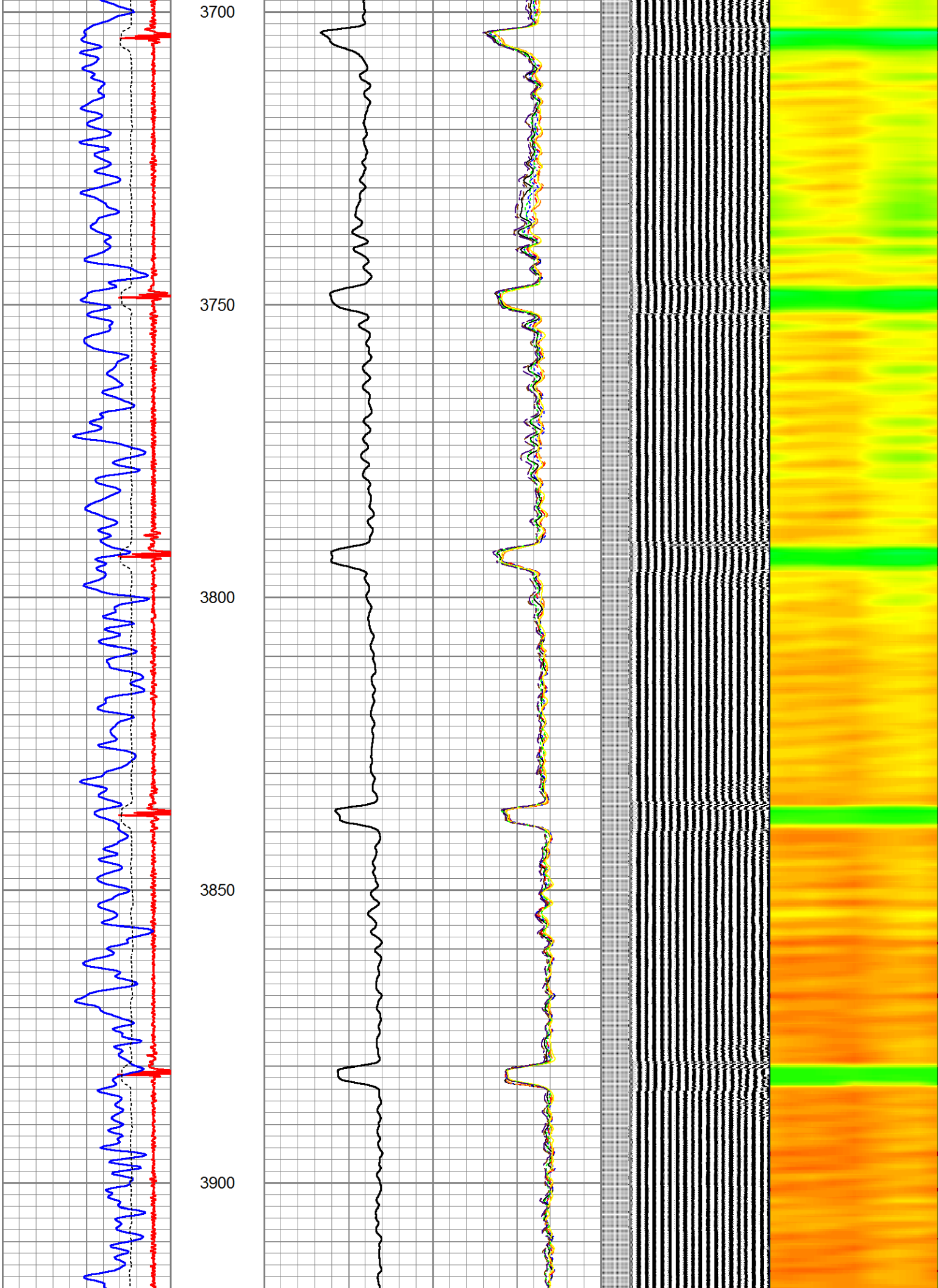

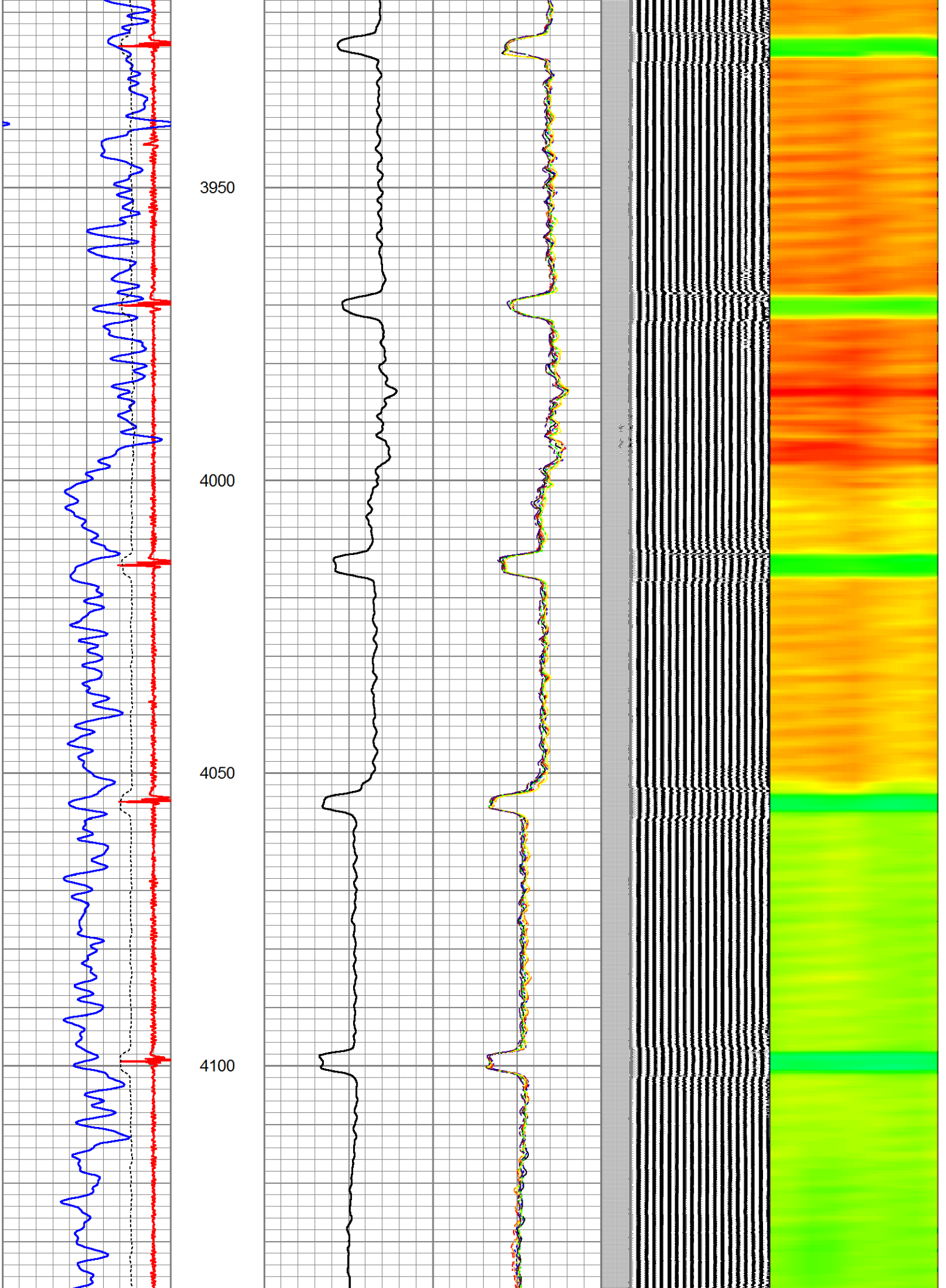

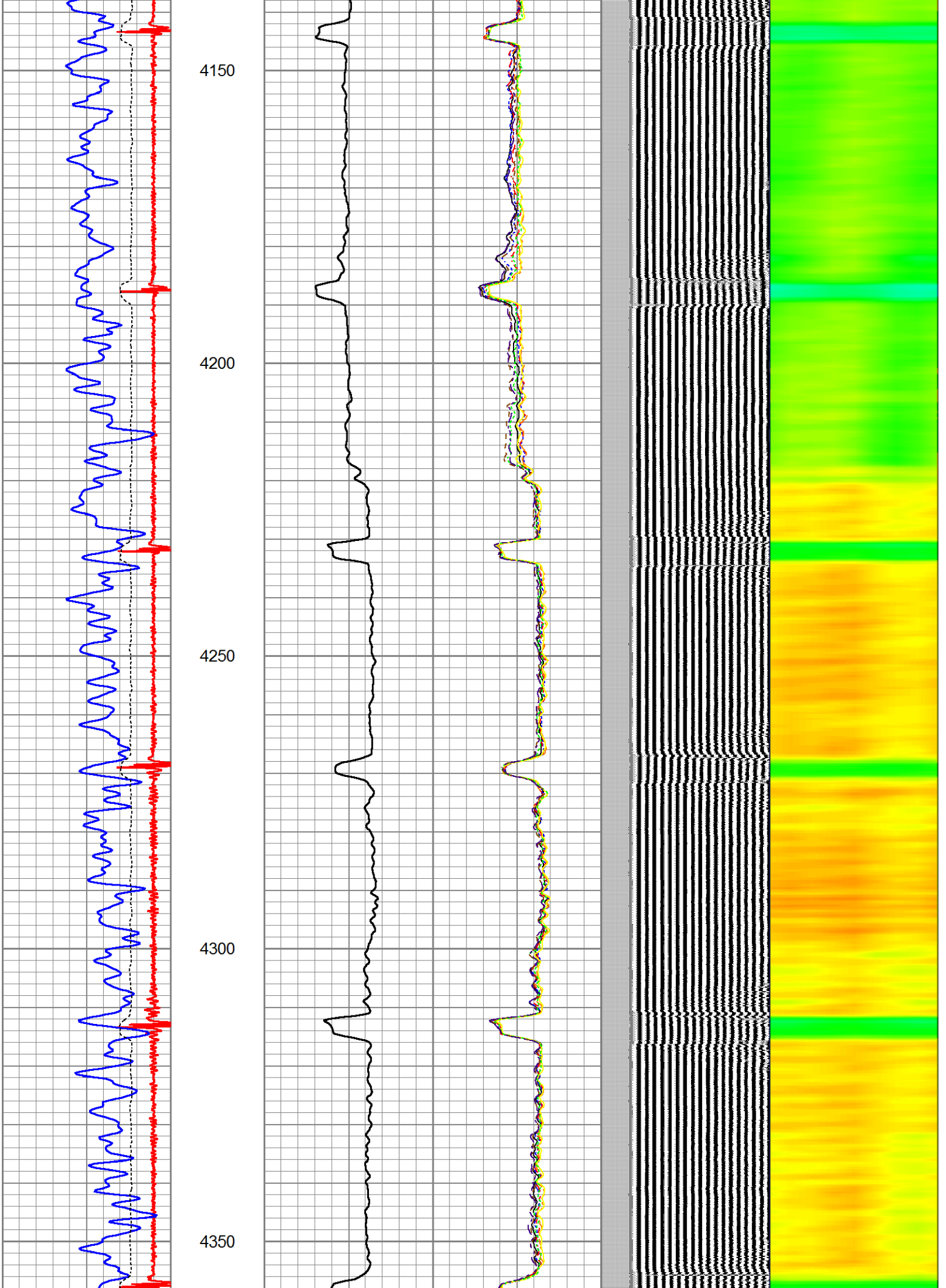

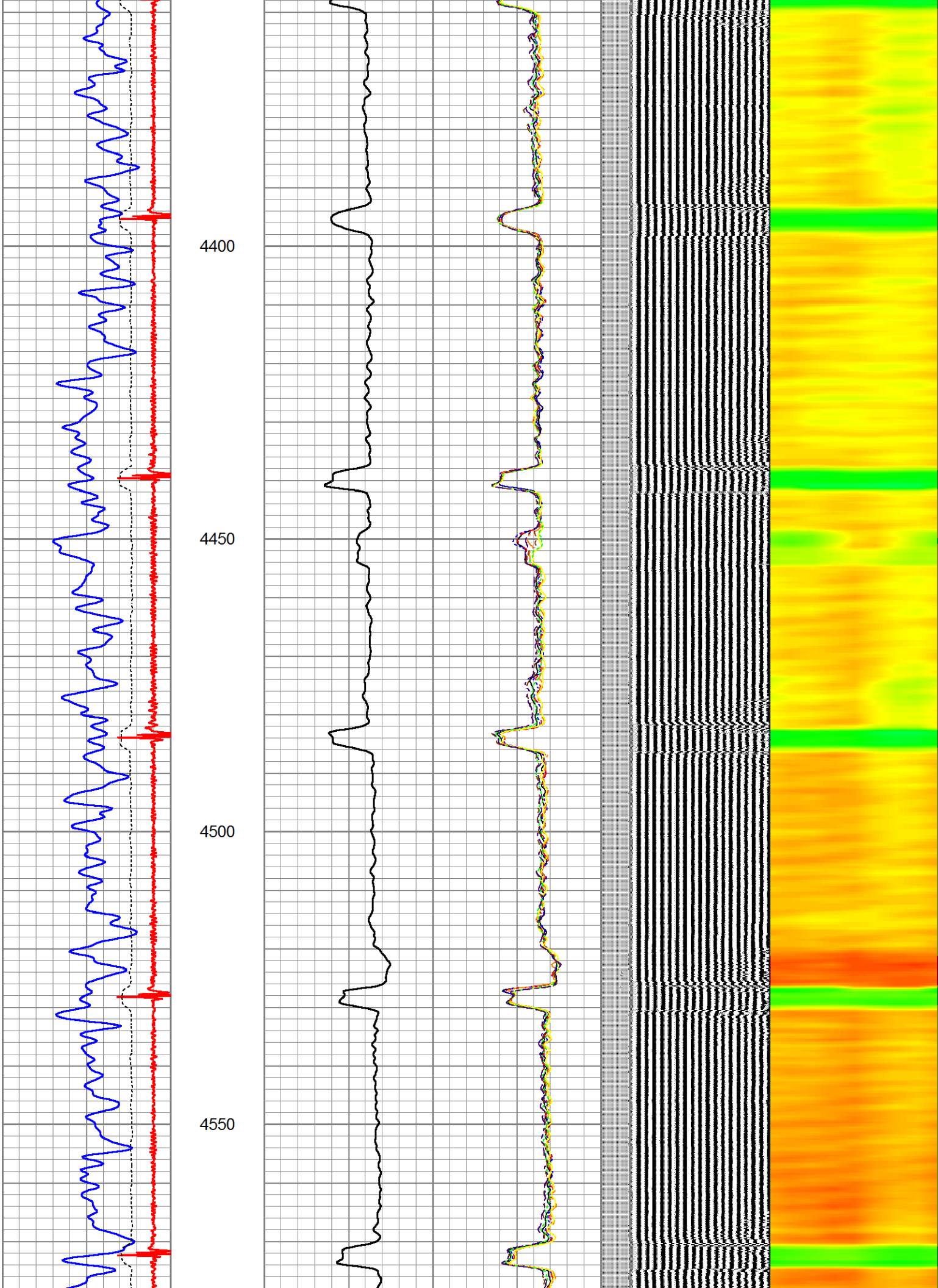

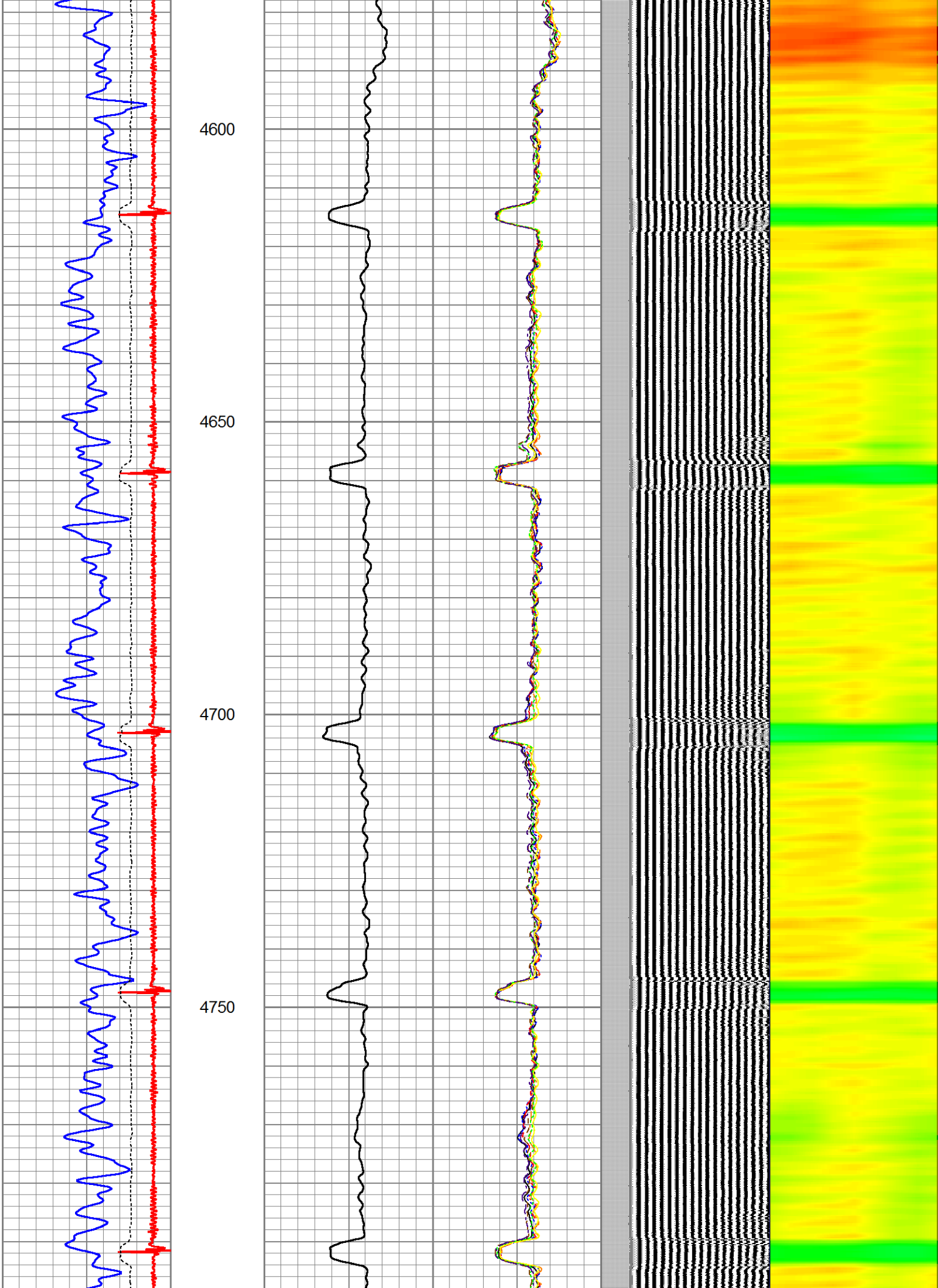

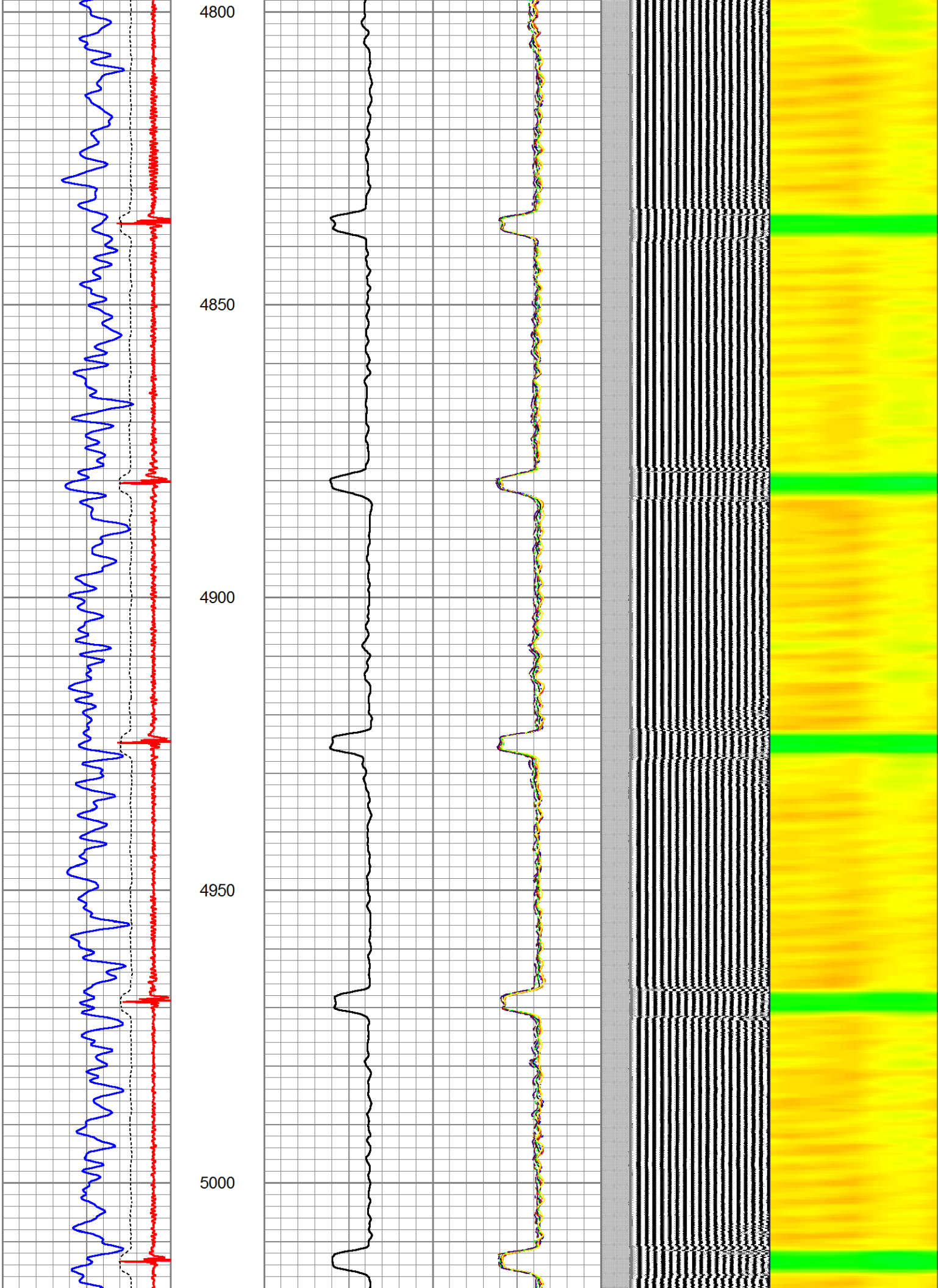

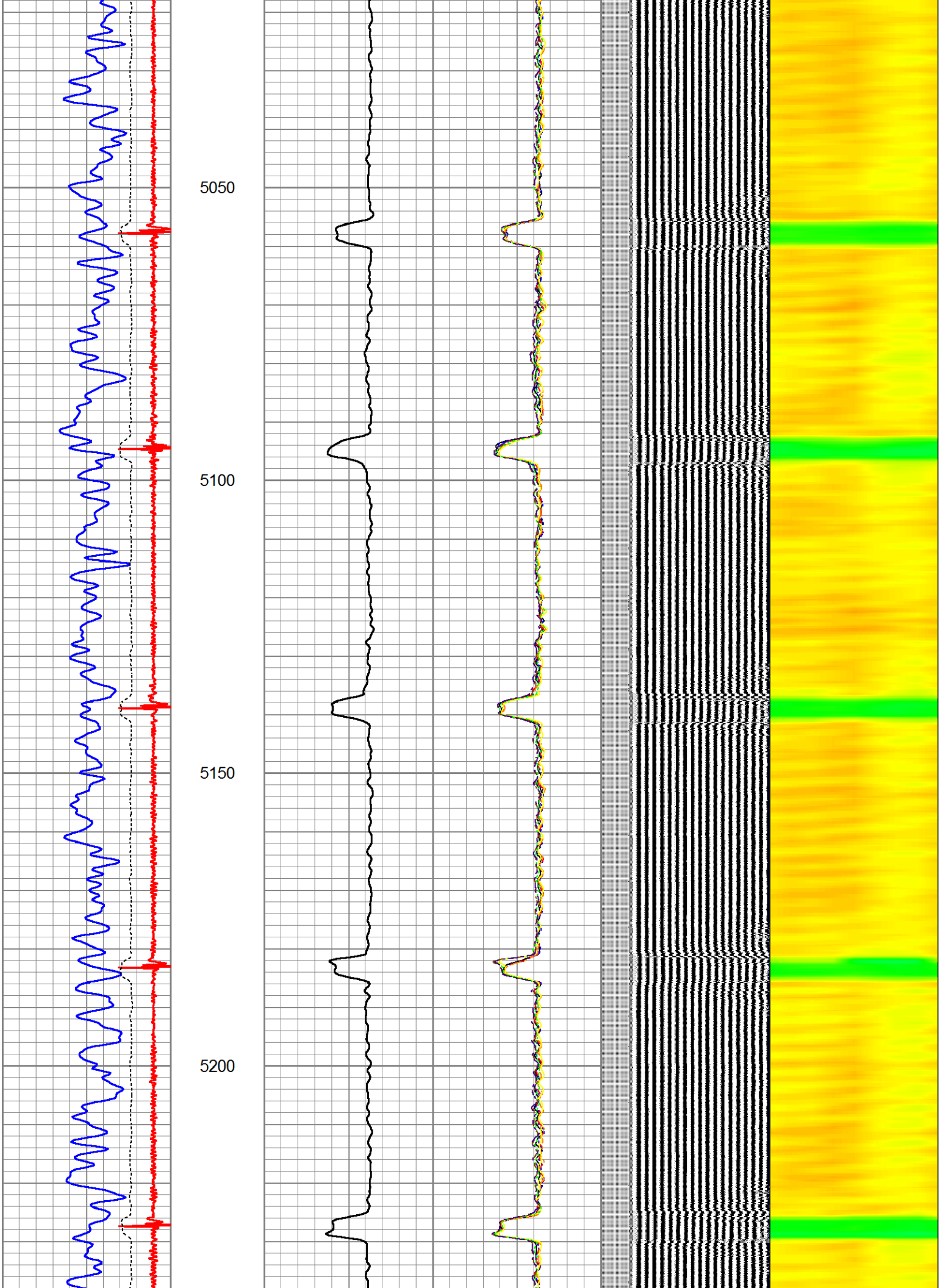

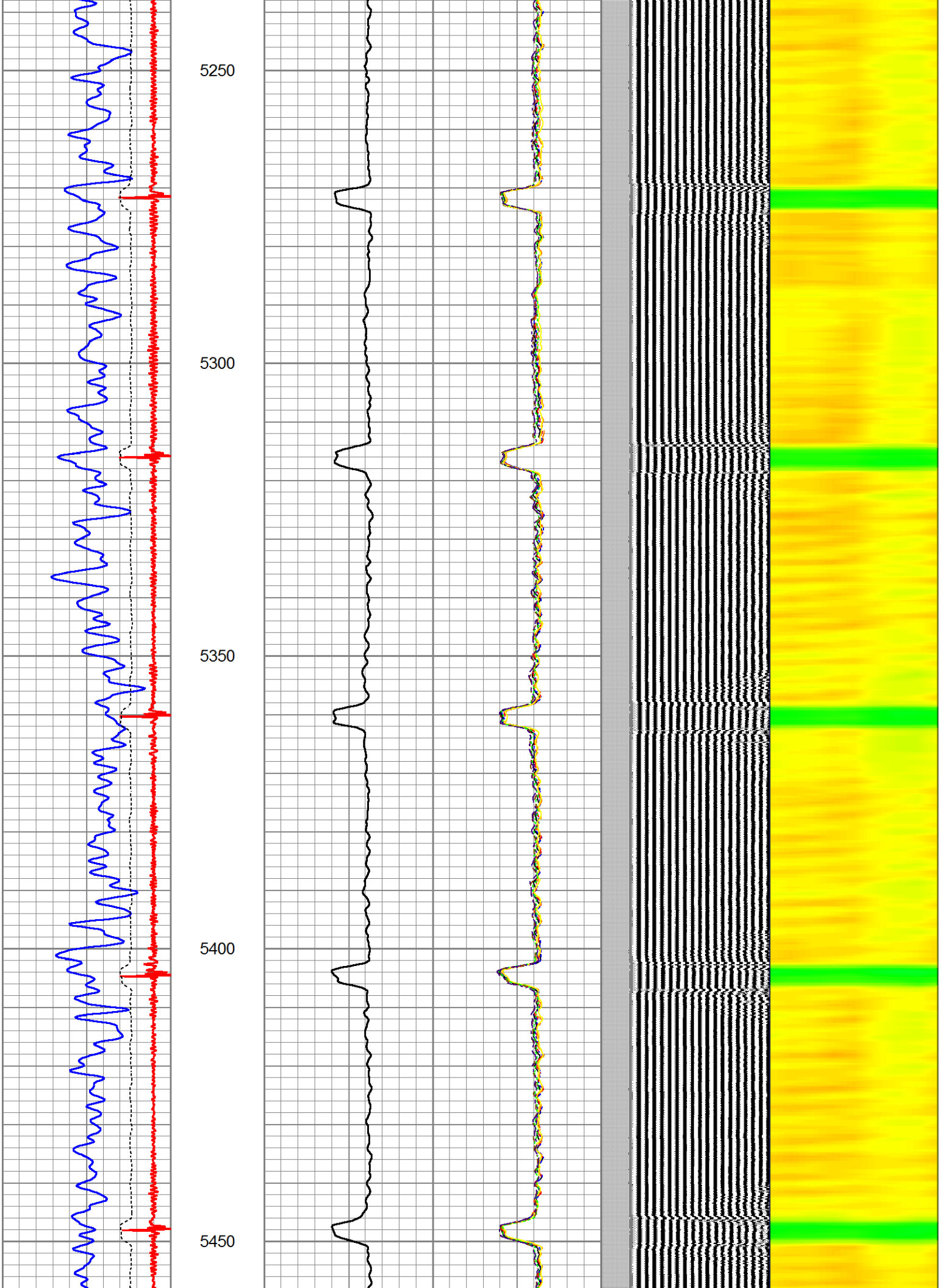

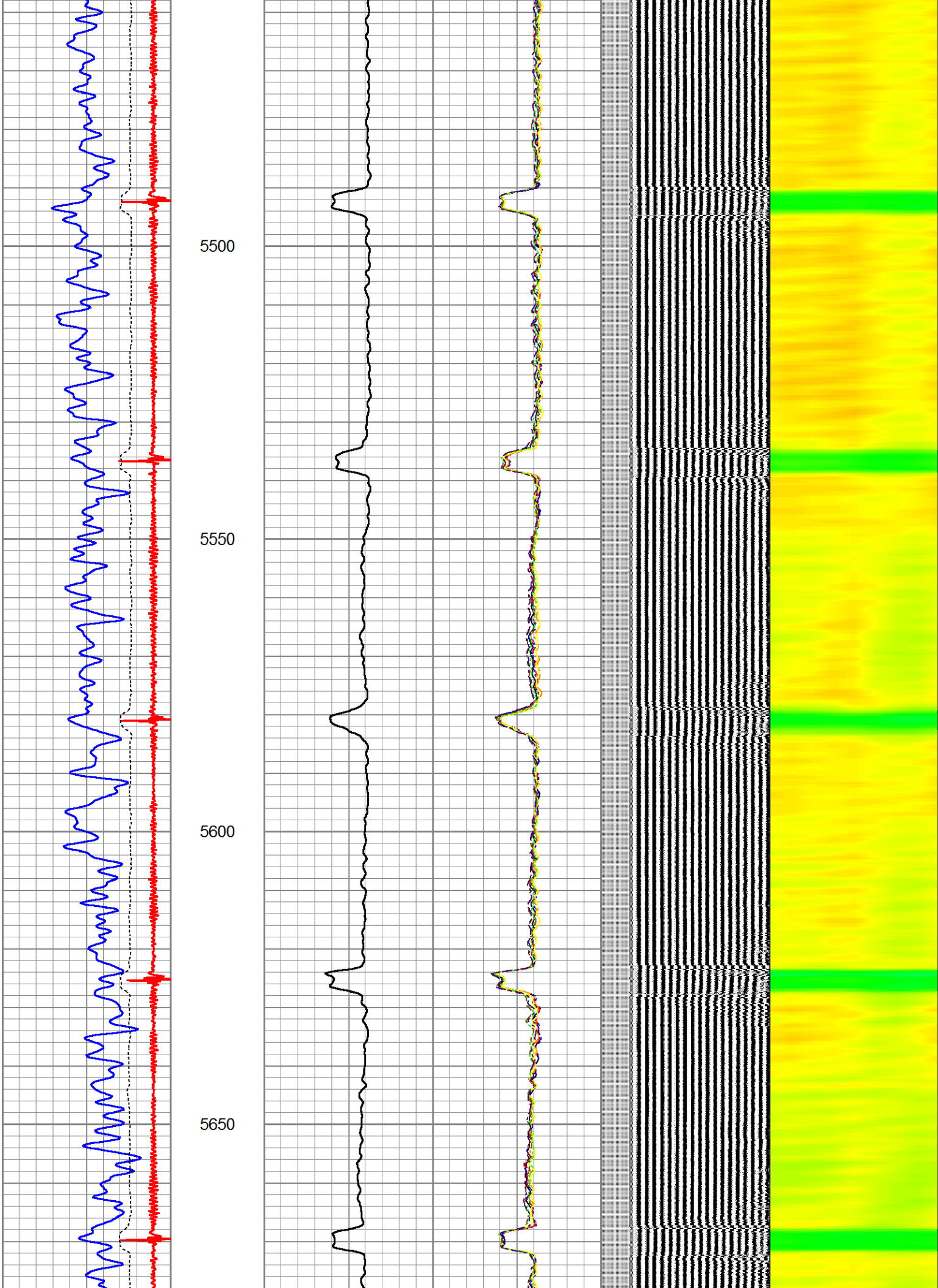

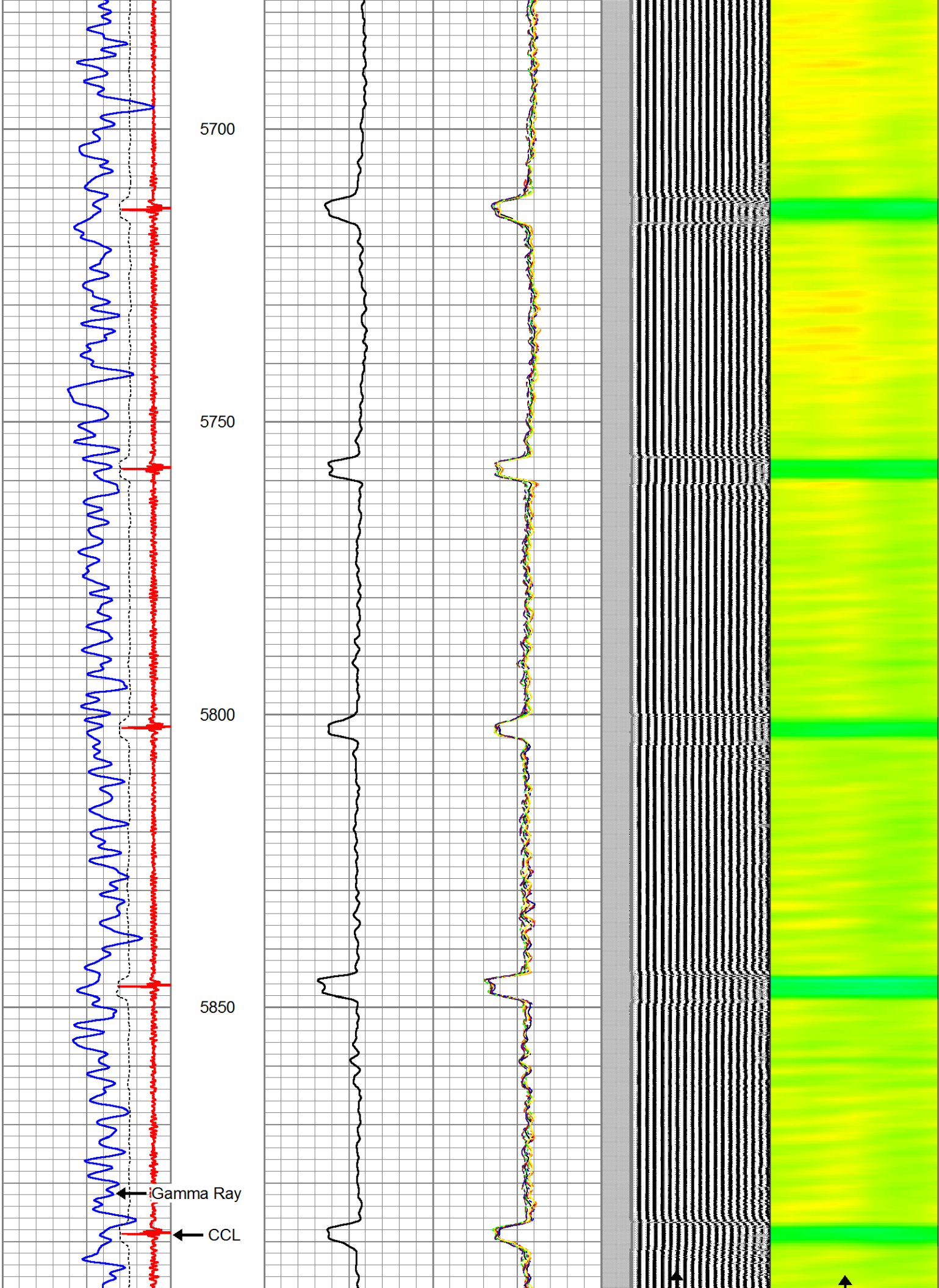

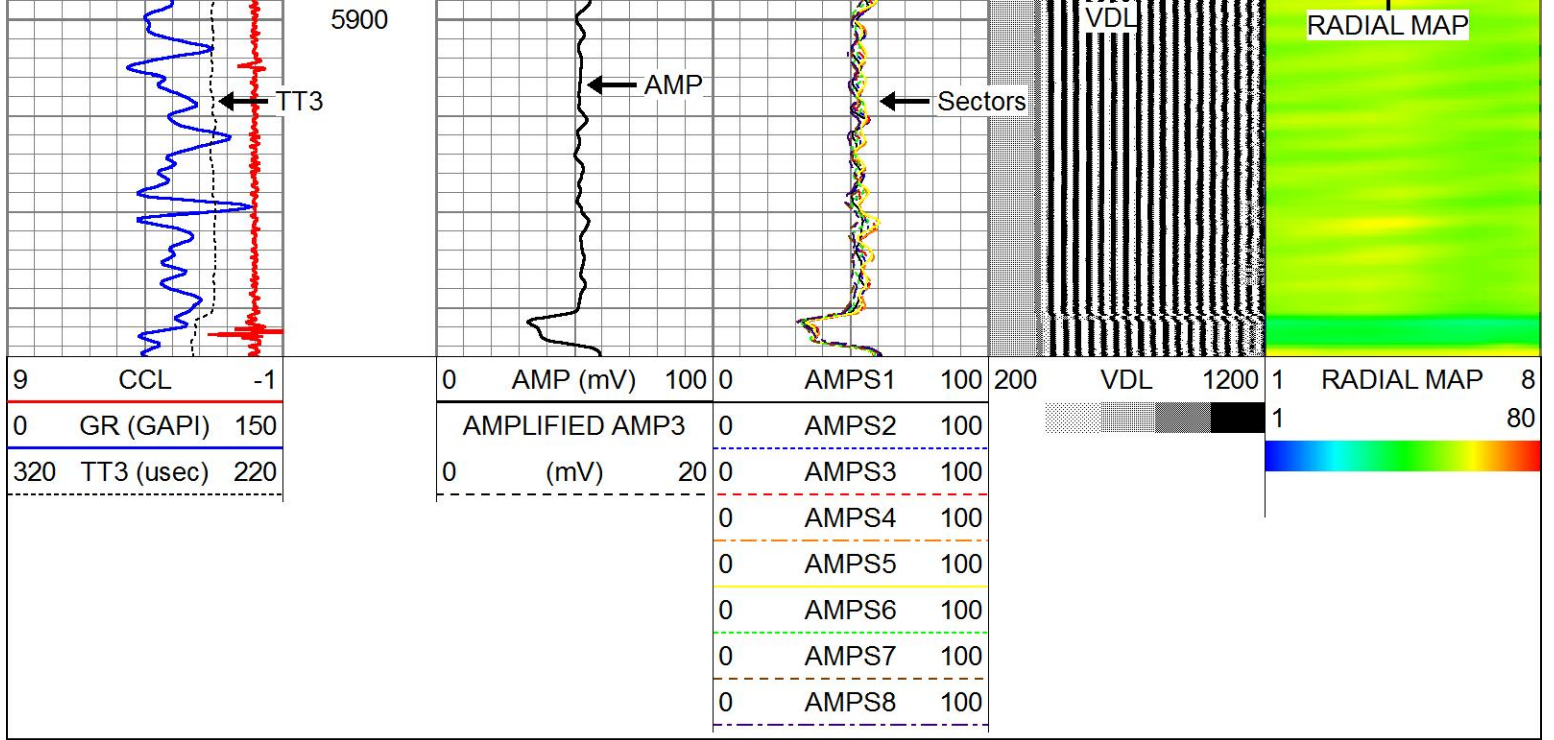

Sensor	Offset (ft)	Schematic	Description	Length (ft)	O.D. (in)	Weight (lb)
			CHD-STNDRD Standard Cable Head	1.00	1.69	10.00
			CENT-Probe Probe 2 3/4 Centralizer	2.88	2.75	20.00
			RBT-Probe (101020) Probe Radii Bond Tool with Digital Telemetry	8.75	2.75	90.00
WVFS8	11.67					
WVFS7	11.67					
WVFS6	11.67					
WVFS5	11.67					
WVFS4	11.67					
WVFS3	11.67					
WVFS2	11.67					
WVFS1	11.67					
WVFCAL	11.67					
WVF3FT	11.67					
WVF5FT	10.67					

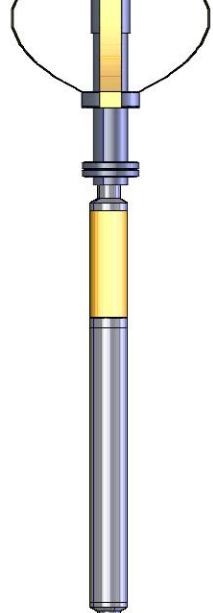
			CENT-Probe Probe 2 3/4 Centralizer	2.88	2.75	20.00
CCL	3.63					
			GR-Probe275dig (101010) Probe Gamma CCL	4.54	2.75	57.00
GR	0.89					
Dataset:			sarchet8-23.db: field/well/run1/pass25			
Total length:			20.04 ft			
Total weight:			197.00 lb			
O.D.:			2.75 in			

Calibration Report	
Database File	sarchet8-23.db
Dataset Pathname	pass25
Dataset Creation	Tue Sep 17 07:17:51 2024

Gamma Ray Calibration Report

Type / Serial:                      Probe275dig / 101010

SHOP CALIBRATION		Wed Feb 27 07:52:48 2013			
	Counts/Sec.	Gain	Offset	Jig	Units
Background	0.0				cps
Calibrator	1.0				cps
		0.6500			GAPI/cps
PRIMARY VERIFICATION					
Background	0.0				cps
Calibrator	0.0				cps
Difference				0.0	GAPI
BEFORE SURVEY VERIFICATION					
Background	0.0				cps
Calibrator	0.0				cps
Difference				0.0	GAPI
AFTER SURVEY VERIFICATION					
Background	0.0				cps
Calibrator	0.0				cps
Difference				0.0	GAPI

Segmented Cement Bond Log Calibration Report

Serial Number:	101020
Tool Model:	Probe
Calibration Casing Diameter:	4.500                      in
Calibration Depth:	2967.000                      ft

Master Calibration, performed Tue Sep 17 07:06:11 2024:

	Raw (v)		Calibrated (mv)		Results	
	Zero	Cal	Zero	Cal	Gain	Offset
3'	-0.014	0.828	1.000	81.196	95.351	2.290
CAL	-0.014	0.820				
5'	-0.014	0.833	1.000	81.196	94.739	2.281
SUM						
S1	-0.014	0.816	0.000	81.196	97.839	1.323
S2	-0.014	0.820	0.000	81.196	97.422	1.318
S3	-0.013	0.823	0.000	81.196	97.020	1.306
S4	-0.014	0.817	0.000	81.196	97.800	1.332
S5	-0.014	0.808	0.000	81.196	98.833	1.340
S6	-0.013	0.809	0.000	81.196	98.669	1.329
S7	-0.014	0.811	0.000	81.196	98.504	1.331
S8	-0.014	0.823	0.000	81.196	97.099	1.313

Internal Reference Calibration, performed Tue Feb 12 12:45:01 2013:

	Raw (v)		Calibrated (v)		Results	
	Zero	Cal	Zero	Cal	Gain	Offset
CAL	0.000	0.000	-0.014	0.820	1.000	0.000

Air Zero Calibration, performed Thu Feb 21 13:40:31 2013:

	Raw (v)		Calibrated (v)		Results	
	Zero		Zero		Offset	
3'	0.000		0.000		0.000	
5'	0.000		0.000		0.000	
SUM						
S1	0.000		0.000		0.000	
S2	0.000		0.000		0.000	
S3	0.000		0.000		0.000	
S4	0.000		0.000		0.000	
S5	0.000		0.000		0.000	
S6	0.000		0.000		0.000	
S7	0.000		0.000		0.000	
S8	0.000		0.000		0.000	