

<b>DRG</b> <b>DAVID E. HENDERHAN &amp; ASSOCIATES, INC.</b> (307) 362-5028 1414 ELK ST., ROCK SPRINGS, WY 82901		<b>PLAT OF DRILLING LOCATION IN</b> <b>SENE, SECTION 15, FOR</b> <b>LARAMIE ENERGY, LLC.</b>	
DRAWN: 12/8/2020 - DEH		1414' F/NL, & 612' F/EL, SECTION 15,	
REVISED: 6/28/2021 - DEH		T. 6 S., R. 97 W., 6TH P.M.,	
REVISED SLOT ASSIGNMENT		GARFIELD COUNTY, COLORADO	

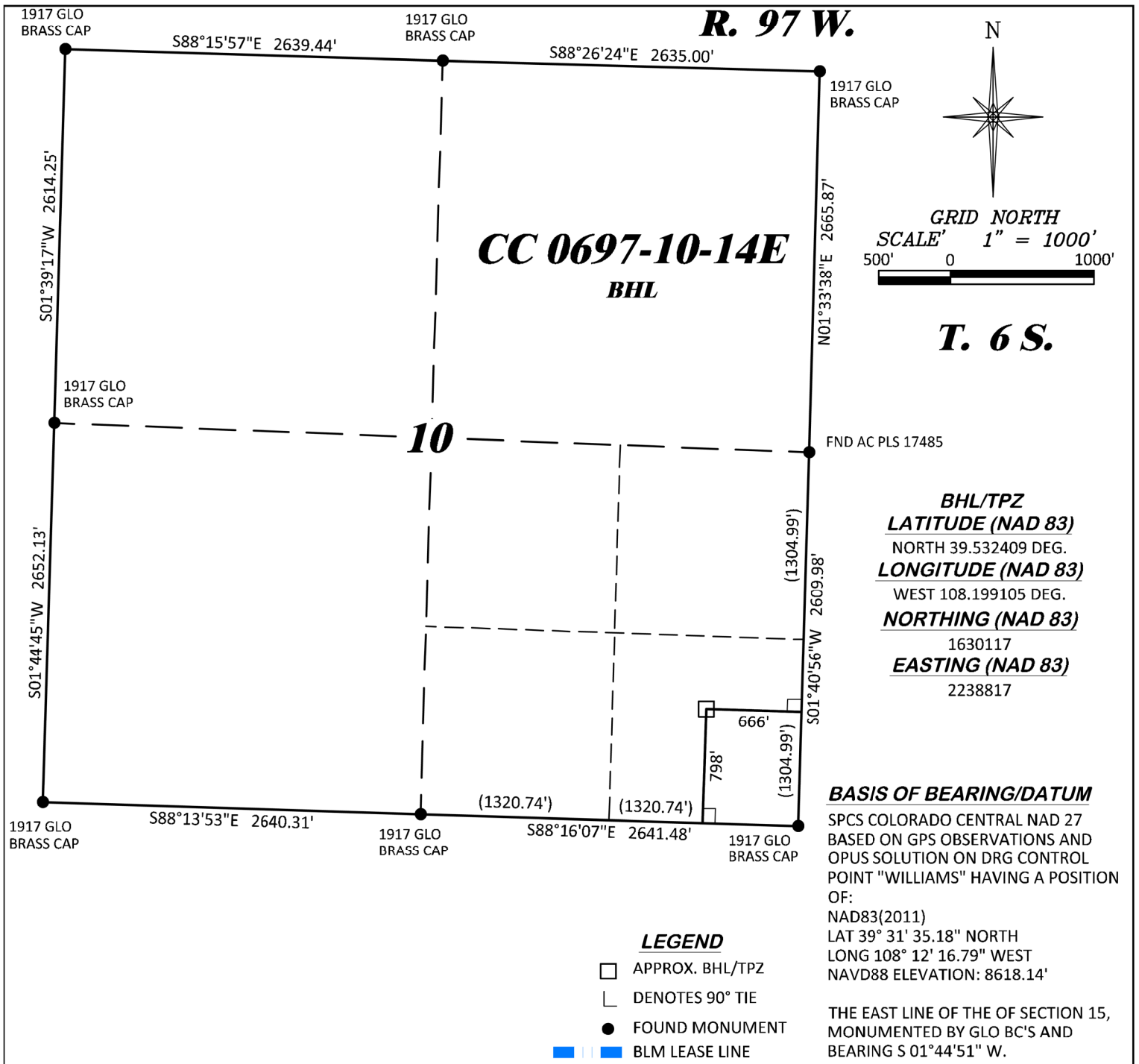



### SURVEYOR'S STATEMENT

I, DAVID E. HENDERHAN, AN EMPLOYEE AND AGENT ON BEHALF OF D.R. GRIFFIN & ASSOCIATES, INC. STATE THE PLAT HEREON IS A CORRECT REPRESENTATION OF A SURVEY MADE UNDER MY SUPERVISION ON THE 16th DAY OF SEPTEMBER, 2020 OF THE SHOWN CC 0697-10-14E BHL.

Notice: In accordance with Colorado State Law, any legal action based upon any defect in this survey plat must commence within three (3) years after first discovery of such defect. In no event, may any action based upon any defect in this survey plat be commenced more than ten (10) years from the date of certification shown hereon.

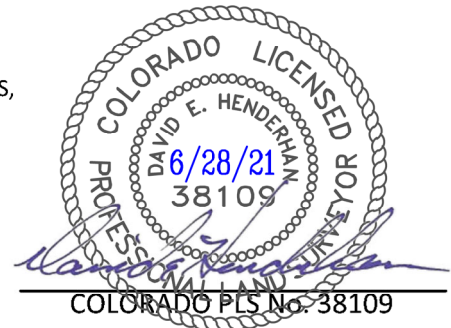
**CC 697-15-08**



 <b>DAVID E. HENDERHAN &amp; ASSOCIATES, INC.</b> (307) 362-5028 1414 ELK ST., ROCK SPRINGS, WY 82901		<b>PLAT OF BOTTOM HOLE LOCATION IN SESE, SECTION 10, FOR LARAMIE ENERGY, LLC.</b>	
DRAWN: 12/8/2020 - DEH	SCALE: 1" = 1000'	<b>798' F/SL, &amp; 666' F/EL, SECTION 10, T. 6 S., R. 97 W., 6TH P.M., GARFIELD COUNTY, COLORADO</b>	
REVISED: 6/28/2021 - DEH	DRG JOB No. 22026		
REVISED SLOT ASSIGNMENT	B1-10-14E BHL		