



FIGURES

Figure 1: Water Sample Analytical Map (06/27/24)

Figure 2: Groundwater Elevation Map (06/27/24)



LEGEND

APPROXIMATE PROPERTY BOUNDARY

✕

APPROXIMATE LOCATION OF UNINTENTIONAL RELEASE

INITIAL EXCAVATION EXTENTS

APPROXIMATE SOURCE EXCAVATION EXTENTS

APPROXIMATE EXCAVATION EXTENTS (SPILL ID 456697)

⊙

APPROXIMATE MONITORING WELL LOCATION

⊙

DESTROYED MONITORING WELL LOCATIONS

●

APPROXIMATE LOCATION OF GRAB SURFACE WATER SAMPLE LOCATION

SW-01

PARAMETERS

SAMPLE LOCATION

DATE

B = BENZENE (µg/L)

T = TOLUENE (µg/L)

E = ETHYLBENZENE (µg/L)

X = TOTAL XYLENES (µg/L)

N = NAPHTHALENE (µg/L)

1,2,4 TMB = 1,2,4-TRIMETHYLBENZENE (µg/L)

1,3,5 TMB = 1,3,5-TRIMETHYLBENZENE (µg/L)

µg/L = MICROGRAMS PER LITER

(INA) – INACCESSIBLE

NOTES:

VALUES PRESENTED WITH A LESS THAN SYMBOL (<) DID NOT CONTAIN CONCENTRATIONS AT OR ABOVE LABORATORY DETECTION LIMITS

VALUES PRESENTED IN **BOLD** TYPEFACE EXCEED ECMC TABLE 915-1 REGULATORY LIMITS

ECMC – ENERGY & CARBON MANAGEMENT COMMISSION

BACKGROUND: GOOGLE EARTH AERIAL IMAGERY OCTOBER 2017

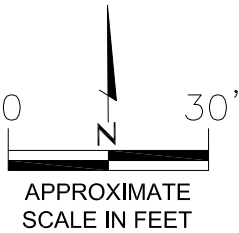

GROUNDWATER ANALYTICAL MAP
(06/27/24)
HSR-LYNCH #5-18
DUMP LINE RELEASE
40.317070 / -104.712826
SW1/4 NW1/4 SEC.18 T4N R65W 6PM
WELD COUNTY, COLORADO
REMEDATION # 10448

FIG.
NO.
1

DRAWN BY:
RS

EAGLE
ENVIRONMENTAL
CONSULTING, LLC
8000 W 44th Ave, Wheat Ridge, CO 80033
Ph: 303-433-0479 • F: 303-325-5449

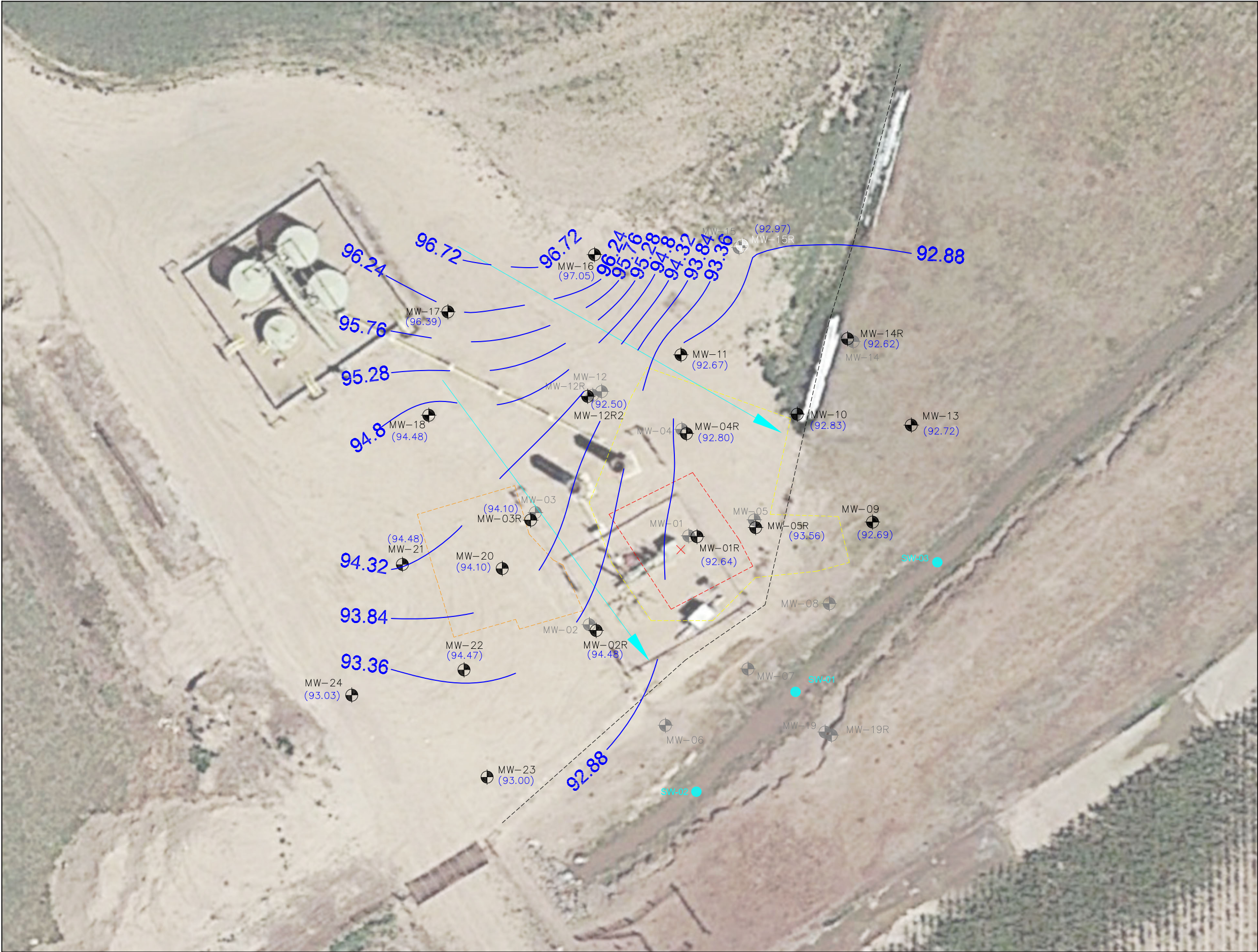

- LEGEND**
- APPROXIMATE PROPERTY BOUNDARY
 - × APPROXIMATE LOCATION OF UNINTENTIONAL RELEASE
 - - - - - INITIAL EXCAVATION EXTENTS
 - - - - - APPROXIMATE SOURCE EXCAVATION EXTENTS
 - - - - - APPROXIMATE EXCAVATION EXTENTS (SPILL ID 456697)
 - APPROXIMATE MONITORING WELL LOCATION
 - DESTROYED MONITORING WELL LOCATIONS
 - APPROXIMATE LOCATION OF GRAB SURFACE WATER SAMPLE LOCATION
 - (88.25) RELATIVE GROUNDWATER ELEVATION (FT.)
 - - - - - INFERRED GROUNDWATER ELEVATION CONTOUR (FT.)
 - APPROXIMATE GROUNDWATER FLOW DIRECTION

FT. = FEET

NOTES:
GROUNDWATER ELEVATION DATA WAS COLLECTED FROM MONITORING WELLS ON 06/27/24.

GROUNDWATER ELEVATION DATA FROM MONITORING WELLS MW-02R, MW-05R, MW-12R2, AND MW-22 WAS NOT USED IN THE CREATION OF "INFERRED" GROUNDWATER ELEVATION CONTOURS.

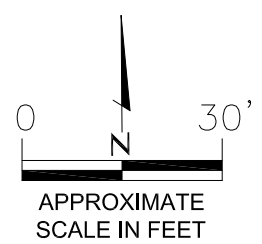

GROUNDWATER ELEVATION MAP
(06/27/24)
HSR-LYNCH #5-18
OIL LINE RELEASE
40.317070 / -104.712826
SW1/4 NW1/4 SEC.18 T4N R65W 6PM
WELD COUNTY, COLORADO
REMEDATION # 10448

FIG. NO.	2
DRAWN BY:	RS



EAGLE
ENVIRONMENTAL
CONSULTING, LLC
8000 W 44th Ave, Wheat Ridge, CO 80033
Ph: 303-433-0479 • F: 303-325-5449



TABLES

Table 1: Groundwater Analytical Results Summary

Table 2: Groundwater Elevation Summary

TABLE 1
WATER ANALYTICAL RESULTS SUMMARY
HSR-LYNCH #5-18
OIL LINE RELEASE
40.317070 / -104.712826
SW1/4 NW1/4 SEC.18 T4N R65W 6PM
WELD COUNTY, COLORADO
REMEDIAION # 10448

Sample Location (Latitude/Longitude)	Date	Benzene (µg/L)	Toluene (µg/L)	Ethylbenzene (µg/L)	Total Xylenes (µg/L)	Naphthalene (µg/L)	1,2,4- Trimethylbenzene (µg/L)	1,3,5 - Trimethylbenzene (µg/L)
ECMC Table 915-1 Regulatory Limits (µg/L)		5	560	700	1400	140	67	67
SW-01 (40.316970 / -104.712633)	02/27/17	<1.00	<1.00	<1.00	<1.00	NA	NA	NA
	03/31/17	<4.00	<4.00	<4.00	<4.00	NA	NA	NA
	06/12/17	<1.00	<1.00	<1.00	<1.00	NA	NA	NA
	09/21/17	<1.00	<1.00	<1.00	<1.00	NA	NA	NA
	12/20/17	<1.00	<1.00	<1.00	<1.00	NA	NA	NA
	06/01/18	<1.00	<1.00	<1.00	<1.00	NA	NA	NA
	08/28/18	INA						
	12/27/18	DRY						
	03/27/19	<1.00	<1.00	<1.00	<1.00	NA	NA	NA
	06/25/19	<1.00	<1.00	<1.00	<1.00	NA	NA	NA
	12/27/19	<1.00	<1.00	<1.00	<1.00	NA	NA	NA
	03/03/20	<1.00	<1.00	<1.00	<1.00	NA	NA	NA
	06/04/20	<1.00	<1.00	<1.00	<1.00	NA	NA	NA
	09/10/20	<1.00	<1.00	<1.00	<1.00	NA	NA	NA
	12/09/20	DRY						
	03/09/21	DRY						
	06/25/21	DRY						
	09/28/21	<1.00	<1.00	<1.00	<1.00	<4.00	<1.00	<1.00
	12/27/21	<1.00	<1.00	<1.00	<1.00	<4.00	<1.00	<1.00
	03/30/22	<1.00	<1.00	<1.00	<1.00	<2.00	<2.00	<2.00
	06/08/22	<1.00	1.53	<1.00	<1.00	<2.00	<2.00	<2.00
	09/13/22	<1.00	<1.00	<1.00	<1.00	<2.00	<2.00	<2.00
	12/15/22	INA - Frozen						
	03/08/23	<1.00	<1.00	<1.00	<1.00	<2.00	<2.00	<2.00
	06/19/23	<1.00	<1.00	<1.00	<1.00	<2.00	<2.00	<2.00
	09/14/23	<1.00	<1.00	<1.00	<1.00	<2.00	<2.00	<2.00
	12/05/23	<1.00	<1.00	<1.00	<1.00	<2.00	<2.00	<2.00
	03/21/24	<1.00	<1.00	<1.00	<1.00	<2.00	<2.00	<2.00
	06/27/24	<1.00	<1.00	<1.00	<1.00	<2.00	<2.00	<2.00
SW-02 (40.316836 / -104.712807)	02/27/17	<1.00	<1.00	<1.00	<1.00	NA	NA	NA
	03/31/17	<4.00	<4.00	<4.00	<4.00	NA	NA	NA
	06/12/17	<1.00	<1.00	<1.00	<1.00	NA	NA	NA
	09/21/17	<1.00	<1.00	<1.00	<1.00	NA	NA	NA
	12/20/17	<1.00	<1.00	<1.00	<1.00	NA	NA	NA
	06/01/18	<1.00	<1.00	<1.00	<1.00	NA	NA	NA
	08/28/18	INA						
	12/27/18	DRY						
	03/27/19	<1.00	<1.00	<1.00	<1.00	NA	NA	NA
	06/25/19	<1.00	<1.00	<1.00	<1.00	NA	NA	NA
	12/27/19	<1.00	<1.00	<1.00	<1.00	NA	NA	NA
	03/03/20	<1.00	<1.00	<1.00	<1.00	NA	NA	NA
	06/04/20	<1.00	<1.00	<1.00	<1.00	NA	NA	NA
	09/10/20	<1.00	<1.00	<1.00	<1.00	NA	NA	NA
	12/09/20	DRY						
	03/09/21	DRY						
	06/25/21	DRY						
	09/28/21	<1.00	<1.00	<1.00	<1.00	<4.00	<1.00	<1.00
	12/27/21	<1.00	<1.00	<1.00	<1.00	<4.00	<1.00	<1.00
	03/30/22	<1.00	<1.00	<1.00	<1.00	<2.00	<2.00	<2.00
	06/08/22	<1.00	1.73	<1.00	<1.00	<2.00	<2.00	<2.00
	09/13/22	<1.00	<1.00	<1.00	<1.00	<2.00	<2.00	<2.00
	12/15/22	INA - Frozen						
	03/08/23	<1.00	<1.00	<1.00	<1.00	<2.00	<2.00	<2.00
	06/19/23	<1.00	<1.00	<1.00	<1.00	<2.00	<2.00	<2.00
	09/14/23	<1.00	<1.00	<1.00	<1.00	<2.00	<2.00	<2.00
	12/05/23	<1.00	<1.00	<1.00	<1.00	<2.00	<2.00	<2.00
	03/21/24	<1.00	<1.00	<1.00	<1.00	<2.00	<2.00	<2.00
	06/27/24	<1.00	<1.00	<1.00	<1.00	<2.00	<2.00	<2.00

TABLE 1
WATER ANALYTICAL RESULTS SUMMARY
HSR-LYNCH #5-18
OIL LINE RELEASE
40.317070 / -104.712826
SW1/4 NW1/4 SEC.18 T4N R65W 6PM
WELD COUNTY, COLORADO
REMEDIATION # 10448

Sample Location (Latitude/Longitude)	Date	Benzene (µg/L)	Toluene (µg/L)	Ethylbenzene (µg/L)	Total Xylenes (µg/L)	Naphthalene (µg/L)	1,2,4- Trimethylbenzene (µg/L)	1,3,5 - Trimethylbenzene (µg/L)
ECMC Table 915-1 Regulatory Limits (µg/L)		5	560	700	1400	140	67	67
SW-03 (40.317055 / -104.712506)	02/27/17	<1.00	<1.00	<1.00	<1.00	NA	NA	NA
	03/31/17	<4.00	<4.00	<4.00	<4.00	NA	NA	NA
	06/12/17	<1.00	<1.00	<1.00	<1.00	NA	NA	NA
	09/21/17	<1.00	<1.00	<1.00	<1.00	NA	NA	NA
	12/20/17	<1.00	<1.00	<1.00	<1.00	NA	NA	NA
	06/01/18	<1.00	<1.00	<1.00	<1.00	NA	NA	NA
	08/28/18	INA						
	12/27/18	DRY						
	03/27/19	<1.00	<1.00	<1.00	<1.00	NA	NA	NA
	06/25/19	<1.00	<1.00	<1.00	<1.00	NA	NA	NA
	12/27/19	<1.00	<1.00	<1.00	<1.00	NA	NA	NA
	03/03/20	<1.00	<1.00	<1.00	<1.00	NA	NA	NA
	06/04/20	<1.00	<1.00	<1.00	<1.00	NA	NA	NA
	09/10/20	<1.00	<1.00	<1.00	<1.00	NA	NA	NA
	12/09/20	DRY						
	03/09/21	DRY						
	06/25/21	DRY						
	09/28/21	<1.00	<1.00	<1.00	<1.00	<4.00	<1.00	<1.00
	12/27/21	<1.00	<1.00	<1.00	<1.00	<4.00	<1.00	<1.00
	03/30/22	<1.00	<1.00	<1.00	<1.00	<2.00	<2.00	<2.00
	06/08/22	<1.00	1.55	<1.00	<1.00	<2.00	<2.00	<2.00
	09/13/22	<1.00	<1.00	<1.00	<1.00	<2.00	<2.00	<2.00
	12/15/22	INA - Frozen						
	03/08/23	<1.00	<1.00	<1.00	<1.00	<2.00	<2.00	<2.00
	06/19/23	<1.00	<1.00	<1.00	<1.00	<2.00	<2.00	<2.00
	09/14/23	<1.00	<1.00	<1.00	<1.00	<2.00	<2.00	<2.00
	12/05/23	<1.00	<1.00	<1.00	<1.00	<2.00	<2.00	<2.00
	03/21/24	<1.00	<1.00	<1.00	<1.00	<2.00	<2.00	<2.00
	06/27/24	<1.00	<1.00	<1.00	<1.00	<2.00	<2.00	<2.00
GW-01 (40.317036 / -104.712811)	02/28/17	20600	249000	40300	854000	NA	NA	NA
DL-GW-01 (40.317038 / -104.712987)	08/21/18	2450	8190	231	4110	NA	NA	NA
MW-01 (40.317073 / -104.712793)	03/30/17	NS						
	06/12/17	NS						
	09/21/17	NS						
	12/20/17	NS						
	03/21/18	DES						

TABLE 1
WATER ANALYTICAL RESULTS SUMMARY
HSR-LYNCH #5-18
OIL LINE RELEASE
40.317070 / -104.712826
SW1/4 NW1/4 SEC.18 T4N R65W 6PM
WELD COUNTY, COLORADO
REMEDIAION # 10448

Sample Location (Latitude/Longitude)	Date	Benzene (µg/L)	Toluene (µg/L)	Ethylbenzene (µg/L)	Total Xylenes (µg/L)	Naphthalene (µg/L)	1,2,4- Trimethylbenzene (µg/L)	1,3,5 - Trimethylbenzene (µg/L)
ECMC Table 915-1 Regulatory Limits (µg/L)		5	560	700	1400	140	67	67
MW-01R (40.317073 / -104.712793)	06/01/18	2160	1800	<200	1960	NA	NA	NA
	08/28/18	799	28.4	22.0	204	NA	NA	NA
	12/27/18	1350	84.4	59.7	337	NA	NA	NA
	03/27/19	2970	551	67.0	390	NA	NA	NA
	06/25/19	7380	<200	<200	236	NA	NA	NA
	09/12/19	10200	<100	224	1340	NA	NA	NA
	12/27/19	250	<50.0	<50.0	NA	NA	NA	NA
	03/03/20	1710	<200	<200	<200	NA	NA	NA
	06/04/20	103	<1.00	<1.00	<1.00	NA	NA	NA
	09/10/20	6110	<100	161	1140	NA	NA	NA
	12/09/20	2560	<100	124	742	NA	NA	NA
	03/09/21	9160	184	214	2170	<200	148	100
	06/25/21	1030	30.6	<4.00	80.5	<16.0	8.92	<4.00
	09/28/21	7400	326	204	2240	13.9	168	119
	12/27/21	1.28	<1.00	<1.00	<1.00	<4.00	<1.00	<1.00
	03/30/22	<1.00	<1.00	<1.00	<1.00	<2.00	<2.00	<2.00
	06/08/22	<1.00	<1.00	<1.00	<1.00	<2.00	<2.00	<2.00
	09/13/22	<1.00	<1.00	<1.00	<1.00	<2.00	<2.00	<2.00
	12/15/22	<1.00	<1.00	<1.00	<1.00	<2.00	<2.00	<2.00
	03/08/23	2.28	<1.00	<1.00	<1.00	<2.00	<2.00	<2.00
	06/19/23	<1.00	<1.00	<1.00	<1.00	<2.00	<2.00	<2.00
	09/14/23	4.55	<1.00	11.1	76.9	<2.00	10.1	8.55
	12/05/23	2970	1.09	145	364	<2.00	105	68.4
	03/21/24	<1.00	<1.00	<1.00	<1.00	<2.00	<2.00	<2.00
	06/27/24	4490	<1.00	178	1990	7.29	168	126
MW-02 (40.317002 / -104.712926)	03/30/17	1.22	26.5	16.1	41.4	NA	NA	NA
	06/12/17	<1.00	<1.00	<1.00	<1.00	NA	NA	NA
	09/21/17	<1.00	<1.00	<1.00	<1.00	NA	NA	NA
	12/20/17	<1.00	<1.00	<1.00	<1.00	NA	NA	NA
	06/01/18	<1.00	<1.00	<1.00	<1.00	NA	NA	NA
	08/28/18	DES						
MW-02R (40.317002 / -104.712926)	12/27/18	<1.00	<1.00	<1.00	3.35	NA	NA	NA
	03/27/19	<1.00	<1.00	<1.00	<1.00	NA	NA	NA
	06/25/19	<1.00	<1.00	<1.00	<1.00	NA	NA	NA
	09/12/19	<1.00	<1.00	<1.00	<1.00	NA	NA	NA
	12/27/19	<1.00	<1.00	<1.00	<1.00	NA	NA	NA
	03/03/20	<1.00	<1.00	<1.00	<1.00	NA	NA	NA
	06/04/20	<1.00	<1.00	<1.00	<1.00	NA	NA	NA
	09/10/20	<1.00	<1.00	<1.00	<1.00	NA	NA	NA
	12/09/20	<1.00	<1.00	<1.00	<1.00	NA	NA	NA
	03/09/21	<1.00	<1.00	<1.00	<1.00	<4.00	<1.00	<1.00
	06/25/21	<1.00	<1.00	<1.00	<1.00	<4.00	<1.00	<1.00
	09/28/21	<1.00	<1.00	<1.00	<1.00	<4.00	<1.00	<1.00
	12/27/21	<1.00	<1.00	<1.00	<1.00	<4.00	<1.00	<1.00
	03/30/22	<1.00	<1.00	<1.00	<1.00	<2.00	<2.00	<2.00
	06/08/22	<1.00	<1.00	<1.00	<1.00	<2.00	<2.00	<2.00
	09/13/22	<1.00	<1.00	<1.00	<1.00	<2.00	<2.00	<2.00
	12/15/22	<1.00	<1.00	<1.00	<1.00	<2.00	<2.00	<2.00
	03/08/23	<1.00	<1.00	<1.00	<1.00	<2.00	<2.00	<2.00
	06/19/23	<1.00	<1.00	<1.00	<1.00	<2.00	<2.00	<2.00
	09/14/23	<1.00	<1.00	<1.00	<1.00	<2.00	<2.00	<2.00
	12/05/23	<1.00	<1.00	<1.00	<1.00	<2.00	<2.00	<2.00
	03/21/24	<1.00	<1.00	<1.00	<1.00	<2.00	<2.00	<2.00
	06/27/24	<1.00	<1.00	<1.00	<1.00	<2.00	<2.00	<2.00

TABLE 1
WATER ANALYTICAL RESULTS SUMMARY
HSR-LYNCH #5-18
OIL LINE RELEASE
40.317070 / -104.712826
SW1/4 NW1/4 SEC.18 T4N R65W 6PM
WELD COUNTY, COLORADO
REMEDIAION # 10448

Sample Location (Latitude/Longitude)	Date	Benzene (µg/L)	Toluene (µg/L)	Ethylbenzene (µg/L)	Total Xylenes (µg/L)	Naphthalene (µg/L)	1,2,4- Trimethylbenzene (µg/L)	1,3,5 - Trimethylbenzene (µg/L)
ECMC Table 915-1 Regulatory Limits (µg/L)		5	560	700	1400	140	67	67
MW-03 (40.317103 / -104.712990)	03/30/17	<4.00	8.28	4.84	9.60	NA	NA	NA
	06/12/17	<1.00	<1.00	<1.00	<1.00	NA	NA	NA
	09/21/17	<1.00	<1.00	<1.00	<1.00	NA	NA	NA
	12/20/17	<1.00	<1.00	<1.00	<1.00	NA	NA	NA
	06/01/18	<1.00	<1.00	<1.00	<1.00	NA	NA	NA
	08/28/18	DES						
MW-03R (40.317103 / -104.712990)	12/27/18	1200	1220	13.4	2050	NA	NA	NA
	03/27/19	2800	1930	108	1670	NA	NA	NA
	06/25/19	744	<200	<200	<200	NA	NA	NA
	09/12/19	522	55.0	38.1	358	NA	NA	NA
	12/17/19	510	<50.0	<50.0	<50.0	NA	NA	NA
	03/03/20	122	<10.0	12.7	138	NA	NA	NA
	06/04/20	467	<20.0	<20.0	48.2	NA	NA	NA
	09/10/20	<1.00	<1.00	<1.00	<1.00	NA	NA	NA
	12/09/20	<1.00	<1.00	<1.00	<1.00	NA	NA	NA
	03/09/21	<4.00	<4.00	<4.00	<4.00	<16.0	<4.00	<4.00
	06/25/21	<4.00	<4.00	<4.00	<4.00	<16.0	<4.00	<4.00
	09/28/21	INA						
	12/27/21	INA						
	03/30/22	2.32	<1.00	1.05	8.64	<2.00	3.34	<2.00
	06/08/22	2.19	<1.00	4.98	27.6	<2.00	12.6	<2.00
	09/13/22	1.03	<1.00	2.01	11.1	<2.00	9.57	<2.00
	12/15/22	<1.00	<1.00	<1.00	<1.00	<2.00	<2.00	<2.00
	03/08/23	<1.00	<1.00	<1.00	<1.00	<2.00	<2.00	<2.00
	06/19/23	INA						
	09/14/23	INA						
	12/15/23	<1.00	<1.00	<1.00	<1.00	<2.00	<2.00	<2.00
	03/21/24	<1.00	<1.00	<1.00	<1.00	<2.00	<2.00	<2.00
	06/27/24	<1.00	<1.00	<1.00	<1.00	<2.00	<2.00	<2.00
MW-04 (40.317143 / -104.712795)	03/30/17	NS						
	06/12/17	NS						
	09/21/17	17800	30700	699	14900	NA	NA	NA
	12/20/17	24300	36000	753	14300	NA	NA	NA
	03/21/18	DES						
MW-04R (40.317143 / -104.712795)	06/01/18	376	624	47.0	480	NA	NA	NA
	08/28/18	59.2	12.4	10.5	94.4	NA	NA	NA
	12/27/18	<1.00	<1.00	<1.00	<1.00	NA	NA	NA
	03/27/19	7.59	<1.00	<1.00	<1.00	NA	NA	NA
	06/25/19	22.2	1.31	1.25	8.58	NA	NA	NA
	09/12/19	105	30.8	8.98	99.8	NA	NA	NA
	12/27/19	1.71	<1.00	<1.00	2.03	NA	NA	NA
	03/03/20	<1.00	<1.00	<1.00	<1.00	NA	NA	NA
	06/04/20	2.57	<1.00	<1.00	<1.00	NA	NA	NA
	09/10/20	2.71	<1.00	<1.00	<1.00	NA	NA	NA
	12/09/20	<1.00	<1.00	<1.00	<1.00	NA	NA	NA
	03/09/21	<1.00	<1.00	<1.00	<1.00	<4.00	<1.00	<1.00
	06/25/21	<1.00	<1.00	<1.00	<1.00	<4.00	<1.00	<1.00
	09/28/21	3.74	<1.00	1.91	8.62	<4.00	1.03	3.74
	12/27/21	<1.00	<1.00	<1.00	<1.00	<4.00	<1.00	<1.00
	03/30/22	<1.00	<1.00	<1.00	<1.00	<2.00	<2.00	<2.00
	06/08/22	<1.00	<1.00	<1.00	<1.00	<2.00	<2.00	<2.00
	09/13/22	<1.00	<1.00	<1.00	<1.00	<2.00	<2.00	<2.00
	12/15/22	<1.00	<1.00	<1.00	<1.00	<2.00	<2.00	<2.00
	03/08/23	<1.00	<1.00	<1.00	<1.00	<2.00	<2.00	<2.00
	06/19/23	<1.00	<1.00	<1.00	<1.00	<2.00	<2.00	<2.00
	09/14/23	<1.00	<1.00	<1.00	<1.00	<2.00	<2.00	<2.00
	12/05/23	<1.00	<1.00	<1.00	<1.00	<2.00	<2.00	<2.00
	03/21/24	<1.00	<1.00	<1.00	<1.00	<2.00	<2.00	<2.00
	06/27/24	<1.00	<1.00	<1.00	<1.00	<2.00	<2.00	<2.00

TABLE 1
WATER ANALYTICAL RESULTS SUMMARY
HSR-LYNCH #5-18
OIL LINE RELEASE
40.317070 / -104.712826
SW1/4 NW1/4 SEC.18 T4N R65W 6PM
WELD COUNTY, COLORADO
REMEDIAION # 10448

Sample Location (Latitude/Longitude)	Date	Benzene (µg/L)	Toluene (µg/L)	Ethylbenzene (µg/L)	Total Xylenes (µg/L)	Naphthalene (µg/L)	1,2,4- Trimethylbenzene (µg/L)	1,3,5 - Trimethylbenzene (µg/L)
ECMC Table 915-1 Regulatory Limits (µg/L)		5	560	700	1400	140	67	67
MW-05 (40.317069 / -104.712717)	03/30/17	NS						
	06/12/17	NS						
	09/21/17	28000	39100	970	16600	NA	NA	NA
	12/20/17	NS						
	03/21/18	DES						
MW-05R (40.317069 / -104.712717)	06/01/18	978	810	17.6	546	NA	NA	NA
	08/28/18	121	<1.00	<1.00	2.44	NA	NA	NA
	12/27/18	28.5	2.26	<1.00	3.82	NA	NA	NA
	03/27/19	7.78	<1.00	<1.00	<1.00	NA	NA	NA
	06/25/19	3550	40.4	8.65	62.4	NA	NA	NA
	09/12/19	1610	<50.0	<50.0	<50.0	NA	NA	NA
	12/27/19	6.07	<1.00	<1.00	<1.00	NA	NA	NA
	03/03/20	11.9	1.91	<1.00	4.74	NA	NA	NA
	06/04/20	37.1	1.24	<1.00	3.03	NA	NA	NA
	09/10/20	243	<50.0	<50.0	<50.0	NA	NA	NA
	12/09/20	352	<100	<100	<100	NA	NA	NA
	03/09/21	80.7	<1.00	3.00	18.9	<4.00	2.52	<1.00
	06/25/21	530	327	220	1810	<16.0	123	83.3
	09/28/21	697	<1.00	11.9	156	<4.00	9.42	5.17
	12/27/21	<1.00	<1.00	<1.00	<1.00	<4.00	<1.00	<1.00
	03/30/22	<1.00	<1.00	<1.00	<1.00	<2.00	<2.00	<2.00
	06/08/22	<1.00	<1.00	<1.00	<1.00	<2.00	<2.00	<2.00
	09/13/22	<1.00	<1.00	<1.00	<1.00	<2.00	<2.00	<2.00
	12/15/22	<1.00	<1.00	<1.00	<1.00	<2.00	<2.00	<2.00
	03/08/23	<1.00	<1.00	<1.00	<1.00	<2.00	<2.00	<2.00
	06/19/23	<1.00	<1.00	<1.00	<1.00	<2.00	<2.00	<2.00
	09/14/23	1.05	<1.00	<1.00	<1.00	<2.00	<2.00	<2.00
	12/05/23	1.10	<1.00	<1.00	<1.00	<2.00	<2.00	<2.00
	03/21/24	2.10	<1.00	<1.00	<1.00	<2.00	<2.00	<2.00
	06/27/24	455	<1.00	10.1	132	<2.00	20.2	11.5
MW-06 (40.316895 / -104.712826)	03/30/17	<4.00	<4.00	<4.00	<4.00	NA	NA	NA
	06/12/17	76.4	<1.00	<1.00	15.0	NA	NA	NA
	09/21/17	3.51	<1.00	<1.00	<1.00	NA	NA	NA
	12/20/17	<1.00	<1.00	<1.00	<1.00	NA	NA	NA
	06/01/18	<1.00	<1.00	<1.00	<1.00	NA	NA	NA
	08/28/18	INA						
	12/27/18	<1.00	<1.00	<1.00	<1.00	NA	NA	NA
	03/27/19	<1.00	<1.00	<1.00	<1.00	NA	NA	NA
	06/25/19	<1.00	<1.00	<1.00	<1.00	NA	NA	NA
	09/12/19	<1.00	<1.00	<1.00	<1.00	NA	NA	NA
	12/27/19	<1.00	<1.00	<1.00	<1.00	NA	NA	NA
	03/03/20	<1.00	<1.00	<1.00	<1.00	NA	NA	NA
	06/04/20	<1.00	<1.00	<1.00	<1.00	NA	NA	NA
	09/10/20	<1.00	<1.00	<1.00	<1.00	NA	NA	NA
	12/09/20	<1.00	<1.00	<1.00	<1.00	NA	NA	NA
	03/09/21	<1.00	<1.00	<1.00	<1.00	<4.00	<1.00	<1.00
	06/25/21	<1.00	<1.00	<1.00	<1.00	<4.00	<1.00	<1.00
	09/28/21	<1.00	<1.00	<1.00	<1.00	<4.00	<1.00	<1.00
	12/27/21	<1.00	<1.00	<1.00	<1.00	<4.00	<1.00	<1.00
	03/30/22	<1.00	<1.00	<1.00	<1.00	<2.00	<2.00	<2.00
	06/08/22	<1.00	<1.00	<1.00	<1.00	<2.00	<2.00	<2.00
	09/13/22	<1.00	<1.00	<1.00	<1.00	<2.00	<2.00	<2.00
	12/15/22	<1.00	<1.00	<1.00	<1.00	<2.00	<2.00	<2.00
	03/08/23	<1.00	<1.00	<1.00	<1.00	<2.00	<2.00	<2.00
	06/19/23	INA						
	09/14/23	<1.00	<1.00	<1.00	<1.00	<2.00	<2.00	<2.00
	12/05/23	INA						
	06/27/24	DES						

TABLE 1
WATER ANALYTICAL RESULTS SUMMARY
HSR-LYNCH #5-18
OIL LINE RELEASE
40.317070 / -104.712826
SW1/4 NW1/4 SEC.18 T4N R65W 6PM
WELD COUNTY, COLORADO
REMEDIAION # 10448

Sample Location (Latitude/Longitude)	Date	Benzene (µg/L)	Toluene (µg/L)	Ethylbenzene (µg/L)	Total Xylenes (µg/L)	Naphthalene (µg/L)	1,2,4- Trimethylbenzene (µg/L)	1,3,5 - Trimethylbenzene (µg/L)
ECMC Table 915-1 Regulatory Limits (µg/L)		5	560	700	1400	140	67	67
MW-07 (40.316960 / -104.712737)	03/30/17	148	296	33.3	74.8	NA	NA	NA
	06/12/17	71.6	<1.00	<1.00	2.67	NA	NA	NA
	09/21/17	<1.00	<1.00	<1.00	<1.00	NA	NA	NA
	12/20/17	1.10	<1.00	<1.00	<1.00	NA	NA	NA
	06/01/18	<1.00	<1.00	<1.00	<1.00	NA	NA	NA
	08/28/18	INA						
	12/27/18	42.6	<1.00	<1.00	<1.00	NA	NA	NA
	03/27/19	3.88	<1.00	<1.00	<1.00	NA	NA	NA
	06/25/19	4.63	<1.00	<1.00	<1.00	NA	NA	NA
	09/12/19	<1.00	<1.00	<1.00	<1.00	NA	NA	NA
	12/27/19	8.43	<1.00	<1.00	<1.00	NA	NA	NA
	03/03/20	28.7	<1.00	<1.00	9.31	NA	NA	NA
	06/04/20	2.75	<1.00	<1.00	<1.00	NA	NA	NA
	09/10/20	<1.00	<1.00	<1.00	<1.00	NA	NA	NA
	12/09/20	<1.00	<1.00	<1.00	<1.00	NA	NA	NA
	03/09/21	<1.00	<1.00	<1.00	<1.00	<4.00	<1.00	<1.00
	06/25/21	<1.00	<1.00	<1.00	<1.00	<4.00	<1.00	<1.00
	09/28/21	<1.00	<1.00	<1.00	<1.00	<4.00	<1.00	<1.00
	12/27/21	<1.00	<1.00	<1.00	<1.00	<4.00	<1.00	<1.00
	03/30/22	<1.00	<1.00	<1.00	<1.00	<2.00	<2.00	<2.00
	06/08/22	<1.00	<1.00	<1.00	<1.00	<2.00	<2.00	<2.00
	09/13/22	<1.00	<1.00	<1.00	<1.00	<2.00	<2.00	<2.00
	12/15/22	<1.00	<1.00	<1.00	<1.00	<2.00	<2.00	<2.00
	03/08/23	<1.00	<1.00	<1.00	<1.00	<2.00	<2.00	<2.00
	06/19/23	DES						
MW-08 (40.317011 / -104.712653)	03/30/17	<4.00	<4.00	<4.00	<4.00	NA	NA	NA
	06/12/17	<1.00	<1.00	<1.00	<1.00	NA	NA	NA
	09/21/17	<1.00	<1.00	<1.00	<1.00	NA	NA	NA
	12/20/17	<1.00	<1.00	<1.00	<1.00	NA	NA	NA
	06/01/18	<1.00	<1.00	<1.00	<1.00	NA	NA	NA
	08/28/18	INA						
	12/27/18	<1.00	<1.00	<1.00	<1.00	NA	NA	NA
	03/27/19	<1.00	<1.00	<1.00	<1.00	NA	NA	NA
	06/25/19	<1.00	<1.00	<1.00	<1.00	NA	NA	NA
	09/12/19	<1.00	<1.00	<1.00	<1.00	NA	NA	NA
	12/27/19	<1.00	<1.00	<1.00	<1.00	NA	NA	NA
	03/03/20	<1.00	<1.00	<1.00	<1.00	NA	NA	NA
	06/04/20	<1.00	<1.00	<1.00	<1.00	NA	NA	NA
	09/10/20	<1.00	<1.00	<1.00	<1.00	NA	NA	NA
	12/09/20	<1.00	<1.00	<1.00	<1.00	NA	NA	NA
	03/09/21	<1.00	<1.00	<1.00	<1.00	<4.00	<1.00	<1.00
	06/25/21	<1.00	<1.00	<1.00	<1.00	<4.00	<1.00	<1.00
	09/28/21	DES						

TABLE 1
WATER ANALYTICAL RESULTS SUMMARY
HSR-LYNCH #5-18
OIL LINE RELEASE
40.317070 / -104.712826
SW1/4 NW1/4 SEC.18 T4N R65W 6PM
WELD COUNTY, COLORADO
REMEDATION # 10448

Sample Location (Latitude/Longitude)	Date	Benzene (µg/L)	Toluene (µg/L)	Ethylbenzene (µg/L)	Total Xylenes (µg/L)	Naphthalene (µg/L)	1,2,4- Trimethylbenzene (µg/L)	1,3,5 - Trimethylbenzene (µg/L)
ECMC Table 915-1 Regulatory Limits (µg/L)		5	560	700	1400	140	67	67
MW-09 (40.317083 / -104.712582)	03/30/17	<4.00	8.00	<4.00	4.12	NA	NA	NA
	06/12/17	<1.00	<1.00	<1.00	<1.00	NA	NA	NA
	09/21/17	<1.00	<1.00	<1.00	<1.00	NA	NA	NA
	12/20/17	<1.00	<1.00	<1.00	<1.00	NA	NA	NA
	06/01/18	<1.00	<1.00	<1.00	<1.00	NA	NA	NA
	08/28/18	INA						
	12/27/18	<1.00	<1.00	<1.00	<1.00	NA	NA	NA
	03/27/19	<1.00	<1.00	<1.00	<1.00	NA	NA	NA
	06/25/19	<1.00	<1.00	<1.00	<1.00	NA	NA	NA
	09/12/19	<1.00	<1.00	<1.00	<1.00	NA	NA	NA
	12/27/19	<1.00	<1.00	<1.00	<1.00	NA	NA	NA
	03/03/20	<1.00	<1.00	<1.00	<1.00	NA	NA	NA
	06/04/20	<1.00	<1.00	<1.00	<1.00	NA	NA	NA
	09/10/20	<1.00	<1.00	<1.00	<1.00	NA	NA	NA
	12/09/20	<1.00	<1.00	<1.00	<1.00	NA	NA	NA
	03/09/21	<1.00	<1.00	<1.00	<1.00	<4.00	<1.00	<1.00
	06/25/21	<1.00	<1.00	<1.00	<1.00	<4.00	<1.00	<1.00
	09/28/21	<1.00	<1.00	<1.00	<1.00	<4.00	<1.00	<1.00
	12/27/21	<1.00	<1.00	<1.00	<1.00	<4.00	<1.00	<1.00
	03/30/22	<1.00	<1.00	<1.00	<1.00	<2.00	<2.00	<2.00
	06/08/22	<1.00	<1.00	<1.00	<1.00	<2.00	<2.00	<2.00
	09/13/22	<1.00	<1.00	<1.00	<1.00	<2.00	<2.00	<2.00
	12/15/22	<1.00	<1.00	<1.00	<1.00	<2.00	<2.00	<2.00
	03/08/23	<1.00	<1.00	<1.00	<1.00	<2.00	<2.00	<2.00
	06/19/23	<1.00	<1.00	<1.00	<1.00	<2.00	<2.00	<2.00
	09/14/23	<1.00	<1.00	<1.00	<1.00	<2.00	<2.00	<2.00
	12/05/23	<1.00	<1.00	<1.00	<1.00	<2.00	<2.00	<2.00
	03/21/24	<1.00	<1.00	<1.00	<1.00	<2.00	<2.00	<2.00
	06/27/24	<1.00	<1.00	<1.00	<1.00	<2.00	<2.00	<2.00
MW-10 (40.317179 / -104.712684)	03/30/17	138	647	34.5	553	NA	NA	NA
	06/12/17	1000	31.0	102	1130	NA	NA	NA
	09/21/17	957	8.86	7.78	16.6	NA	NA	NA
	12/20/17	1600	<10.0	<10.0	<10.0	NA	NA	NA
	06/01/18	1390	140	<10.0	196	NA	NA	NA
	08/28/18	2910	513	84.8	333	NA	NA	NA
	12/27/18	911	138	21.0	53.5	NA	NA	NA
	03/27/19	1710	59.8	33.4	41.2	NA	NA	NA
	06/25/19	353	<10.0	<10.0	<10.0	NA	NA	NA
	09/12/19	125	<10.0	<10.0	<10.0	NA	NA	NA
	12/27/19	328	244	17.0	112	NA	NA	NA
	03/03/20	772	936	34.2	413	NA	NA	NA
	06/04/20	1370	1930	112	1230	NA	NA	NA
	09/10/20	79.5	<4.00	8.56	68.5	NA	NA	NA
	12/09/20	14.1	<4.00	4.36	20.0	NA	NA	NA
	03/09/21	93.0	350	8.12	144	<16.0	<4.00	<4.00
	06/25/21	29.4	20.0	28.0	109	<16.0	8.96	13.8
	09/28/21	63.6	38.4	47.3	145	<4.00	20.3	11.3
	12/27/21	11.8	<1.00	122	1280	7.07	158	103
	03/30/22	<1.00	<1.00	60.8	1400	6.35	183	138
	06/08/22	<1.00	<1.00	8.69	95.2	2.48	68.3	51.9
	09/13/22	<1.00	<1.00	<1.00	<1.00	<2.00	4.46	<2.00
	12/15/22	<1.00	<1.00	<1.00	<1.00	<2.00	<2.00	<2.00
	03/08/23	<1.00	<1.00	<1.00	<1.00	<2.00	<2.00	<2.00
	06/19/23	<1.00	<1.00	<1.00	<1.00	<2.00	<2.00	<2.00
	09/14/23	<1.00	<1.00	<1.00	<1.00	<2.00	<2.00	<2.00
	12/05/23	<1.00	<1.00	<1.00	<1.00	<2.00	<2.00	<2.00
	03/21/24	<1.00	<1.00	<1.00	<1.00	<2.00	<2.00	<2.00
	06/27/24	<1.00	<1.00	<1.00	<1.00	<2.00	<2.00	<2.00

TABLE 1
WATER ANALYTICAL RESULTS SUMMARY
HSR-LYNCH #5-18
OIL LINE RELEASE
40.317070 / -104.712826
SW1/4 NW1/4 SEC.18 T4N R65W 6PM
WELD COUNTY, COLORADO
REMIEDIATION # 10448

Sample Location (Latitude/Longitude)	Date	Benzene (µg/L)	Toluene (µg/L)	Ethylbenzene (µg/L)	Total Xylenes (µg/L)	Naphthalene (µg/L)	1,2,4- Trimethylbenzene (µg/L)	1,3,5 - Trimethylbenzene (µg/L)	
ECMC Table 915-1 Regulatory Limits (µg/L)		5	560	700	1400	140	67	67	
MW-11 (40.317243 / -104.712799)	03/30/17	31.1	225	12.9	223	NA	NA	NA	
	06/12/17	<1.00	<1.00	<1.00	6.40	NA	NA	NA	
	09/21/17	66.2	<1.00	<1.00	<1.00	NA	NA	NA	
	12/20/17	88.8	<1.00	<1.00	<1.00	NA	NA	NA	
	06/01/18	<1.00	<1.00	<1.00	<1.00	NA	NA	NA	
	08/28/18	<1.00	<1.00	<1.00	<1.00	NA	NA	NA	
	12/27/18	2.53	<1.00	<1.00	<1.00	NA	NA	NA	
	03/27/19	6.93	<1.00	<1.00	<1.00	NA	NA	NA	
	06/25/19	25.7	<1.00	<1.00	<1.00	NA	NA	NA	
	09/12/19	<1.00	<1.00	<1.00	<1.00	NA	NA	NA	
	12/27/19	41.9	<1.00	1.37	13.7	NA	NA	NA	
	03/03/20	31.8	8.17	10.4	60.6	NA	NA	NA	
	06/04/20	54.8	<1.00	4.96	9.30	NA	NA	NA	
	09/10/20	<1.00	<1.00	<1.00	<1.00	NA	NA	NA	
	12/09/20	<1.00	<1.00	<1.00	<1.00	NA	NA	NA	
	03/09/21	<1.00	<1.00	<1.00	<1.00	<4.00	<1.00	<1.00	
	06/25/21	<1.00	<1.00	<1.00	<1.00	<4.00	<1.00	<1.00	
	09/28/21	<1.00	<1.00	<1.00	<1.00	<4.00	<1.00	<1.00	
	12/27/21	<1.00	<1.00	<1.00	<1.00	<4.00	<1.00	<1.00	
	03/30/22	<1.00	<1.00	<1.00	<1.00	<2.00	<2.00	<2.00	
	06/08/22	<1.00	<1.00	<1.00	<1.00	<2.00	<2.00	<2.00	
	09/13/22	<1.00	<1.00	<1.00	<1.00	<2.00	<2.00	<2.00	
	12/15/22	<1.00	<1.00	<1.00	<1.00	<2.00	<2.00	<2.00	
	03/08/23	<1.00	<1.00	<1.00	<1.00	<2.00	<2.00	<2.00	
	06/19/23	<1.00	<1.00	<1.00	<1.00	<2.00	<2.00	<2.00	
	09/14/23	<1.00	<1.00	<1.00	<1.00	<2.00	<2.00	<2.00	
	12/05/23	<1.00	<1.00	<1.00	<1.00	<2.00	<2.00	<2.00	
	03/21/24	<1.00	<1.00	<1.00	<1.00	<2.00	<2.00	<2.00	
	06/27/24	<1.00	<1.00	<1.00	<1.00	<2.00	<2.00	<2.00	
	MW-12 (40.317188 / -104.712906)	03/30/17	8820	33700	1910	41900	NA	NA	NA
		06/12/17	NS						
		09/21/17	14300	44800	920	15500	NA	NA	NA
12/20/17		10400	39600	884	15600	NA	NA	NA	
03/21/18		DES							
MW-12R (40.317188 / -104.712906)	06/01/18	290	553	<100	756	NA	NA	NA	
	08/28/18	18.2	<4.00	<4.00	<4.00	NA	NA	NA	
	12/27/18	INA							
	03/27/19	DES							
MW-12R2 (40.317188 / -104.712906)	06/25/19	77.0	2870	266	8270	NA	NA	NA	
	09/12/19	115	3100	195	4110	NA	NA	NA	
	12/27/19	<4.00	122	127	2790	NA	NA	NA	
	03/03/20	128	666	176	3780	NA	NA	NA	
	06/04/20	122	142	130	2590	NA	NA	NA	
	09/10/20	5.80	14.2	107	2270	NA	NA	NA	
	12/09/20	<4.00	<4.00	12.2	519	NA	NA	NA	
	03/09/21	NS - LNAPL							
	06/25/21	INA							
	09/28/21	INA							
	12/27/21	<1.00	<1.00	<1.00	<1.00	<4.00	<1.00	<1.00	
	03/30/22	<1.00	<1.00	<1.00	<1.00	<2.00	<2.00	<2.00	
	06/08/22	<1.00	<1.00	<1.00	<1.00	<2.00	<2.00	<2.00	
	09/13/22	<1.00	<1.00	<1.00	<1.00	<2.00	<2.00	<2.00	
	12/15/22	<1.00	<1.00	<1.00	<1.00	<2.00	<2.00	<2.00	
	03/08/23	<1.00	<1.00	<1.00	<1.00	<2.00	<2.00	<2.00	
	06/19/23	<1.00	<1.00	<1.00	<1.00	<2.00	<2.00	<2.00	
	09/14/23	<1.00	<1.00	<1.00	<1.00	<2.00	<2.00	<2.00	
	12/05/23	<1.00	<1.00	<1.00	<1.00	<2.00	<2.00	<2.00	
	03/21/24	<1.00	<1.00	<1.00	<1.00	<2.00	<2.00	<2.00	
	06/27/24	<1.00	<1.00	<1.00	<1.00	<2.00	<2.00	<2.00	



TABLE 1
WATER ANALYTICAL RESULTS SUMMARY
HSR-LYNCH #5-18
OIL LINE RELEASE
40.317070 / -104.712826
SW1/4 NW1/4 SEC.18 T4N R65W 6PM
WELD COUNTY, COLORADO
REMEDATION # 10448

Sample Location (Latitude/Longitude)	Date	Benzene (µg/L)	Toluene (µg/L)	Ethylbenzene (µg/L)	Total Xylenes (µg/L)	Naphthalene (µg/L)	1,2,4- Trimethylbenzene (µg/L)	1,3,5 - Trimethylbenzene (µg/L)
ECMC Table 915-1 Regulatory Limits (µg/L)		5	560	700	1400	140	67	67
MW-13 (40.317216 / -104.712543)	03/31/17	<4.00	<4.00	<4.00	<4.00	NA	NA	NA
	06/12/17	<1.00	<1.00	<1.00	<1.00	NA	NA	NA
	09/21/17	<1.00	<1.00	<1.00	<1.00	NA	NA	NA
	12/20/17	<1.00	<1.00	<1.00	<1.00	NA	NA	NA
	06/01/18	<1.00	<1.00	<1.00	<1.00	NA	NA	NA
	08/28/18	INA						
	12/27/18	<1.00	<1.00	<1.00	<1.00	NA	NA	NA
	03/27/19	<1.00	<1.00	<1.00	<1.00	NA	NA	NA
	06/25/19	<1.00	<1.00	<1.00	<1.00	NA	NA	NA
	09/12/19	<1.00	<1.00	<1.00	<1.00	NA	NA	NA
	12/27/19	<1.00	<1.00	<1.00	<1.00	NA	NA	NA
	03/03/20	<1.00	<1.00	<1.00	<1.00	NA	NA	NA
	06/04/20	<1.00	<1.00	<1.00	<1.00	NA	NA	NA
	09/10/20	<1.00	<1.00	<1.00	<1.00	NA	NA	NA
	12/09/20	<1.00	<1.00	<1.00	<1.00	NA	NA	NA
	03/09/21	<1.00	<1.00	<1.00	<1.00	<4.00	<1.00	<1.00
	06/25/21	<1.00	<1.00	<1.00	<1.00	<4.00	<1.00	<1.00
	09/28/21	<1.00	<1.00	<1.00	<1.00	<4.00	<1.00	<1.00
	12/27/21	<1.00	<1.00	<1.00	<1.00	<4.00	<1.00	<1.00
	03/30/22	<1.00	<1.00	<1.00	<1.00	<2.00	<2.00	<2.00
	06/08/22	<1.00	<1.00	<1.00	<1.00	<2.00	<2.00	<2.00
	09/13/22	<1.00	<1.00	<1.00	<1.00	<2.00	<2.00	<2.00
	12/15/22	<1.00	<1.00	<1.00	<1.00	<2.00	<2.00	<2.00
	03/08/23	<1.00	<1.00	<1.00	<1.00	<2.00	<2.00	<2.00
	06/19/23	<1.00	<1.00	<1.00	<1.00	<2.00	<2.00	<2.00
	09/14/23	<1.00	<1.00	<1.00	<1.00	<2.00	<2.00	<2.00
	12/05/23	<1.00	<1.00	<1.00	<1.00	<2.00	<2.00	<2.00
	03/21/24	<1.00	<1.00	<1.00	<1.00	<2.00	<2.00	<2.00
	06/27/24	<1.00	<1.00	<1.00	<1.00	<2.00	<2.00	<2.00
MW-14 (40.317286 / -104.712648)	03/31/17	<4.00	<4.00	<4.00	<4.00	NA	NA	NA
	06/12/17	<1.00	<1.00	<1.00	<1.00	NA	NA	NA
	09/21/17	<1.00	<1.00	<1.00	<1.00	NA	NA	NA
	12/20/17	<1.00	<1.00	<1.00	<1.00	NA	NA	NA
	06/01/18	<1.00	<1.00	<1.00	<1.00	NA	NA	NA
	08/28/18	INA						
	12/27/18	DES						
MW-14R (40.317286 / -104.712648)	06/25/19	<1.00	<1.00	<1.00	<1.00	NA	NA	NA
	09/12/19	<1.00	<1.00	<1.00	<1.00	NA	NA	NA
	12/27/19	<1.00	<1.00	<1.00	<1.00	NA	NA	NA
	03/03/20	<1.00	<1.00	<1.00	<1.00	NA	NA	NA
	06/04/20	<1.00	<1.00	<1.00	<1.00	NA	NA	NA
	09/10/20	<1.00	<1.00	<1.00	<1.00	NA	NA	NA
	12/09/20	<1.00	<1.00	<1.00	<1.00	NA	NA	NA
	03/09/21	<1.00	<1.00	<1.00	<1.00	<4.00	<1.00	<1.00
	06/25/21	<1.00	<1.00	<1.00	<1.00	<4.00	<1.00	<1.00
	09/28/21	<1.00	<1.00	<1.00	<1.00	<4.00	<1.00	<1.00
	12/27/21	<1.00	<1.00	<1.00	<1.00	<4.00	<1.00	<1.00
	03/30/22	<1.00	<1.00	<1.00	<1.00	<2.00	<2.00	<2.00
	06/08/22	<1.00	<1.00	<1.00	<1.00	<2.00	<2.00	<2.00
	09/13/22	<1.00	<1.00	<1.00	<1.00	<2.00	<2.00	<2.00
	12/15/22	<1.00	<1.00	<1.00	<1.00	<2.00	<2.00	<2.00
	03/08/23	<1.00	<1.00	<1.00	<1.00	<2.00	<2.00	<2.00
	06/19/23	<1.00	<1.00	<1.00	<1.00	<2.00	<2.00	<2.00
	09/14/23	<1.00	<1.00	<1.00	<1.00	<2.00	<2.00	<2.00
	12/05/23	<1.00	<1.00	<1.00	<1.00	<2.00	<2.00	<2.00
	03/21/24	<1.00	<1.00	<1.00	<1.00	<2.00	<2.00	<2.00
	06/27/24	<1.00	<1.00	<1.00	<1.00	<2.00	<2.00	<2.00

TABLE 1
WATER ANALYTICAL RESULTS SUMMARY
HSR-LYNCH #5-18
OIL LINE RELEASE
40.317070 / -104.712826
SW1/4 NW1/4 SEC.18 T4N R65W 6PM
WELD COUNTY, COLORADO
REMEDIAION # 10448

Sample Location (Latitude/Longitude)	Date	Benzene (µg/L)	Toluene (µg/L)	Ethylbenzene (µg/L)	Total Xylenes (µg/L)	Naphthalene (µg/L)	1,2,4- Trimethylbenzene (µg/L)	1,3,5 - Trimethylbenzene (µg/L)
ECMC Table 915-1 Regulatory Limits (µg/L)		5	560	700	1400	140	67	67
MW-15 (40.317363 / -104.712751)	03/31/17	<4.00	<4.00	<4.00	<4.00	NA	NA	NA
	06/12/17	<1.00	<1.00	<1.00	<1.00	NA	NA	NA
	09/21/17	<1.00	<1.00	<1.00	<1.00	NA	NA	NA
	12/20/17	<1.00	<1.00	<1.00	<1.00	NA	NA	NA
	06/01/18	<1.00	<1.00	<1.00	<1.00	NA	NA	NA
	08/28/18	<1.00	<1.00	<1.00	<1.00	NA	NA	NA
	12/27/18	<1.00	<1.00	<1.00	<1.00	NA	NA	NA
	03/27/19	<1.00	<1.00	<1.00	<1.00	NA	NA	NA
	06/25/19	<1.00	<1.00	<1.00	<1.00	NA	NA	NA
	09/12/19	<1.00	<1.00	<1.00	<1.00	NA	NA	NA
	12/27/19	DES						
MW-15R (40.317363 / -104.712751)	07/16/20	<1.00	<1.00	1.23	7.02	NA	NA	NA
	09/10/20	<1.00	<1.00	<1.00	<1.00	NA	NA	NA
	12/09/20	<1.00	<1.00	<1.00	<1.00	NA	NA	NA
	03/09/21	<1.00	<1.00	<1.00	<1.00	<4.00	<1.00	<1.00
	06/25/21	<1.00	<1.00	<1.00	<1.00	<4.00	<1.00	<1.00
	09/28/21	<1.00	<1.00	<1.00	<1.00	<4.00	<1.00	<1.00
	12/27/21	<1.00	<1.00	<1.00	<1.00	<4.00	<1.00	<1.00
	03/30/22	<1.00	<1.00	<1.00	<1.00	<2.00	<2.00	<2.00
	06/08/22	<1.00	<1.00	<1.00	<1.00	<2.00	<2.00	<2.00
	09/13/22	<1.00	<1.00	<1.00	<1.00	<2.00	<2.00	<2.00
	12/15/22	<1.00	<1.00	<1.00	<1.00	<2.00	<2.00	<2.00
	03/08/23	<1.00	<1.00	<1.00	<1.00	<2.00	<2.00	<2.00
	06/19/23	DES						
	12/05/23	<1.00	<1.00	<1.00	<1.00	<2.00	<2.00	<2.00
	03/21/24	<1.00	<1.00	<1.00	<1.00	<2.00	<2.00	<2.00
	06/27/24	<1.00	<1.00	<1.00	<1.00	<2.00	<2.00	<2.00
MW-16 (40.317302 / -104.712913)	04/07/17	<4.00	<4.00	<4.00	<4.00	NA	NA	NA
	06/12/17	<1.00	<1.00	<1.00	<1.00	NA	NA	NA
	09/21/17	<1.00	<1.00	<1.00	<1.00	NA	NA	NA
	12/20/17	<1.00	<1.00	<1.00	<1.00	NA	NA	NA
	06/01/18	<1.00	<1.00	<1.00	<1.00	NA	NA	NA
	08/28/18	<1.00	<1.00	<1.00	<1.00	NA	NA	NA
	12/27/18	<1.00	<1.00	<1.00	<1.00	NA	NA	NA
	03/27/19	<1.00	<1.00	<1.00	<1.00	NA	NA	NA
	06/25/19	<1.00	<1.00	<1.00	<1.00	NA	NA	NA
	09/12/19	<1.00	<1.00	<1.00	<1.00	NA	NA	NA
	12/30/19	<1.00	<1.00	<1.00	<1.00	NA	NA	NA
	03/03/20	<1.00	<1.00	<1.00	<1.00	NA	NA	NA
	06/04/20	<1.00	<1.00	<1.00	<1.00	NA	NA	NA
	09/10/20	<1.00	<1.00	<1.00	<1.00	NA	NA	NA
	12/09/20	<1.00	<1.00	<1.00	<1.00	NA	NA	NA
	03/09/21	<1.00	<1.00	<1.00	<1.00	<4.00	<1.00	<1.00
	06/25/21	<1.00	<1.00	<1.00	<1.00	<4.00	<1.00	<1.00
	09/28/21	<1.00	<1.00	<1.00	<1.00	<4.00	<1.00	<1.00
	12/27/21	<1.00	<1.00	<1.00	<1.00	<4.00	<1.00	<1.00
	03/30/22	<1.00	<1.00	<1.00	<1.00	<2.00	<2.00	<2.00
	06/08/22	<1.00	<1.00	<1.00	<1.00	<2.00	<2.00	<2.00
	09/13/22	<1.00	<1.00	<1.00	<1.00	<2.00	<2.00	<2.00
	12/15/22	<1.00	<1.00	<1.00	<1.00	<2.00	<2.00	<2.00
	03/08/23	<1.00	<1.00	<1.00	<1.00	<2.00	<2.00	<2.00
	06/19/23	<1.00	<1.00	<1.00	<1.00	<2.00	<2.00	<2.00
	09/14/23	<1.00	<1.00	<1.00	<1.00	<2.00	<2.00	<2.00
	12/05/23	<1.00	<1.00	<1.00	<1.00	<2.00	<2.00	<2.00
	03/21/24	<1.00	<1.00	<1.00	<1.00	<2.00	<2.00	<2.00
	06/27/24	<1.00	<1.00	<1.00	<1.00	<2.00	<2.00	<2.00

TABLE 1
WATER ANALYTICAL RESULTS SUMMARY
HSR-LYNCH #5-18
OIL LINE RELEASE
40.317070 / -104.712826
SW1/4 NW1/4 SEC.18 T4N R65W 6PM
WELD COUNTY, COLORADO
REMEDIAION # 10448

Sample Location (Latitude/Longitude)	Date	Benzene (µg/L)	Toluene (µg/L)	Ethylbenzene (µg/L)	Total Xylenes (µg/L)	Naphthalene (µg/L)	1,2,4- Trimethylbenzene (µg/L)	1,3,5 - Trimethylbenzene (µg/L)
ECMC Table 915-1 Regulatory Limits (µg/L)		5	560	700	1400	140	67	67
MW-17 (40.317244 / -104.713045)	04/07/17	<4.00	<4.00	<4.00	<4.00	NA	NA	NA
	06/12/17	<1.00	<1.00	<1.00	<1.00	NA	NA	NA
	09/21/17	<1.00	<1.00	<1.00	<1.00	NA	NA	NA
	12/20/17	<1.00	<1.00	<1.00	<1.00	NA	NA	NA
	06/01/18	<1.00	<1.00	<1.00	<1.00	NA	NA	NA
	08/28/18	<1.00	<1.00	<1.00	<1.00	NA	NA	NA
	12/27/18	<1.00	<1.00	<1.00	<1.00	NA	NA	NA
	03/27/19	<1.00	<1.00	<1.00	<1.00	NA	NA	NA
	06/25/19	<1.00	<1.00	<1.00	<1.00	NA	NA	NA
	09/12/19	<1.00	<1.00	<1.00	<1.00	NA	NA	NA
	12/27/19	<1.00	<1.00	<1.00	<1.00	NA	NA	NA
	03/03/20	<1.00	<1.00	<1.00	<1.00	NA	NA	NA
	06/04/20	<1.00	<1.00	<1.00	<1.00	NA	NA	NA
	09/10/20	<1.00	<1.00	<1.00	<1.00	NA	NA	NA
	12/09/20	<1.00	<1.00	<1.00	<1.00	NA	NA	NA
	03/09/21	<1.00	<1.00	<1.00	<1.00	<4.00	<1.00	<1.00
	06/25/21	<1.00	<1.00	<1.00	<1.00	<4.00	<1.00	<1.00
	09/28/21	<1.00	<1.00	<1.00	<1.00	<4.00	<1.00	<1.00
	12/27/21	<1.00	<1.00	<1.00	<1.00	<4.00	<1.00	<1.00
	03/30/22	<1.00	<1.00	<1.00	<1.00	<2.00	<2.00	<2.00
	06/08/22	<1.00	<1.00	<1.00	<1.00	<2.00	<2.00	<2.00
	09/13/22	<1.00	<1.00	<1.00	<1.00	<2.00	<2.00	<2.00
	12/15/22	<1.00	<1.00	<1.00	<1.00	<2.00	<2.00	<2.00
	03/08/23	<1.00	<1.00	<1.00	<1.00	<2.00	<2.00	<2.00
	06/19/23	<1.00	<1.00	<1.00	<1.00	<2.00	<2.00	<2.00
	09/14/23	<1.00	<1.00	<1.00	<1.00	<2.00	<2.00	<2.00
	12/05/23	<1.00	<1.00	<1.00	<1.00	<2.00	<2.00	<2.00
	03/21/24	<1.00	<1.00	<1.00	<1.00	<2.00	<2.00	<2.00
	06/27/24	<1.00	<1.00	<1.00	<1.00	<2.00	<2.00	<2.00
MW-18 (40.317165 / -104.713062)	04/07/17	<4.00	<4.00	<4.00	<4.00	NA	NA	NA
	06/12/17	<1.00	<1.00	<1.00	<1.00	NA	NA	NA
	09/21/17	<1.00	<1.00	<1.00	<1.00	NA	NA	NA
	12/20/17	<1.00	<1.00	<1.00	<1.00	NA	NA	NA
	06/01/18	<1.00	<1.00	<1.00	<1.00	NA	NA	NA
	08/28/18	<1.00	<1.00	<1.00	<1.00	NA	NA	NA
	12/27/18	<1.00	<1.00	<1.00	<1.00	NA	NA	NA
	03/27/19	<1.00	<1.00	<1.00	<1.00	NA	NA	NA
	06/25/19	<1.00	<1.00	<1.00	<1.00	NA	NA	NA
	09/12/19	<1.00	<1.00	<1.00	<1.00	NA	NA	NA
	12/27/19	<1.00	<1.00	<1.00	<1.00	NA	NA	NA
	03/03/20	<1.00	<1.00	<1.00	<1.00	NA	NA	NA
	06/04/20	<1.00	<1.00	<1.00	<1.00	NA	NA	NA
	09/10/20	<1.00	<1.00	<1.00	<1.00	NA	NA	NA
	12/09/20	<1.00	<1.00	<1.00	<1.00	NA	NA	NA
	03/09/21	<1.00	<1.00	<1.00	<1.00	<4.00	<1.00	<1.00
	06/25/21	<1.00	<1.00	<1.00	<1.00	<4.00	<1.00	<1.00
	09/28/21	<1.00	<1.00	<1.00	<1.00	<4.00	<1.00	<1.00
	12/27/21	<1.00	<1.00	<1.00	<1.00	<4.00	<1.00	<1.00
	03/30/22	<1.00	<1.00	<1.00	<1.00	<2.00	<2.00	<2.00
	06/08/22	<1.00	<1.00	<1.00	<1.00	<2.00	<2.00	<2.00
	09/13/22	<1.00	<1.00	<1.00	<1.00	<2.00	<2.00	<2.00
	12/15/22	<1.00	<1.00	<1.00	<1.00	<2.00	<2.00	<2.00
	03/08/23	<1.00	<1.00	<1.00	<1.00	<2.00	<2.00	<2.00
	06/19/23	<1.00	<1.00	<1.00	<1.00	<2.00	<2.00	<2.00
	09/14/23	<1.00	<1.00	<1.00	<1.00	<2.00	<2.00	<2.00
	12/05/23	<1.00	<1.00	<1.00	<1.00	<2.00	<2.00	<2.00
	03/21/24	<1.00	<1.00	<1.00	<1.00	<2.00	<2.00	<2.00
	06/27/24	<1.00	<1.00	<1.00	<1.00	<2.00	<2.00	<2.00

TABLE 1
WATER ANALYTICAL RESULTS SUMMARY
HSR-LYNCH #5-18
OIL LINE RELEASE
40.317070 / -104.712826
SW1/4 NW1/4 SEC.18 T4N R65W 6PM
WELD COUNTY, COLORADO
REMEDATION # 10448

Sample Location (Latitude/Longitude)	Date	Benzene (µg/L)	Toluene (µg/L)	Ethylbenzene (µg/L)	Total Xylenes (µg/L)	Naphthalene (µg/L)	1,2,4- Trimethylbenzene (µg/L)	1,3,5 - Trimethylbenzene (µg/L)
ECMC Table 915-1 Regulatory Limits (µg/L)		5	560	700	1400	140	67	67
MW-19 (40.316859 / -104.712636)	04/07/17	<4.00	<4.00	<4.00	<4.00	NA	NA	NA
	06/12/17	<1.00	<1.00	<1.00	<1.00	NA	NA	NA
	09/21/17	<1.00	<1.00	<1.00	<1.00	NA	NA	NA
	12/20/17	<1.00	<1.00	<1.00	<1.00	NA	NA	NA
	06/01/18	<1.00	<1.00	<1.00	<1.00	NA	NA	NA
	08/28/18	INA						
	12/27/18	DES						
MW-19R (40.316859 / -104.712636)	06/25/19	<1.00	<1.00	<1.00	<1.00	NA	NA	NA
	09/12/19	<1.00	<1.00	<1.00	<1.00	NA	NA	NA
	12/27/19	<1.00	<1.00	<1.00	<1.00	NA	NA	NA
	03/03/20	<1.00	<1.00	<1.00	<1.00	NA	NA	NA
	06/04/20	<1.00	<1.00	<1.00	<1.00	NA	NA	NA
	09/10/20	<1.00	<1.00	<1.00	<1.00	NA	NA	NA
	12/09/20	<1.00	<1.00	<1.00	<1.00	NA	NA	NA
	03/09/21	<1.00	<1.00	<1.00	<1.00	<4.00	<1.00	<1.00
	06/25/21	<1.00	<1.00	<1.00	<1.00	<4.00	<1.00	<1.00
	09/28/21	<1.00	<1.00	<1.00	<1.00	<4.00	<1.00	<1.00
	12/27/21	DES						
	03/27/19	<4.00	<4.00	<4.00	<4.00	NA	NA	NA
MW-20 (40.317039 / -104.713016)	06/25/19	<4.00	<4.00	<4.00	<4.00	NA	NA	NA
	09/12/19	262	168	32.3	297	NA	NA	NA
	12/30/19	<1.00	<1.00	<1.00	<1.00	NA	NA	NA
	03/03/20	<1.00	<1.00	<1.00	<1.00	NA	NA	NA
	06/04/20	57.4	<1.00	<1.00	1.19	NA	NA	NA
	09/10/20	8.00	<4.00	<4.00	<4.00	NA	NA	NA
	12/09/20	35.0	<1.00	13.3	82.7	NA	NA	NA
	03/09/21	<4.00	<4.00	<4.00	<4.00	<16.0	<4.00	<4.00
	06/25/21	<1.00	<1.00	<1.00	<1.00	<4.00	<1.00	<1.00
	09/28/21	<1.00	<1.00	<1.00	<1.00	<4.00	<1.00	<1.00
	12/27/21	<1.00	<1.00	<1.00	<1.00	<4.00	<1.00	<1.00
	03/30/22	<1.00	<1.00	<1.00	<1.00	<2.00	<2.00	<2.00
	06/08/22	<1.00	<1.00	<1.00	<1.00	<2.00	<2.00	<2.00
	09/13/22	<1.00	<1.00	<1.00	<1.00	<2.00	<2.00	<2.00
	12/15/22	<1.00	<1.00	<1.00	<1.00	<2.00	<2.00	<2.00
	03/08/23	INA						
	06/19/23	INA						
	09/14/23	INA						
	12/15/23	<1.00	<1.00	<1.00	<1.00	<2.00	<2.00	<2.00
	03/21/24	<1.00	<1.00	<1.00	<1.00	<2.00	<2.00	<2.00
	06/27/24	3.19	<1.00	<1.00	<1.00	<2.00	<2.00	<2.00
MW-21 (40.317049 / -104.713109)	12/27/18	<1.00	<1.00	<1.00	<1.00	NA	NA	NA
	03/27/19	<4.00	<4.00	<4.00	<4.00	NA	NA	NA
	06/25/19	INA						
	09/12/19	<1.00	<1.00	<1.00	<1.00	NA	NA	NA
	12/30/19	<1.00	<1.00	<1.00	<1.00	NA	NA	NA
	03/03/20	<1.00	<1.00	<1.00	<1.00	NA	NA	NA
	06/04/20	<1.00	<1.00	<1.00	<1.00	NA	NA	NA
	09/10/20	<1.00	<1.00	<1.00	<1.00	NA	NA	NA
	12/09/20	<1.00	<1.00	<1.00	<1.00	NA	NA	NA
	03/09/21	<4.00	<4.00	<4.00	<4.00	<16.0	4.16	5.12
	06/25/21	<1.00	<1.00	<1.00	<1.00	<4.00	<1.00	<1.00
	09/28/21	<1.00	<1.00	<1.00	<1.00	<4.00	<1.00	<1.00
	12/27/21	<1.00	<1.00	<1.00	<1.00	<4.00	<1.00	<1.00
	03/30/22	<1.00	<1.00	<1.00	<1.00	<2.00	<2.00	<2.00
	06/08/22	<1.00	<1.00	<1.00	<1.00	<2.00	<2.00	<2.00
	09/13/22	<1.00	<1.00	<1.00	<1.00	<2.00	<2.00	<2.00
	12/15/22	<1.00	<1.00	<1.00	<1.00	<2.00	<2.00	<2.00
	03/08/23	INA						
	06/19/23	<1.00	<1.00	<1.00	<1.00	<2.00	<2.00	<2.00
	09/14/23	<1.00	<1.00	<1.00	<1.00	<2.00	<2.00	<2.00
	12/05/23	<1.00	<1.00	<1.00	<1.00	<2.00	<2.00	<2.00
	03/21/24	<1.00	<1.00	<1.00	<1.00	<2.00	<2.00	<2.00
	06/27/24	<1.00	<1.00	<1.00	<1.00	<2.00	<2.00	<2.00

TABLE 1
WATER ANALYTICAL RESULTS SUMMARY
HSR-LYNCH #5-18
OIL LINE RELEASE
40.317070 / -104.712826
SW1/4 NW1/4 SEC.18 T4N R65W 6PM
WELD COUNTY, COLORADO
REMEDIAION # 10448

Sample Location (Latitude/Longitude)	Date	Benzene (µg/L)	Toluene (µg/L)	Ethylbenzene (µg/L)	Total Xylenes (µg/L)	Naphthalene (µg/L)	1,2,4- Trimethylbenzene (µg/L)	1,3,5 - Trimethylbenzene (µg/L)
ECMC Table 915-1 Regulatory Limits (µg/L)		5	560	700	1400	140	67	67
MW-22 (40.316970 / -104.713060)	12/27/18	20.5	<4.00	165	<4.00	NA	NA	NA
	03/27/19	36.2	<4.00	144	<4.00	NA	NA	NA
	06/25/19	20.4	<4.00	26.3	<4.00	NA	NA	NA
	09/12/19	14.6	<1.00	27.7	<1.00	NA	NA	NA
	12/30/19	20.7	<1.00	40.2	<1.00	NA	NA	NA
	03/03/20	22.4	<1.00	49.6	<1.00	NA	NA	NA
	06/04/20	27.4	<4.00	44.5	<4.00	NA	NA	NA
	09/10/20	34.6	<4.00	66.3	<4.00	NA	NA	NA
	12/09/20	18.5	<1.00	35.4	<1.00	NA	NA	NA
	03/09/21	15.4	<1.00	14.7	<1.00	<4.00	12.7	<1.00
	06/25/21	22.9	<1.00	22.0	<1.00	19.7	1.05	<1.00
	09/28/21	30.7	<1.00	30.2	<1.00	51.5	<1.00	<1.00
	12/27/21	20.8	<1.00	12.9	<1.00	8.20	<1.00	<1.00
	03/30/22	3.77	<1.00	1.17	<1.00	<2.00	<2.00	<2.00
	06/08/22	2.28	<1.00	4.90	<1.00	<2.00	<2.00	<2.00
	09/13/22	1.05	<1.00	4.95	<1.00	7.65	<2.00	<2.00
	12/15/22	4.84	<1.00	3.12	<1.00	<2.00	<2.00	<2.00
	03/08/23	3.74	<1.00	1.15	<1.00	<2.00	<2.00	<2.00
	06/19/23	2.30	<1.00	5.79	<1.00	3.89	<2.00	<2.00
	09/14/23	3.99	<1.00	<1.00	<1.00	<2.00	2.85	<2.00
	12/15/23	5.01	<1.00	<1.00	<1.00	<2.00	4.82	<2.00
	03/21/24	5.03	<1.00	<1.00	<1.00	<2.00	<2.00	<2.00
	06/27/24	<1.00	<1.00	<1.00	<1.00	<2.00	<2.00	<2.00
MW-23 (40.316851 / -104.713019)	06/25/19	<1.00	<1.00	<1.00	<1.00	NA	NA	NA
	09/12/19	<1.00	<1.00	<1.00	<1.00	NA	NA	NA
	12/30/19	<1.00	<1.00	<1.00	<1.00	NA	NA	NA
	03/03/20	<1.00	<1.00	<1.00	<1.00	NA	NA	NA
	06/04/20	<1.00	<1.00	<1.00	<1.00	NA	NA	NA
	09/10/20	<1.00	<1.00	<1.00	<1.00	NA	NA	NA
	12/09/20	<1.00	<1.00	<1.00	<1.00	NA	NA	NA
	03/09/21	<1.00	<1.00	<1.00	<1.00	<4.00	<1.00	<1.00
	06/25/21	<1.00	<1.00	<1.00	<1.00	<4.00	<1.00	<1.00
	09/28/21	<1.00	<1.00	<1.00	<1.00	<4.00	<1.00	<1.00
	12/27/21	<1.00	<1.00	<1.00	<1.00	<4.00	<1.00	<1.00
	03/30/22	<1.00	<1.00	<1.00	<1.00	<2.00	<2.00	<2.00
	06/08/22	<1.00	<1.00	<1.00	<1.00	<2.00	<2.00	<2.00
	09/13/22	<1.00	<1.00	<1.00	<1.00	<2.00	<2.00	<2.00
	12/15/22	<1.00	<1.00	<1.00	<1.00	<2.00	<2.00	<2.00
	03/08/23	<1.00	<1.00	<1.00	<1.00	<2.00	<2.00	<2.00
	06/19/23	<1.00	<1.00	<1.00	<1.00	<2.00	<2.00	<2.00
	09/14/23	<1.00	<1.00	<1.00	<1.00	<2.00	<2.00	<2.00
	12/05/23	<1.00	<1.00	<1.00	<1.00	<2.00	<2.00	<2.00
	06/04/24	<1.00	<1.00	<1.00	<1.00	<2.00	<2.00	<2.00
	06/27/24	<1.00	<1.00	<1.00	<1.00	<2.00	<2.00	<2.00
MW-24 (40.316928 / -104.713173)	06/25/19	<1.00	<1.00	<1.00	<1.00	NA	NA	NA
	09/12/19	<1.00	<1.00	<1.00	<1.00	NA	NA	NA
	12/30/19	<1.00	<1.00	<1.00	<1.00	NA	NA	NA
	03/03/20	<1.00	<1.00	<1.00	<1.00	NA	NA	NA
	06/04/20	<1.00	<1.00	<1.00	<1.00	NA	NA	NA
	09/10/20	<1.00	<1.00	<1.00	<1.00	NA	NA	NA
	12/09/20	<1.00	<1.00	<1.00	<1.00	NA	NA	NA
	03/09/21	<1.00	<1.00	<1.00	<1.00	<4.00	<1.00	<1.00
	06/25/21	<1.00	<1.00	<1.00	<1.00	<4.00	<1.00	<1.00
	09/28/21	<1.00	<1.00	<1.00	<1.00	<4.00	<1.00	<1.00
	12/27/21	<1.00	<1.00	<1.00	<1.00	<4.00	<1.00	<1.00
	03/30/22	<1.00	<1.00	<1.00	<1.00	<2.00	<2.00	<2.00
	06/08/22	<1.00	<1.00	<1.00	<1.00	<2.00	<2.00	<2.00
	09/13/22	<1.00	<1.00	<1.00	<1.00	<2.00	<2.00	<2.00
	12/15/22	<1.00	<1.00	<1.00	<1.00	<2.00	<2.00	<2.00
	03/08/23	<1.00	<1.00	<1.00	<1.00	<2.00	<2.00	<2.00
	06/19/23	<1.00	<1.00	<1.00	<1.00	<2.00	<2.00	<2.00
	09/14/23	<1.00	<1.00	<1.00	<1.00	<2.00	<2.00	<2.00
	12/05/23	5.60	<1.00	<1.00	<1.00	<2.00	<2.00	<2.00
	03/21/24	<1.00	<1.00	<1.00	<1.00	<2.00	<2.00	<2.00
	06/27/24	<1.00	<1.00	<1.00	<1.00	<2.00	<2.00	<2.00
NOTES: ECMC = Energy & Carbon Management Commission NOP = Not on Plan NA = Not Analyzed mg/L = micrograms per liter INA = Inaccessible DES = Destroyed NS = Not Sampled Values presented with a less than symbol (<) indicate concentrations were not observed at or above the laboratory reporting limit. Values presented in bold typeface exceed their respective ECMC - Regulatory Limits (Table 915-1).								

TABLE 2
GROUNDWATER ELEVATION SUMMARY
HSR-LYNCH #5-18
OIL LINE RELEASE
40.317070 / -104.712826
SW1/4 NW1/4 SEC.18 T4N R65W 6PM
WELD COUNTY, COLORADO
REMEDATION # 10448

Sample Location (Latitude/Longitude)	Date	Top of Casing Elevation (feet)	Depth to Groundwater from TOC (feet)	Depth to Product from TOC (feet)	LNAPL Thickness (feet)	Relative Groundwater Elevation (feet) (TOC)	Stickup Height (feet)	Depth to Groundwater (feet) (BGS)
MW-01 (40.317073 / -104.712793)	03/30/17	100.00	NM	NM	0.16	NM	3.10	NM
	03/31/17		7.98	NM	NA	92.02		4.88
	06/12/17		7.26	6.62	0.64	93.22		4.16
	09/21/17		5.91	6.11	0.20	94.24		2.81
	12/20/17		6.72	6.51	0.21	93.44		3.62
	03/21/18					DES		
MW-01R (40.317073 / -104.712793)	06/01/18	99.98	7.39	NM	NA	92.59	3.00	4.39
	08/28/18		7.05	NM	NA	92.93		4.05
	12/27/18		7.51	NM	NA	92.47		4.51
	03/27/19		7.27	NM	NA	92.71		4.27
	06/25/19		7.39	NM	NA	92.59		4.39
	09/12/19		6.93	NM	NA	93.05		3.93
	12/27/19		7.24	NM	NA	92.74		4.24
	03/03/20		7.56	NM	NA	92.42		4.56
	06/04/20		6.98	NM	NA	93.00		3.98
	09/10/20		8.28	NM	NA	91.70		5.28
	12/09/20		8.81	NM	NA	91.17		5.81
	03/09/21		9.75	NM	NA	90.23		6.75
	06/25/21		8.53	NM	NA	91.45		5.53
	09/28/21		7.46	NM	NA	92.52		4.46
	12/27/21		7.46	NM	NA	92.52		4.46
	03/30/22		8.66	NM	NA	91.32		5.66
	06/08/22		8.01	NM	NA	91.97		5.01
	09/13/22		7.03	NM	NA	92.95		4.03
	12/15/22		9.01	NM	NA	90.97		6.01
	03/08/23		9.06	NM	NA	90.92		6.06
	06/19/23		6.31	NM	NA	93.67		3.31
	09/14/23		7.00	NM	NA	92.98		4.00
	12/05/23		7.20	NM	NA	92.78		4.20
	03/21/24		7.02	NM	NA	92.96		4.02
	06/27/24		7.34	NM	NA	92.64		4.34
MW-02 (40.317002 / -104.712926)	03/31/17	97.05	4.99	NM	NA	92.06	NA	4.99
	06/12/17		3.96	NM	NA	93.09		3.96
	09/21/17		3.03	NM	NA	94.02		3.03
	12/20/17		3.62	NM	NA	93.43		3.62
	06/01/18		4.45	NM	NA	92.60		4.45
	08/28/18					DES		
MW-02R (40.317002 / -104.712926)	12/27/18	98.36	4.31	NM	NA	94.05	NA	4.31
	03/27/19		4.86	NM	NA	93.50		4.86
	06/25/19		4.09	NM	NA	94.27		4.09
	09/12/19		3.48	NM	NA	94.88		3.48
	12/27/19		4.08	NM	NA	94.28		4.08
	03/03/20		4.63	NM	NA	93.73		4.63
	06/04/20		4.81	NM	NA	93.55		4.81
	09/10/20		5.05	NM	NA	93.31		5.05
	12/09/20		5.66	NM	NA	92.70		5.66
	03/09/21		6.51	NM	NA	91.85		6.51
	06/25/21		5.30	NM	NA	93.06		5.30
	09/28/21		4.07	NM	NA	94.29		4.07
	12/27/21		4.65	NM	NA	93.71		4.65
	03/30/22		5.42	NM	NA	92.94		5.42
	06/08/22		4.79	NM	NA	93.57		4.79
	09/13/22		3.61	NM	NA	94.75		3.61
	12/15/22		5.60	NM	NA	92.76		5.60
	03/08/23		5.91	NM	NA	92.45		5.91
	06/19/23		4.58	NM	NA	93.78		4.58
	09/14/23		3.72	NM	NA	94.64		3.72
	12/05/23		3.91	NM	NA	94.45		3.91
	03/21/24		4.13	NM	NA	94.23		4.13
	06/27/24		3.88	NM	NA	94.48		3.88
MW-03 (40.317103 / -104.712990)	03/31/17	97.63	5.64	NM	NA	91.99	NA	5.64
	06/12/17		4.60	NM	NA	93.03		4.60
	09/21/17		3.64	NM	NA	93.99		3.64
	12/20/17		4.24	NM	NA	93.39		4.24
	06/01/18		5.12	NM	NA	92.51		5.12
	08/28/18					DES		

TABLE 2
GROUNDWATER ELEVATION SUMMARY
HSR-LYNCH #5-18
OIL LINE RELEASE
40.317070 / -104.712826
SW1/4 NW1/4 SEC.18 T4N R65W 6PM
WELD COUNTY, COLORADO
REMEDATION # 10448

Sample Location (Latitude/Longitude)	Date	Top of Casing Elevation (feet)	Depth to Groundwater from TOC (feet)	Depth to Product from TOC (feet)	LNAPL Thickness (feet)	Relative Groundwater Elevation (feet) (TOC)	Stickup Height (feet)	Depth to Groundwater (feet) (BGS)
MW-03R (40.317103 / -104.712990)	12/27/18	98.82	4.76	NM	NA	94.06	NA	4.76
	03/27/19		5.32	NM	NA	93.50		5.32
	06/25/19		4.51	NM	NA	94.31		4.51
	09/12/19		3.93	NM	NA	94.89		3.93
	12/27/19		4.51	NM	NA	94.31		4.51
	03/03/20		5.10	NM	NA	93.72		5.10
	06/04/20		5.18	NM	NA	93.64		5.18
	09/10/20		5.46	NM	NA	93.36		5.46
	12/09/20		6.07	NM	NA	92.75		6.07
	03/09/21		7.98	NM	NA	90.84		7.98
	06/25/21		6.75	NM	NA	92.07		6.75
	09/28/21				INA			
	12/27/21				INA			
	03/30/22		6.88	NM	NA	91.94		6.88
	06/08/22		6.22	NM	NA	92.60		6.22
	09/13/22		5.79	NM	NA	93.03		5.79
	12/15/22		7.81	NM	NA	91.01		7.81
	03/08/23		8.06	NM	NA	90.76		8.06
	06/19/23				INA			
	09/14/23				INA			
	12/15/23		5.10	NM	NA	93.72		5.10
	03/21/24		7.21	NM	NA	91.61		7.21
	06/27/24		4.72	NM	NA	94.10		4.72
MW-04 (40.317143 / -104.712795)	03/30/17	96.51	NM	NM	0.67	NM	NA	NM
	03/31/17		5.40	4.16	1.24	92.04		5.40
	06/12/17		3.56	3.44	0.12	93.04		3.46
	09/21/17		2.60	NM	NA	93.91		2.60
	12/20/17		3.17	3.16	0.01	93.34		3.17
	03/21/18				DES			
MW-04R (40.317143 / -104.712795)	06/01/18	96.60	4.01	NM	NA	92.59	NA	4.01
	08/28/18		3.90	NM	NA	92.70		3.90
	12/27/18		4.20	NM	NA	92.40		4.20
	03/27/19		4.74	NM	NA	91.86		4.74
	06/25/19		3.95	NM	NA	92.65		3.95
	09/12/19		3.44	NM	NA	93.16		3.44
	12/27/19		3.93	NM	NA	92.67		3.93
	03/03/20		4.55	NM	NA	92.05		4.55
	06/04/20		4.82	NM	NA	91.78		4.82
	09/10/20		4.93	NM	NA	91.67		4.93
	12/09/20		5.51	NM	NA	91.09		5.51
	03/09/21		6.44	NM	NA	90.16		6.44
	06/25/21		5.31	NM	NA	91.29		5.31
	09/28/21		3.99	NM	NA	92.61		3.99
	12/27/21		4.26	NM	NA	92.34		4.26
	03/30/22		5.38	NM	NA	91.22		5.38
	06/08/22		4.73	NM	NA	91.87		4.73
	09/13/22		3.49	NM	NA	93.11		3.49
	12/15/22		5.52	NM	NA	91.08		5.52
	03/08/23		5.83	NM	NA	90.77		5.83
	06/19/23		3.55	NM	NA	93.05		3.55
	09/14/23		3.59	NM	NA	93.01		3.59
	12/05/23		3.83	NM	NA	92.77		3.83
	03/21/24		3.93	NM	NA	92.67		3.93
	06/27/24		3.80	NM	NA	92.80		3.80
MW-05 (40.317069 / -104.712717)	03/30/17	96.60	NM	NM	0.33	NM	NA	NM
	03/31/17		5.45	4.42	1.03	91.92		5.45
	06/12/17		3.50	3.38	0.12	93.19		3.40
	09/21/17		2.67	NM	NA	93.93		2.67
	12/20/17		3.37	3.18	0.19	93.23		3.37
	03/21/18				DES			

TABLE 2
GROUNDWATER ELEVATION SUMMARY
HSR-LYNCH #5-18
OIL LINE RELEASE
40.317070 / -104.712826
SW1/4 NW1/4 SEC.18 T4N R65W 6PM
WELD COUNTY, COLORADO
REMEDATION # 10448

Sample Location (Latitude/Longitude)	Date	Top of Casing Elevation (feet)	Depth to Groundwater from TOC (feet)	Depth to Product from TOC (feet)	LNAPL Thickness (feet)	Relative Groundwater Elevation (feet) (TOC)	Stickup Height (feet)	Depth to Groundwater (feet) (BGS)
MW-05R (40.317069 / -104.712717)	06/01/18	97.46	3.87	NM	NA	93.59	NA	3.87
	08/28/18		3.75	NM	NA	93.71		3.75
	12/27/18		4.02	NM	NA	93.44		4.02
	03/27/19		4.44	NM	NA	93.02		4.44
	06/25/19		3.96	NM	NA	93.50		3.96
	09/12/19		3.37	NM	NA	94.09		3.37
	12/27/19		3.74	NM	NA	93.72		3.74
	03/03/20		4.34	NM	NA	93.12		4.34
	06/04/20		4.51	NM	NA	92.95		4.51
	09/10/20		4.77	NM	NA	92.69		4.77
	12/09/20		5.31	NM	NA	92.15		5.31
	03/09/21		6.23	NM	NA	91.23		6.23
	06/25/21		5.01	NM	NA	92.45		5.01
	09/28/21		3.98	NM	NA	93.48		3.98
	12/27/21		4.18	NM	NA	93.28		4.18
	03/30/22		5.18	NM	NA	92.28		5.18
	06/08/22		4.56	NM	NA	92.90		4.56
	09/13/22		3.47	NM	NA	93.99		3.47
	12/15/22		5.48	NM	NA	91.98		5.48
	03/08/23		5.49	NM	NA	91.97		5.49
	06/19/23		5.55	NM	NA	91.91		5.55
	09/14/23		3.79	NM	NA	93.67		3.79
	12/05/23		3.73	NM	NA	93.73		3.73
	03/21/24		3.68	NM	NA	93.78		3.68
	06/27/24		3.90	NM	NA	93.56		3.90
MW-06 (40.316895 / -104.712826)	03/31/17	98.24	6.10	NM	NA	92.14	2.25	3.85
	06/12/17		5.29	NM	NA	92.95		3.04
	09/21/17		4.65	NM	NA	93.59		2.40
	12/20/17		5.04	NM	NA	93.20		2.79
	06/01/18		5.56	NM	NA	92.68		3.31
	08/28/18				INA			
	12/27/18		5.63	NM	NA	92.61		3.38
	03/27/19		6.16	NM	NA	92.08		3.91
	06/25/19		5.52	NM	NA	92.72		3.27
	09/12/19				INA			
	12/27/19		5.27	NM	NA	92.97		3.02
	03/03/20		5.84	NM	NA	92.40		3.59
	06/04/20		5.79	NM	NA	92.45		3.54
	09/10/20		6.26	NM	NA	91.98		4.01
	12/09/20		6.81	NM	NA	91.43		4.56
	03/09/21		7.72	NM	NA	90.52		5.47
	06/25/21		6.49	NM	NA	91.75		4.24
	09/28/21		5.37	NM	NA	92.87		3.12
	12/27/21		5.79	NM	NA	92.45		3.54
	03/30/22		6.64	NM	NA	91.60		4.39
	06/08/22		5.99	NM	NA	92.25		3.74
	09/13/22		4.99	NM	NA	93.25		2.74
	12/15/22		7.02	NM	NA	91.22		4.77
	03/08/23		4.65	NM	NA	93.59		2.40
	06/19/23				INA			
	09/14/23		2.69	NM	NA	95.55		0.44
	12/05/23				INA			
	06/27/24				DES			

TABLE 2
GROUNDWATER ELEVATION SUMMARY
HSR-LYNCH #5-18
OIL LINE RELEASE
40.317070 / -104.712826
SW1/4 NW1/4 SEC.18 T4N R65W 6PM
WELD COUNTY, COLORADO
REMEDATION # 10448

Sample Location (Latitude/Longitude)	Date	Top of Casing Elevation (feet)	Depth to Groundwater from TOC (feet)	Depth to Product from TOC (feet)	LNAPL Thickness (feet)	Relative Groundwater Elevation (feet) (TOC)	Stickup Height (feet)	Depth to Groundwater (feet) (BGS)
MW-07 (40.316960 / -104.712737)	03/31/17	97.37	5.30	NM	NA	92.07	2.73	2.57
	06/12/17		4.40	NM	NA	92.97		1.67
	09/21/17		3.46	NM	NA	93.91		0.73
	12/20/19		3.95	NM	NA	93.42		1.22
	06/01/18		4.79	NM	NA	92.58		2.06
	08/28/18				INA			
	12/27/18		4.87	NM	NA	92.50		2.14
	03/27/19		5.39	NM	NA	91.98		2.66
	06/25/19		4.69	NM	NA	92.68		1.96
	09/12/19				INA			
	12/27/19		4.46	NM	NA	92.91		1.73
	03/03/20		5.01	NM	NA	92.36		2.28
	06/04/20		5.16	NM	NA	92.21		2.43
	09/10/20		5.44	NM	NA	91.93		2.71
	12/09/20		5.99	NM	NA	91.38		3.26
	03/09/21		6.90	NM	NA	90.47		4.17
	06/25/21		5.68	NM	NA	91.69		2.95
	09/28/21		4.51	NM	NA	92.86		1.78
	12/27/21		4.96	NM	NA	92.41		2.23
	03/30/22		7.81	NM	NA	89.56		5.08
	06/08/22		7.14	NM	NA	90.23		4.41
	09/13/22		4.05	NM	NA	93.32		1.32
	12/15/22		6.04	NM	NA	91.33		3.31
	03/08/23		3.69	NM	NA	93.68		0.96
	06/19/23				DES			
MW-08 (40.317011 / -104.712653)	03/31/17	97.62	5.60	NM	NA	92.02	2.96	2.64
	06/12/17		4.66	NM	NA	92.96		1.70
	09/21/17		3.67	NM	NA	93.95		0.71
	12/20/17		4.20	NM	NA	93.42		1.24
	06/01/18		5.06	NM	NA	92.56		2.10
	08/28/18				INA			
	12/27/18		5.10	NM	NA	92.52		2.14
	03/27/19		5.69	NM	NA	91.93		2.73
	06/25/19		4.91	NM	NA	92.71		1.95
	09/12/19				INA			
	12/27/19		4.70	NM	NA	92.92		1.74
	03/03/20		5.28	NM	NA	92.34		2.32
	06/04/20		5.26	NM	NA	92.36		2.30
	09/10/20		5.72	NM	NA	91.90		2.76
	12/09/20		6.26	NM	NA	91.36		3.30
	03/09/21		7.16	NM	NA	90.46		4.20
	06/25/21		5.96	NM	NA	91.66		3.00
	09/28/21				DES			

TABLE 2
GROUNDWATER ELEVATION SUMMARY
HSR-LYNCH #5-18
OIL LINE RELEASE
40.317070 / -104.712826
SW1/4 NW1/4 SEC.18 T4N R65W 6PM
WELD COUNTY, COLORADO
REMEDATION # 10448

Sample Location (Latitude/Longitude)	Date	Top of Casing Elevation (feet)	Depth to Groundwater from TOC (feet)	Depth to Product from TOC (feet)	LNAPL Thickness (feet)	Relative Groundwater Elevation (feet) (TOC)	Stickup Height (feet)	Depth to Groundwater (feet) (BGS)
MW-09 (40.317083 / -104.712582)	03/31/17	96.52	4.59	NM	NA	91.93	2.31	2.28
	06/12/17		3.73	NA	NA	92.79		1.42
	09/21/17		2.61	NA	NM	93.91		0.30
	12/20/17		3.18	NA	NA	93.34		0.87
	06/01/18		3.97	NM	NA	92.55		1.66
	08/28/18				INA			
	12/27/18		4.08	NM	NA	92.44		1.77
	03/27/19		4.61	NM	NA	91.91		2.30
	06/25/19		3.91	NM	NA	92.61		1.60
	09/12/19				INA			
	12/27/19		3.81	NM	NA	92.71		1.50
	03/03/20		4.44	NM	NA	92.08		2.13
	06/04/20		5.03	NM	NA	91.49		2.72
	09/10/20		4.85	NM	NA	91.67		2.54
	12/09/20		5.40	NM	NA	91.12		3.09
	03/09/21		6.33	NM	NA	90.19		4.02
	06/25/21		5.09	NM	NA	91.43		2.78
	09/28/21		3.95	NM	NA	92.57		1.64
	12/27/21		4.43	NM	NA	92.09		2.12
	03/30/22		5.35	NM	NA	91.17		3.04
	06/08/22		4.73	NM	NA	91.79		2.42
	09/13/22		3.51	NM	NA	93.01		1.20
	12/15/22		5.53	NM	NA	90.99		3.22
	03/08/23		5.77	NM	NA	90.75		3.46
	06/19/23		4.98	NM	NA	91.54		2.67
	09/14/23		3.67	NM	NA	92.85		1.36
	12/05/23		3.86	NM	NA	92.66		1.55
	03/21/24		4.46	NM	NA	92.06		2.15
	06/27/24		3.83	NM	NA	92.69		1.52
MW-10 (40.317179 / -104.712684)	03/31/17	99.52	7.67	NM	NA	91.85	2.87	4.80
	06/12/17		6.63	NA	NA	92.89		3.76
	09/21/17		5.71	NA	NM	93.81		2.84
	12/20/17		6.24	NA	NA	93.28		3.37
	06/01/18		7.01	NM	NA	92.51		4.14
	08/28/18		6.85	NM	NA	92.67		3.98
	12/27/18		7.07	NM	NA	92.45		4.20
	03/27/19		7.62	NM	NA	91.90		4.75
	06/25/19		6.88	NM	NA	92.64		4.01
	09/12/19		6.24	NM	NA	93.28		3.37
	12/27/19		6.83	NM	NA	92.69		3.96
	03/03/20		7.41	NM	NA	92.11		4.54
	06/04/20		7.00	NM	NA	92.52		4.13
	09/10/20		7.81	NM	NA	91.71		4.94
	12/09/20		8.36	NM	NA	91.16		5.49
	03/09/21		9.27	NM	NA	90.25		6.40
	06/25/21		8.02	NM	NA	91.50		5.15
	09/28/21		6.86	NM	NA	92.66		3.99
	12/27/21		7.34	NM	NA	92.18		4.47
	03/30/22		8.29	NM	NA	91.23		5.42
	06/08/22		7.63	NM	NA	91.89		4.76
	09/13/22		6.42	NM	NA	93.10		3.55
	12/15/22		8.41	NM	NA	91.11		5.54
	03/08/23		8.69	NM	NA	90.83		5.82
	06/19/23		5.88	NM	NA	93.64		3.01
	09/14/23		6.48	NM	NA	93.04		3.61
	12/05/23		7.75	NM	NA	91.77		4.88
	03/21/24		6.88	NM	NA	92.64		4.01
	06/27/24		6.69	NM	NA	92.83		3.82

TABLE 2
GROUNDWATER ELEVATION SUMMARY
HSR-LYNCH #5-18
OIL LINE RELEASE
40.317070 / -104.712826
SW1/4 NW1/4 SEC.18 T4N R65W 6PM
WELD COUNTY, COLORADO
REMEDATION # 10448

Sample Location (Latitude/Longitude)	Date	Top of Casing Elevation (feet)	Depth to Groundwater from TOC (feet)	Depth to Product from TOC (feet)	LNAPL Thickness (feet)	Relative Groundwater Elevation (feet) (TOC)	Stickup Height (feet)	Depth to Groundwater (feet) (BGS)
MW-11 (40.317243 / -104.712799)	03/31/17	99.68	7.83	NM	NA	91.85	2.85	4.98
	06/12/17		6.76	NM	NA	92.92		3.91
	09/21/17		5.90	NM	NA	93.78		3.05
	12/20/17		6.42	NM	NA	93.26		3.57
	06/01/18		7.30	NM	NA	92.38		4.45
	08/28/18		7.05	NM	NA	92.63		4.20
	12/27/18		7.38	NM	NA	92.30		4.53
	03/27/19		7.92	NM	NA	91.76		5.07
	06/25/19		7.12	NM	NA	92.56		4.27
	09/12/19		6.55	NM	NA	93.13		3.70
	12/27/19		7.11	NM	NA	92.57		4.26
	03/03/20		7.71	NM	NA	91.97		4.86
	06/04/20		7.83	NM	NA	91.85		4.98
	09/10/20		8.07	NM	NA	91.61		5.22
	12/09/20		6.66	NM	NA	93.02		3.81
	03/09/21		9.58	NM	NA	90.10		6.73
	06/25/21		8.32	NM	NA	91.36		5.47
	09/28/21		7.11	NM	NA	92.57		4.26
	12/27/21		7.63	NM	NA	92.05		4.78
	03/30/22		8.48	NM	NA	91.20		5.63
	06/08/22		7.84	NM	NA	91.84		4.99
	09/13/22		6.76	NM	NA	92.92		3.91
	12/15/22		8.77	NM	NA	90.91		5.92
	03/08/23		9.03	NM	NA	90.65		6.18
	06/19/23		6.79	NM	NA	92.89		3.94
	09/14/23		6.77	NM	NA	92.91		3.92
	12/05/23		7.04	NM	NA	92.64		4.19
	03/21/24		7.22	NM	NA	92.46		4.37
	06/27/24		7.01	NM	NA	92.67		4.16
MW-12 (40.317188 / -104.712906)	03/31/17	97.10	5.12	5.00	0.12	92.07	NA	5.12
	06/12/17		3.96	NA	NA	93.14		3.96
	09/21/17		3.27	NM	NA	93.83		3.27
	12/20/17		3.74	3.76	0.02	93.36		3.74
	03/21/18				DES			
MW-12R (40.317188 / -104.712906)	06/01/18	97.29	4.22	NM	NA	93.07	NA	4.22
	08/28/18		4.09	NM	NA	93.20		4.09
	12/27/18				INA			
	03/27/19				DES			
MW-12R2 (40.317188 / -104.712906)	06/25/19	96.40	4.13	NM	NA	92.27	NA	4.13
	09/12/19		3.62	NM	NA	92.78		3.62
	12/27/19		4.15	NM	NA	92.25		4.15
	03/03/20		4.72	NM	NA	91.68		4.72
	06/04/20		4.82	NM	NA	91.58		4.82
	09/10/20		5.09	NM	NA	91.31		5.09
	12/09/20		5.68	NM	NA	90.72		5.68
	03/09/21		6.69	6.60	0.09	89.78		6.69
	06/25/21				INA			
	09/28/21				INA			
	12/27/21		4.66	NM	NA	91.74		4.66
	03/30/22		5.51	NM	NA	90.89		5.51
	06/08/22		4.90	NM	NA	91.50		4.90
	09/13/22		4.02	NM	NA	92.38		4.02
	12/15/22		6.04	NM	NA	90.36		6.04
	03/08/23		5.95	NM	NA	90.45		5.95
	06/19/23		3.50	NM	NA	92.90		3.50
	09/14/23		2.69	NM	NA	93.71		2.69
	12/05/23		3.93	NM	NA	92.47		3.93
	03/21/24		4.04	NM	NA	92.36		4.04
	06/27/24		3.90	NM	NA	92.50		3.90

TABLE 2
GROUNDWATER ELEVATION SUMMARY
HSR-LYNCH #5-18
OIL LINE RELEASE
40.317070 / -104.712826
SW1/4 NW1/4 SEC.18 T4N R65W 6PM
WELD COUNTY, COLORADO
REMEDATION # 10448

Sample Location (Latitude/Longitude)	Date	Top of Casing Elevation (feet)	Depth to Groundwater from TOC (feet)	Depth to Product from TOC (feet)	LNAPL Thickness (feet)	Relative Groundwater Elevation (feet) (TOC)	Stickup Height (feet)	Depth to Groundwater (feet) (BGS)
MW-13 (40.317216 / -104.712543)	03/31/17	98.16	6.36	NM	NA	91.80	2.97	3.39
	06/12/17		5.33	NM	NA	92.83		2.36
	09/21/17		4.37	NM	NA	93.79		1.40
	12/20/17		4.93	NM	NA	93.23		1.96
	06/01/18		5.86	NM	NA	92.30		2.89
	08/28/18				INA			
	12/27/18		5.90	NM	NA	92.26		2.93
	03/27/19		6.46	NM	NA	91.70		3.49
	06/25/19		5.74	NM	NA	92.42		2.77
	09/12/19				INA			
	12/27/19		5.53	NM	NA	92.63		2.56
	03/03/20		6.13	NM	NA	92.03		3.16
	06/04/20		6.12	NM	NA	92.04		3.15
	09/10/20		6.55	NM	NA	91.61		3.58
	12/09/20		7.09	NM	NA	91.07		4.12
	03/09/21		7.99	NM	NA	90.17		5.02
	06/25/21		6.76	NM	NA	91.40		3.79
	09/28/21		5.62	NM	NA	92.54		2.65
	12/27/21		6.06	NM	NA	92.10		3.09
	03/30/22		6.83	NM	NA	91.33		3.86
	06/08/22		6.17	NM	NA	91.99		3.20
	09/13/22		5.19	NM	NA	92.97		2.22
	12/15/22		7.19	NM	NA	90.97		4.22
	03/08/23		7.40	NM	NA	90.76		4.43
	06/19/23		7.01	NM	NA	91.15		4.04
	09/14/23		4.21	NM	NA	93.95		1.24
	12/05/23		5.43	NM	NA	92.73		2.46
	03/21/24		5.60	NM	NA	92.56		2.63
	06/27/24		5.40	NM	NA	92.76		2.43
MW-14 (40.317286 / -104.712648)	03/31/17	99.64	7.89	NM	NA	91.75	2.94	4.95
	06/12/17		6.81	NM	NA	92.83		3.87
	09/21/17		5.88	NM	NA	93.76		2.94
	12/20/17		6.46	NM	NA	93.18		3.52
	06/01/18		7.36	NM	NA	92.28		4.42
	08/28/18				INA			
	12/27/18				DES			
MW-14R (40.317286 / -104.712648)	06/25/19	99.29	6.90	NM	NA	92.39	2.56	4.34
	09/12/19		6.26	NM	NA	93.03		3.70
	12/27/19		6.85	NM	NA	92.44		4.29
	03/03/20		7.43	NM	NA	91.86		4.87
	06/04/20		7.40	NM	NA	91.89		4.84
	09/10/20		7.82	NM	NA	91.47		5.26
	12/09/20		8.39	NM	NA	90.90		5.83
	03/09/21		9.29	NM	NA	90.00		6.73
	06/25/21		8.03	NM	NA	91.26		5.47
	09/28/21		6.86	NM	NA	92.43		4.30
	12/27/21		7.33	NM	NA	91.96		4.77
	03/30/22		8.15	NM	NA	91.14		5.59
	06/08/22		7.51	NM	NA	91.78		4.95
	09/13/22		6.41	NM	NA	92.88		3.85
	12/15/22		8.39	NM	NA	90.90		5.83
	03/08/23		8.70	NM	NA	90.59		6.14
	06/19/23		7.52	NM	NA	91.77		4.96
	09/14/23		6.47	NM	NA	92.82		3.91
	12/05/23		6.73	NM	NA	92.56		4.17
	03/21/24		6.88	NM	NA	92.41		4.32
	06/27/24		6.67	NM	NA	92.62		4.11
MW-15 (40.317363 / -104.712751)	03/31/17	99.98	8.26	NM	NA	91.72	3.17	5.09
	06/12/17		7.18	NM	NA	92.80		4.01
	09/21/17		6.27	NM	NA	93.71		3.10
	12/20/17		6.83	NM	NA	93.15		3.66
	06/01/18		7.73	NM	NA	92.25		4.56
	08/28/18		7.50	NM	NA	92.48		4.33
	12/27/18		7.81	NM	NA	92.17		4.64
	03/27/19		8.56	NM	NA	91.42		5.39
	06/25/19		7.55	NM	NA	92.43		4.38
	09/12/19		6.98	NM	NA	93.00		3.81
	12/27/19				DES			

TABLE 2
GROUNDWATER ELEVATION SUMMARY
HSR-LYNCH #5-18
OIL LINE RELEASE
40.317070 / -104.712826
SW1/4 NW1/4 SEC.18 T4N R65W 6PM
WELD COUNTY, COLORADO
REMEDATION # 10448

Sample Location (Latitude/Longitude)	Date	Top of Casing Elevation (feet)	Depth to Groundwater from TOC (feet)	Depth to Product from TOC (feet)	LNAPL Thickness (feet)	Relative Groundwater Elevation (feet) (TOC)	Stickup Height (feet)	Depth to Groundwater (feet) (BGS)
MW-15R (40.317363 / -104.7127514)	07/16/20	96.64	4.14	NM	NA	92.50	NA	4.14
	09/10/20		4.96	NM	NA	91.68		4.96
	12/09/20		5.58	NM	NA	91.06		5.58
	03/09/21		6.47	NM	NA	90.17		6.47
	06/25/21		5.21	NM	NA	91.43		5.21
	09/28/21		4.03	NM	NA	92.61		4.03
	12/27/21		4.52	NM	NA	92.12		4.52
	03/30/22		5.31	NM	NA	91.33		5.31
	06/08/22		4.68	NM	NA	91.96		4.68
	09/13/22		3.62	NM	NA	93.02		3.62
	12/15/22		5.61	NM	NA	91.03		5.61
	03/08/23		5.87	NM	NA	90.77		5.87
	06/19/23				INA			
	12/05/23		4.91	NM	NA	91.73		4.91
	03/21/24		4.04	NM	NA	92.60		4.04
	06/27/24		3.67	NM	NA	92.97		3.67
MW-16 (40.317302 / -104.712913)	04/07/17	100.87	4.91	NM	NA	95.96	NA	4.91
	06/12/17		3.83	NM	NA	97.04		3.83
	09/21/17		2.86	NM	NA	98.01		2.86
	12/20/17		3.50	NM	NA	97.37		3.50
	06/01/18		4.41	NM	NA	96.46		4.41
	08/28/18		4.45	NM	NA	96.42		4.45
	12/27/18		4.41	NM	NA	96.46		4.41
	03/27/19		5.00	NM	NA	95.87		5.00
	06/25/19		4.17	NM	NA	96.70		4.17
	09/12/19		3.62	NM	NA	97.25		3.62
	12/30/19		4.26	NM	NA	96.61		4.26
	03/03/20		4.80	NM	NA	96.07		4.80
	06/04/20		4.84	NM	NA	96.03		4.84
	09/10/20		5.11	NM	NA	95.76		5.11
	12/09/20		5.69	NM	NA	95.18		5.69
	03/09/21		6.67	NM	NA	94.20		6.67
	06/25/21		5.39	NM	NA	95.48		5.39
	09/28/21		4.19	NM	NA	96.68		4.19
	12/27/21		4.71	NM	NA	96.16		4.71
	03/30/22		5.53	NM	NA	95.34		5.53
	06/08/22		4.91	NM	NA	95.96		4.91
	09/13/22		3.77	NM	NA	97.10		3.77
	12/15/22		5.78	NM	NA	95.09		5.78
	03/08/23		6.09	NM	NA	94.78		6.09
	06/19/23		3.95	NM	NA	96.92		3.95
	09/14/23		4.82	NM	NA	96.05		4.82
	12/05/23		4.08	NM	NA	96.79		4.08
	03/21/24		4.24	NM	NA	96.63		4.24
	06/27/24		3.82	NM	NA	97.05		3.82
MW-17 (40.317244 / -104.713045)	04/07/17	101.18	5.69	NM	NA	95.49	NA	5.69
	06/12/17		4.60	NM	NA	96.58		4.60
	09/21/17		3.64	NM	NA	97.54		4.60
	12/20/17		4.29	NM	NA	96.89		4.60
	06/01/18		5.14	NM	NA	96.04		4.60
	08/28/18		4.87	NM	NA	96.31		4.60
	12/27/18		5.21	NM	NA	95.97		5.21
	03/27/19		5.79	NM	NA	95.39		5.79
	06/25/19		4.89	NM	NA	96.29		4.89
	09/12/19		4.39	NM	NA	96.79		4.39
	12/27/19		4.98	NM	NA	96.20		4.98
	03/03/20		5.74	NM	NA	95.44		5.74
	06/04/20		6.62	NM	NA	94.56		6.62
	09/10/20		5.88	NM	NA	95.30		5.88
	12/09/20		6.52	NM	NA	94.66		6.52
	03/09/21		7.45	NM	NA	93.73		7.45
	06/25/21		6.21	NM	NA	94.97		6.21
	09/28/21		4.93	NM	NA	96.25		4.93
	12/27/21		5.50	NM	NA	95.68		5.50
	03/30/22		6.29	NM	NA	94.89		6.29
	06/08/22		5.63	NM	NA	95.55		5.63
	09/13/22		4.49	NM	NA	96.69		4.49
	12/15/22		6.51	NM	NA	94.67		6.51
	03/08/23		6.83	NM	NA	94.35		6.83
	06/19/23		4.67	NM	NA	96.51		4.67
	09/14/23		4.82	NM	NA	96.36		4.82
	12/05/23		4.85	NM	NA	96.33		4.85
	03/21/24		5.00	NM	NA	96.18		5.00
	06/27/24		4.79	NM	NA	96.39		4.79

TABLE 2
GROUNDWATER ELEVATION SUMMARY
HSR-LYNCH #5-18
OIL LINE RELEASE
40.317070 / -104.712826
SW1/4 NW1/4 SEC.18 T4N R65W 6PM
WELD COUNTY, COLORADO
REMEDIAION # 10448

Sample Location (Latitude/Longitude)	Date	Top of Casing Elevation (feet)	Depth to Groundwater from TOC (feet)	Depth to Product from TOC (feet)	LNAPL Thickness (feet)	Relative Groundwater Elevation (feet) (TOC)	Stickup Height (feet)	Depth to Groundwater (feet) (BGS)	
MW-18 (40.317165 / -104.713062)	04/07/17	99.37	5.80	NM	NA	93.57	NA	5.80	
	06/12/17		4.72	NM	NA	94.65		4.72	
	09/21/17		3.78	NM	NA	95.59		3.78	
	12/20/17		4.39	NM	NA	94.98		4.39	
	06/01/18		5.22	NM	NA	94.15		5.22	
	08/28/18		4.96	NM	NA	94.41		4.96	
	12/27/18		5.31	NM	NA	94.06		5.31	
	03/27/19		5.88	NM	NA	93.49		5.88	
	06/25/19		5.01	NM	NA	94.36		5.01	
	09/12/19		4.48	NM	NA	94.89		4.48	
	12/27/19		5.08	NM	NA	94.29		5.08	
	03/03/20		5.77	NM	NA	93.60		5.77	
	06/04/20		6.74	NM	NA	92.63		6.74	
	09/10/20		6.00	NM	NA	93.37		6.00	
	12/09/20		6.63	NM	NA	92.74		6.63	
	03/09/21		7.55	NM	NA	91.82		7.55	
	06/25/21		6.30	NM	NA	93.07		6.30	
	09/28/21		5.06	NM	NA	94.31		5.06	
	12/27/21		5.58	NM	NA	93.79		5.58	
	03/30/22		6.39	NM	NA	92.98		6.39	
	06/08/22		5.75	NM	NA	93.62		5.75	
	09/13/22		4.62	NM	NA	94.75		4.62	
	12/15/22		6.61	NM	NA	92.76		6.61	
	03/08/23		6.94	NM	NA	92.43		6.94	
	06/19/23		4.81	NM	NA	94.56		4.81	
	09/14/23		4.73	NM	NA	94.64		4.73	
	12/05/23		4.96	NM	NA	94.41		4.96	
	03/21/24		5.10	NM	NA	94.27		5.10	
06/27/24		4.89	NM	NA	94.48		4.89		
MW-19 (40.316859 / -104.7126366)	04/07/17	99.19	7.30	NM	NA	91.89	3.16	4.14	
	06/12/17		6.26	NM	NA	92.93		3.10	
	09/21/17		5.24	NM	NA	93.95		2.08	
	12/20/17		5.79	NM	NA	93.40		2.63	
	06/01/18		6.61	NM	NA	92.58		3.45	
	08/28/18	INA							
	12/27/18	DES							
MW-19R (40.316859 / -104.7126366)	06/25/19	100.00	7.42	NM	NA	91.77	3.02	4.40	
	09/12/19	INA							
	12/27/19		7.27	NM	NA	91.92		4.25	
	03/03/20		7.85	NM	NA	91.34		4.83	
	06/04/20		7.99	NM	NA	91.20		4.97	
	09/10/20		8.33	NM	NA	90.86		5.31	
	12/09/20		8.83	NM	NA	90.36		5.81	
	03/09/21		9.73	NM	NA	89.46		6.71	
	06/25/21		8.49	NM	NA	90.70		5.47	
	09/28/21		7.41	NM	NA	91.78		4.39	
	12/27/21	DES							
MW-20 (40.317039 / -104.713016)	12/27/18	98.85	4.78	NM	NA	94.07	NA	4.78	
	03/27/19		5.30	NM	NA	93.55		5.30	
	06/25/19		5.08	NM	NA	93.77		5.08	
	09/12/19		4.07	NM	NA	94.78		4.07	
	12/30/19		4.53	NM	NA	94.32		4.53	
	03/03/20		5.09	NM	NA	93.76		5.09	
	06/04/20		5.13	NM	NA	93.72		5.13	
	09/10/20		5.47	NM	NA	93.38		5.47	
	12/09/20		6.04	NM	NA	92.81		6.04	
	03/09/21		6.96	NM	NA	91.89		6.96	
	06/25/21		5.79	NM	NA	93.06		5.79	
	09/28/21		4.32	NM	NA	94.53		4.32	
	12/27/21		4.96	NM	NA	93.89		4.96	
	03/30/22		5.80	NM	NA	93.05		5.80	
	06/08/22		5.15	NM	NA	93.70		5.15	
	09/13/22		3.93	NM	NA	94.92		3.93	
	12/15/22		5.96	NM	NA	92.89		5.96	
	03/08/23	INA							
	06/19/23	INA							
	09/14/23	INA							
	12/15/23		4.28	NM	NA	94.57		4.28	
	03/21/24		4.38	NM	NA	94.47		4.38	
	06/27/24		4.75	NM	NA	94.10		4.75	

TABLE 2
GROUNDWATER ELEVATION SUMMARY
HSR-LYNCH #5-18
OIL LINE RELEASE
40.317070 / -104.712826
SW1/4 NW1/4 SEC.18 T4N R65W 6PM
WELD COUNTY, COLORADO
REMEDATION # 10448

Sample Location (Latitude/Longitude)	Date	Top of Casing Elevation (feet)	Depth to Groundwater from TOC (feet)	Depth to Product from TOC (feet)	LNAPL Thickness (feet)	Relative Groundwater Elevation (feet) (TOC)	Stickup Height (feet)	Depth to Groundwater (feet) (BGS)
MW-21 (40.317049 / -104.713109)	12/27/18	99.42	5.34	NM	NA	94.08	NA	5.34
	03/27/19		5.91	NM	NA	93.51		5.91
	06/25/19				INA			
	09/12/19		4.56	NM	NA	93.51		4.56
	12/30/19		5.29	NM	NA	99.42		5.29
	03/03/20		5.70	NM	NA	94.86		5.70
	06/04/20		5.55	NM	NA	94.13		5.55
	09/10/20		6.05	NM	NA	93.72		6.05
	12/09/20		6.65	NM	NA	93.87		6.65
	03/09/21		7.57	NM	NA	91.85		7.57
	06/25/21		6.37	NM	NA	93.05		6.37
	09/28/21		5.09	NM	NA	94.33		5.09
	12/27/21		5.61	NM	NA	93.81		5.61
	03/30/22		6.42	NM	NA	93.00		6.42
	06/08/22		5.79	NM	NA	93.63		5.79
	09/13/22		4.66	NM	NA	94.76		4.66
	12/15/22		6.63	NM	NA	92.79		6.63
	03/08/23				INA			
	06/19/23		4.78	NM	NA	94.64		4.78
	09/14/23		4.74	NM	NA	94.68		4.74
	12/05/23		4.97	NM	NA	94.45		4.97
	03/21/24		5.13	NM	NA	94.29		5.13
	06/27/24		4.94	NM	NA	94.48		4.94
MW-22 (40.316970 / -104.713060)	12/27/18	99.29	5.22	NM	NA	94.07	NA	5.22
	03/27/19		5.76	NM	NA	93.53		5.76
	06/25/19		4.97	NM	NA	94.32		4.97
	09/12/19		4.40	NM	NA	94.89		4.40
	12/30/19		5.05	NM	NA	94.24		5.05
	03/03/20		5.55	NM	NA	93.74		5.55
	06/04/20		5.10	NM	NA	94.19		5.10
	09/10/20		5.91	NM	NA	93.38		5.91
	12/09/20		6.51	NM	NA	92.78		6.51
	03/09/21		7.71	NM	NA	91.58		7.71
	06/25/21		6.52	NM	NA	92.77		6.52
	09/28/21		4.94	NM	NA	94.35		4.94
	12/27/21		5.45	NM	NA	93.84		5.45
	03/30/22		6.57	NM	NA	92.72		6.57
	06/08/22		5.93	NM	NA	93.36		5.93
	09/13/22		4.50	NM	NA	94.79		4.50
	12/15/22		6.52	NM	NA	92.77		6.52
	03/08/23		6.81	NM	NA	92.48		6.81
	06/19/23		4.58	NM	NA	94.71		4.58
	09/14/23		4.59	NM	NA	94.70		4.59
	12/15/23		5.02	NM	NA	94.27		5.02
	03/21/24		4.96	NM	NA	94.33		4.96
	06/27/24		4.82	NM	NA	94.47		4.82
MW-23 (40.316851 / -104.713019)	06/25/19	97.70	4.92	NM	NA	92.78	NA	4.92
	09/12/19		4.30	NM	NA	93.40		4.30
	12/30/19		4.96	NM	NA	92.74		4.96
	03/03/20		5.44	NM	NA	92.26		5.44
	06/04/20		5.66	NM	NA	92.04		5.66
	09/10/20		5.84	NM	NA	91.86		5.84
	12/09/20		6.41	NM	NA	91.29		6.41
	03/09/21		7.31	NM	NA	90.39		7.31
	06/25/21		6.06	NM	NA	91.64		6.06
	09/28/21		4.87	NM	NA	92.83		4.87
	12/27/21		5.35	NM	NA	92.35		5.35
	03/30/22		6.15	NM	NA	91.55		6.15
	06/08/22		5.52	NM	NA	92.18		5.52
	09/13/22		4.44	NM	NA	93.26		4.44
	12/15/22		6.44	NM	NA	91.26		6.44
	03/08/23		6.72	NM	NA	90.98		6.72
	06/19/23		4.65	NM	NA	93.05		4.65
	09/14/23		4.55	NM	NA	93.15		4.55
	12/05/23		4.78	NM	NA	92.92		4.78
	03/21/24		4.92	NM	NA	92.78		4.92
	06/27/24		4.70	NM	NA	93.00		4.70

TABLE 2
GROUNDWATER ELEVATION SUMMARY
HSR-LYNCH #5-18
OIL LINE RELEASE
40.317070 / -104.712826
SW1/4 NW1/4 SEC.18 T4N R65W 6PM
WELD COUNTY, COLORADO
REMEDATION # 10448

Sample Location (Latitude/Longitude)	Date	Top of Casing Elevation (feet)	Depth to Groundwater from TOC (feet)	Depth to Product from TOC (feet)	LNAPL Thickness (feet)	Relative Groundwater Elevation (feet) (TOC)	Stickup Height (feet)	Depth to Groundwater (feet) (BGS)
MW-24 (40.316928 / -104.713173)	06/25/19	98.24	5.36	NM	NA	92.88	NA	5.36
	09/12/19		4.81	NM	NA	93.43		4.81
	12/30/19		5.46	NM	NA	92.78		5.46
	03/03/20		5.96	NM	NA	92.28		5.96
	06/04/20		5.76	NM	NA	92.48		5.76
	09/10/20		6.32	NM	NA	91.92		6.32
	12/09/20		6.93	NM	NA	91.31		6.93
	03/09/21		7.84	NM	NA	90.40		7.84
	06/25/21		6.59	NM	NA	91.65		6.59
	09/28/21		5.36	NM	NA	92.88		5.36
	12/27/21		5.86	NM	NA	92.38		5.86
	03/30/22		6.71	NM	NA	91.53		6.71
	06/08/22		6.05	NM	NA	92.19		6.05
	09/13/22		4.97	NM	NA	93.27		4.97
	12/15/22		7.01	NM	NA	91.23		7.01
	03/08/23		7.24	NM	NA	91.00		7.24
	06/19/23		5.05	NM	NA	93.19		5.05
	09/14/23		5.02	NM	NA	93.22		5.02
	12/05/23		4.84	NM	NA	93.40		4.84
	03/21/24		5.40	NM	NA	92.84		5.40
	06/27/24		5.21	NM	NA	93.03		5.21
NOTES: TOC = Top of Casing DES = Destroyed BGS = Below Ground Surface NA = Not Applicable LNAPL = light non aqueous phase liquid INA = Inaccessible NM = Not Measured NOP = Not on Plan								



ATTACHMENT A

Laboratory Analytical Report



July 05, 2024

Eagle Environmental Consulting, LLC

Andrew Newberry

8000 W 44th Ave

Wheat Ridge CO 80033

Project Name - Noble - HSR - Lynch 5-18

Project Number - [none]

Attached are your analytical results for Noble - HSR - Lynch 5-18 received by Origins Laboratory, Inc. June 27, 2024. This project is associated with Origins project number Y406831-01.

The analytical results in the following report were analyzed under the guidelines of EPA Methods. These methods are identified as follows; "SW" are defined in SW-846, "EPA" are defined in 40CFR part 136 and "SM" are defined in the most current revision of Standard Methods For the Examination of Water and Wastewater.

The analytical results apply specifically to the samples and analyses specified per the attached Chain of Custody. As such, this report shall not be reproduced except in full, without the written approval of Origin's laboratory.

Unless otherwise noted, the analytical results for all soil samples are reported on a wet weight basis. All analytical analyses were performed under NELAP guidelines unless noted by a data qualifier.

Any holding time exceedances, deviations from the method specifications or deviations from Origins Laboratory's Standard Operating Procedures are outlined in the case narrative.

Thank you for selecting Origins for your analytical needs. Please contact us with any questions concerning this report, or if we can help with anything at all.

Origins Laboratory, Inc.
303.433.1322
o-squad@oelabinc.com



1725 Elk Place, Denver, CO 80211 | Phone: 303.433.1322 | Fax: 303.265.9645

Eagle Environmental Consulting, LLC

8000 W 44th Ave

Wheat Ridge CO 80033

Andrew Newberry

Project Number: [none]

Project: Noble - HSR - Lynch 5-18

CROSS REFERENCE REPORT

Sample ID	Laboratory ID	Matrix	Date Sampled	Date Received
MW-01R	Y406831-01	Water	June 27, 2024 13:15	06/27/2024 15:16
MW-02R	Y406831-02	Water	June 27, 2024 13:30	06/27/2024 15:16
MW-03R	Y406831-03	Water	June 27, 2024 13:35	06/27/2024 15:16
MW-04R	Y406831-04	Water	June 27, 2024 13:20	06/27/2024 15:16
MW-05R	Y406831-05	Water	June 27, 2024 13:00	06/27/2024 15:16
MW-09	Y406831-06	Water	June 27, 2024 12:20	06/27/2024 15:16
MW-10	Y406831-07	Water	June 27, 2024 13:45	06/27/2024 15:16
MW-11	Y406831-08	Water	June 27, 2024 12:50	06/27/2024 15:16
MW-12R2	Y406831-09	Water	June 27, 2024 12:35	06/27/2024 15:16
MW-13	Y406831-10	Water	June 27, 2024 12:25	06/27/2024 15:16
MW-14R	Y406831-11	Water	June 27, 2024 11:55	06/27/2024 15:16
MW-15R	Y406831-12	Water	June 27, 2024 12:00	06/27/2024 15:16
MW-16	Y406831-13	Water	June 27, 2024 12:55	06/27/2024 15:16
MW-17	Y406831-14	Water	June 27, 2024 12:30	06/27/2024 15:16

Origins Laboratory, Inc.



The results in this report apply to the samples analyzed in accordance with the chain of custody document. This analytical report must be reproduced in its entirety.

Eagle Environmental Consulting, LLC

8000 W 44th Ave

Wheat Ridge CO 80033

Andrew Newberry

Project Number: [none]

Project: Noble - HSR - Lynch 5-18

CROSS REFERENCE REPORT

Sample ID	Laboratory ID	Matrix	Date Sampled	Date Received
MW-18	Y406831-15	Water	June 27, 2024 13:40	06/27/2024 15:16
MW-20	Y406831-16	Water	June 27, 2024 14:00	06/27/2024 15:16
MW-21	Y406831-17	Water	June 27, 2024 13:25	06/27/2024 15:16
MW-22	Y406831-18	Water	June 27, 2024 13:45	06/27/2024 15:16
MW-23	Y406831-19	Water	June 27, 2024 14:05	06/27/2024 15:16
MW-24	Y406831-20	Water	June 27, 2024 14:10	06/27/2024 15:16
SW-01	Y406831-21	Water	June 27, 2024 12:05	06/27/2024 15:16
SW-02	Y406831-22	Water	June 27, 2024 12:10	06/27/2024 15:16
SW-03	Y406831-23	Water	June 27, 2024 12:15	06/27/2024 15:16

Origins Laboratory, Inc.



The results in this report apply to the samples analyzed in accordance with the chain of custody document. This analytical report must be reproduced in its entirety.

Jen Pellegrini For Jordan A. Bynon, Project Manager

Eagle Environmental Consulting, LLC
8000 W 44th Ave
Wheat Ridge CO 80033

Andrew Newberry
Project Number: [none]
Project: Noble - HSR - Lynch 5-18

ORIGINS

ORIGINS WORK ORDER #

4406831

Page 1 of 3

LABORATORY INC

Client: Eagle Environmental Consulting

Address: 8000 W 44th Ave

Wheat Ridge, CO 80033

Telephone Number: 303-433-0479

Email Address: anewberry@eagle-climco.com

Project Manager: Andrew Newberry

Project Name: HSR - Lynch #5-18

Project Number: [blank]

Collected By: JS

Invoice/Billing Info: Noble / Bill to Pan

Key:

W=Water

GW=Groundwater

SW=Surface Water

WW=Waste Water

L=Liquid

S=Soil | SO=Solid | O=Oil | A=Air | G=Gas | UNP=Unpres | HCL=Hydrochloric | HNO3=Nitric | H2SO4=Sulfuric | NaOH=Sodium Hydroxide

#	Sample ID	Date Sampled	Time Sampled	# of Containers	Matrix	Preservative	Analysis										Comments
							DO929-1	DO929-2	DO929-3	DO929-4	DO929-5	DO929-6	DO929-7	DO929-8	DO929-9	DO929-10	
1	MW-01R	6/27/24	1315	3	GW	HCL	X	X									
2	MW-02R		1330														
3	MW-03R		1335														
4	MW-04R		1320														
5	MW-05R		1300														
6	MW-06		1220														
7	MW-10		1345														
8	MW-11		1250														
9	MW-12K2		1235														
10	MW-13		1225														

Relinquished By: [Signature]	Date: 6/27/24	Time: 1516	Received By: [Signature]	Date: 6/27/24	Time: 1516
Relinquished By:	Date:	Time:	Received By:	Date:	Time:

For Lab Sample Receiving Only:

1775 Elk Place Denver, Co 80221 | 303.433.1322 | origins@climco.com | Temp Received-413 Received On Ice? ☒ Yes ☐ No

☒ Standard

Turnaround Time
SAME DAY ☐ 24 Hr

Origins Laboratory, Inc.

Jefe Pellegrini

The results in this report apply to the samples analyzed in accordance with the chain of custody document. This analytical report must be reproduced in its entirety.

Jen Pellegrini For Jordan A. Bynon, Project Manager

Eagle Environmental Consulting, LLC
8000 W 44th Ave
Wheat Ridge CO 80033

Andrew Newberry
Project Number: [none]
Project: Noble - HSR - Lynch 5-18

ORIGINS

LABORATORY INC

ORIGINS WORK ORDER #

4406831

Page 2 of 3

Client: Eagle Environmental Consulting

Project Manager: Andrew Newberry

Key:

Address: 8000 W 44th Ave

Project Name: HSR - Lynch #5-18

W=Water

Telephone Number: Wheat Ridge CO 80033

Project Number: _____

GW=Groundwater

Telephone Number: 303-433-0149

Collected By: RS

SW=Surface Water

Email Address: newberry@eagle-env.com

Invoice/Billing Info: Noble / Bill to Pen

LI=Liquid

S=Soil | SC=Solid | O=Oil | A=Air | G=Gas | UNP=Unpres | HCL=Hydrochloric | HNO3=Nitric | H2SO4=Sulfuric | NaOH=Sodium Hydroxide

#	Sample ID	Date Sampled	Time Sampled	# of Containers	Matrix	Preservative	Analysis										Comments
							BIEX	1-52	6-0	7-0	8-0	9-0	10-0	11-0	12-0	13-0	
1	MW-14R	6/27/24	1155	3	GW	HCL	X	X									
2	MW-15R		1200														
3	MW-16		1255														
4	MW-17		1230														
5	MW-18		1340														
6	MW-20		1400														
7	MW-21		1325														
8	MW-22		1345														
9	MW-23		1405														
10	MW-24		1410														

Relinquished By: <i>[Signature]</i>	Date: 6/27/24	Time: 1516	Received By: <i>[Signature]</i>	Date: 6/27/24	Time: 1516
Relinquished By:	Date:	Time:	Received By:	Date:	Time:

For Lab Sample Receiving Only:

1725 Elk Place Denver, Co. 80211 | # 303.433.1322 | originslab.com

Temp Received: 41.3

Received On Ice? ☒ Yes ☐ No

Turnaround Time
☒ Standard
☐ 48 Hr ☐ 72 Hr
☐ SAME DAY ☐ 24 Hr

Origins Laboratory, Inc.

Jefe Pellegrini

The results in this report apply to the samples analyzed in accordance with the chain of custody document. This analytical report must be reproduced in its entirety.

Eagle Environmental Consulting, LLC
8000 W 44th Ave
Wheat Ridge CO 80033

Andrew Newberry
Project Number: [none]
Project: Noble - HSR - Lynch 5-18

ORIGINS

LABORATORY INC

ORIGINAL WORK ORDER #

4406831

Page 2 of 2

Client: Eagle Environmental Consulting
Address: 8000 W 44th Ave
Telephone Number: 303-433-1479
Email Address: Ordnery@eagle-environment.com

Project Manager: Andrew Newberry
Project Name: HSR - Lynch 5-18
Project Number: RS
Collected By: RS
Invoice/Billing Info: Noble / Bill to Don

Key: ☒ W=Water
☐ GW=Groundwater
☐ SW=Surface Water
☐ WW=Waste Water
☐ L=Liquid

S=Soil | SO=Solid | O=Oil | A=Air | G=Gas | UNP=Unpres | HCL=Hydrochloric | HNO3=Nitric | H2SO4=Sulfuric | NaOH=Sodium Hydroxide

#	Sample ID	Date		# of Containers	Matrix	Preservative	Analysis										Comments
		Sampled	Time				PH	TEMP	DO	ORP	EC	TD	CHL	AMMONIA	NITRATES	NITROGEN	
1	SW-01	6/27/14	12:15	3	SW	HCL	X	X									
2	SW-02		12:10														
3	SW-03		12:15														
4																	
5																	
6																	
7																	
8																	
9																	
10																	

Requisitioned By: [Signature] Date: 6/27/14 Time: 15:11
Received By: [Signature] Date: 6/27/14 Time: 15:18
Relinquished By: [Signature] Date: 6/27/14 Time: 15:18

Turnaround Time
☐ SAME DAY
☐ 24 Hr
☐ 48 Hr
☐ 72 Hr

1725 Elk Place Denver, Co. 80221 | # 303.433.1322 | originslab.com | Temp Received - 4.3 Received On Ice? ☒ Yes ☐ No

Origins Laboratory, Inc.
Jefe Pellegrini

The results in this report apply to the samples analyzed in accordance with the chain of custody document. This analytical report must be reproduced in its entirety.

Eagle Environmental Consulting, LLC
8000 W 44th Ave
Wheat Ridge CO 80033

Andrew Newberry
Project Number: [none]
Project: Noble - HSR - Lynch 5-18

Origins Laboratory

F-012207-01-R1
Effective Date: 01/09/12

Sample Receipt Checklist

Origins Work Order: 4406831

Client: Eagle
Client Project ID: Lynch 5-18

Checklist Completed by: EHV
Date/time completed: 02/29/24

Shipped Via: HD
(UPS, FedEx, Hand Delivered, Pick-up, etc.)
Airbill #: N/A

Matrix(s) Received: (Check all that apply): Soil/Solid X Water Other: (Describe)
Cooler Number/Temperature: L/4.3 °C / °C / °C

Thermometer ID: T005

Requirement Description	Yes	No	N/A	Comments (if any)
If samples require cooling, was the temperature between 0°C to ≤ 6°C ⁽¹⁾ ?	<input checked="" type="checkbox"/>			
Is there ice present (document if blue ice is used)	<input checked="" type="checkbox"/>			
Are custody seals present on cooler? (if so, document in comments if they are signed and dated, broken or intact)		<input checked="" type="checkbox"/>		
Are custody seals present on each sample container? (if so, document in comments if they are signed and dated, broken or intact)		<input checked="" type="checkbox"/>		
Were all samples received intact ⁽¹⁾ ?	<input checked="" type="checkbox"/>			
Was adequate sample volume provided ⁽¹⁾ ?	<input checked="" type="checkbox"/>			
Are short holding time analytes or samples with HTs due within 48 hours present ⁽¹⁾ ?		<input checked="" type="checkbox"/>		
Is a chain-of-custody (COC) present and filled out completely ⁽¹⁾ ?	<input checked="" type="checkbox"/>			
Does the COC agree with the number and type of sample bottles received ⁽¹⁾ ?	<input checked="" type="checkbox"/>			
Do the sample IDs on the bottle labels match the COC ⁽¹⁾ ?	<input checked="" type="checkbox"/>			
Is the COC properly relinquished by the client with date and time recorded ⁽¹⁾ ?	<input checked="" type="checkbox"/>			
For volatiles in water – is there headspace (> ¼ inch bubble) present? If yes, contact client and note in narrative.		<input checked="" type="checkbox"/>		
Are samples preserved that require preservation and was it checked ⁽¹⁾ ? (note ID of confirmation instrument used in comments) / (preservation is not confirmed for subcontracted analyses in order to insure sample integrity)/(pH <2 for samples preserved with HNO ₃ , HCl, H ₂ SO ₄) / (pH >10 for samples preserved with NaAsO ₂ +NaOH, ZnAc+NaOH)	<input checked="" type="checkbox"/>			<u>NC</u>
Additional Comments (if any):				

⁽¹⁾If NO, then contact the client before proceeding with analysis and note date/time and person contacted as well as the corrective action to in the additional comments (above) and the case narrative.

Reviewed by (Project Manager) AS

7/1/24
Date/Time Reviewed

Origins Laboratory, Inc.

Jefe Pellegrini

The results in this report apply to the samples analyzed in accordance with the chain of custody document. This analytical report must be reproduced in its entirety.

Eagle Environmental Consulting, LLC
8000 W 44th Ave
Wheat Ridge CO 80033

Andrew Newberry
Project Number: [none]
Project: Noble - HSR - Lynch 5-18

MW-01R

6/27/2024 1:15:00PM

Analyte	Result	Reporting Limit	Units	Dilution	Batch	Analyst	Prepared	Analyzed	Notes
---------	--------	-----------------	-------	----------	-------	---------	----------	----------	-------

Origins Laboratory, Inc. Y406831-01 (Water)

BTEX+N+TMBs by 8260D

1,2,4-Trimethylbenzene	168	2.00	ug/L	1	B4F2849	JSM	06/28/2024	06/28/2024	
1,3,5-Trimethylbenzene	126	2.00	"	"	"	JSM	"	"	
Benzene	4490	100	"	100	"	JSM	"	07/02/2024	
Ethylbenzene	178	1.00	"	1	"	JSM	"	06/28/2024	
Naphthalene	7.29	2.00	"	"	"	JSM	"	"	
Toluene	ND	1.00	"	"	"	JSM	"	"	U
Xylenes, total	1990	10.0	"	10	"	HKS	"	06/30/2024	

Surrogate: 1,2-Dichloroethane-d4	77.5 %	70-130			"	"	06/28/2024	
Surrogate: Toluene-d8	102 %	70-130			"	"	"	
Surrogate: 4-Bromofluorobenzene	89.1 %	70-130			"	"	"	

Origins Laboratory, Inc.



The results in this report apply to the samples analyzed in accordance with the chain of custody document. This analytical report must be reproduced in its entirety.

Eagle Environmental Consulting, LLC
8000 W 44th Ave
Wheat Ridge CO 80033

Andrew Newberry
Project Number: [none]
Project: Noble - HSR - Lynch 5-18

MW-02R

6/27/2024 1:30:00PM

Analyte	Result	Reporting Limit	Units	Dilution	Batch	Analyst	Prepared	Analyzed	Notes
---------	--------	-----------------	-------	----------	-------	---------	----------	----------	-------

Origins Laboratory, Inc. Y406831-02 (Water)

BTEX+N+TMBs by 8260D

1,2,4-Trimethylbenzene	ND	2.00	ug/L	1	B4F2849	JSM	06/28/2024	06/28/2024	U
1,3,5-Trimethylbenzene	ND	2.00	"	"	"	JSM	"	"	U
Benzene	ND	1.00	"	"	"	JSM	"	"	U
Ethylbenzene	ND	1.00	"	"	"	JSM	"	"	U
Naphthalene	ND	2.00	"	"	"	JSM	"	"	U
Toluene	ND	1.00	"	"	"	JSM	"	"	U
Xylenes, total	ND	1.00	"	"	"	JSM	"	"	U

Surrogate: 1,2-Dichloroethane-d4	98.4 %	70-130	"	"	"
Surrogate: Toluene-d8	97.0 %	70-130	"	"	"
Surrogate: 4-Bromofluorobenzene	86.5 %	70-130	"	"	"

Origins Laboratory, Inc.



The results in this report apply to the samples analyzed in accordance with the chain of custody document. This analytical report must be reproduced in its entirety.

Eagle Environmental Consulting, LLC
8000 W 44th Ave
Wheat Ridge CO 80033

Andrew Newberry
Project Number: [none]
Project: Noble - HSR - Lynch 5-18

MW-03R

6/27/2024 1:35:00PM

Analyte	Result	Reporting Limit	Units	Dilution	Batch	Analyst	Prepared	Analyzed	Notes
---------	--------	-----------------	-------	----------	-------	---------	----------	----------	-------

Origins Laboratory, Inc. Y406831-03 (Water)

BTEX+N+TMBs by 8260D

1,2,4-Trimethylbenzene	ND	2.00	ug/L	1	B4F2849	JSM	06/28/2024	06/29/2024	U
1,3,5-Trimethylbenzene	ND	2.00	"	"	"	JSM	"	"	U
Benzene	ND	1.00	"	"	"	JSM	"	"	U
Ethylbenzene	ND	1.00	"	"	"	JSM	"	"	U
Naphthalene	ND	2.00	"	"	"	JSM	"	"	U
Toluene	ND	1.00	"	"	"	JSM	"	"	U
Xylenes, total	ND	1.00	"	"	"	JSM	"	"	U

Surrogate: 1,2-Dichloroethane-d4	97.0 %	70-130	"	"	"
Surrogate: Toluene-d8	97.6 %	70-130	"	"	"
Surrogate: 4-Bromofluorobenzene	87.2 %	70-130	"	"	"

Origins Laboratory, Inc.



The results in this report apply to the samples analyzed in accordance with the chain of custody document. This analytical report must be reproduced in its entirety.

Eagle Environmental Consulting, LLC
8000 W 44th Ave
Wheat Ridge CO 80033

Andrew Newberry
Project Number: [none]
Project: Noble - HSR - Lynch 5-18

MW-04R

6/27/2024 1:20:00PM

Analyte	Result	Reporting Limit	Units	Dilution	Batch	Analyst	Prepared	Analyzed	Notes
---------	--------	-----------------	-------	----------	-------	---------	----------	----------	-------

Origins Laboratory, Inc. Y406831-04 (Water)

BTEX+N+TMBs by 8260D

1,2,4-Trimethylbenzene	ND	2.00	ug/L	1	B4F2849	JSM	06/28/2024	06/29/2024	U
1,3,5-Trimethylbenzene	ND	2.00	"	"	"	JSM	"	"	U
Benzene	ND	1.00	"	"	"	JSM	"	"	U
Ethylbenzene	ND	1.00	"	"	"	JSM	"	"	U
Naphthalene	ND	2.00	"	"	"	JSM	"	"	U
Toluene	ND	1.00	"	"	"	JSM	"	"	U
Xylenes, total	ND	1.00	"	"	"	JSM	"	"	U

Surrogate: 1,2-Dichloroethane-d4	96.3 %	70-130	"	"	"
Surrogate: Toluene-d8	97.2 %	70-130	"	"	"
Surrogate: 4-Bromofluorobenzene	87.3 %	70-130	"	"	"

Origins Laboratory, Inc.



The results in this report apply to the samples analyzed in accordance with the chain of custody document. This analytical report must be reproduced in its entirety.

Eagle Environmental Consulting, LLC
8000 W 44th Ave
Wheat Ridge CO 80033

Andrew Newberry
Project Number: [none]
Project: Noble - HSR - Lynch 5-18

MW-05R

6/27/2024 1:00:00PM

Analyte	Result	Reporting Limit	Units	Dilution	Batch	Analyst	Prepared	Analyzed	Notes
---------	--------	-----------------	-------	----------	-------	---------	----------	----------	-------

Origins Laboratory, Inc. Y406831-05 (Water)

BTEX+N+TMBs by 8260D

1,2,4-Trimethylbenzene	20.2	2.00	ug/L	1	B4F2849	JSM	06/28/2024	06/29/2024	
1,3,5-Trimethylbenzene	11.5	2.00	"	"	"	JSM	"	"	
Benzene	455	10.0	"	10	"	HKS	"	06/30/2024	
Ethylbenzene	10.1	1.00	"	1	"	JSM	"	06/29/2024	
Naphthalene	ND	2.00	"	"	"	JSM	"	"	U
Toluene	ND	1.00	"	"	"	JSM	"	"	U
Xylenes, total	132	1.00	"	"	"	JSM	"	"	

Surrogate: 1,2-Dichloroethane-d4	90.3 %	70-130	"	"	"
Surrogate: Toluene-d8	98.2 %	70-130	"	"	"
Surrogate: 4-Bromofluorobenzene	88.9 %	70-130	"	"	"

Origins Laboratory, Inc.



The results in this report apply to the samples analyzed in accordance with the chain of custody document. This analytical report must be reproduced in its entirety.

Eagle Environmental Consulting, LLC
8000 W 44th Ave
Wheat Ridge CO 80033

Andrew Newberry
Project Number: [none]
Project: Noble - HSR - Lynch 5-18

MW-09

6/27/2024 12:20:00PM

Analyte	Result	Reporting Limit	Units	Dilution	Batch	Analyst	Prepared	Analyzed	Notes
---------	--------	-----------------	-------	----------	-------	---------	----------	----------	-------

Origins Laboratory, Inc. Y406831-06 (Water)

BTEX+N+TMBs by 8260D

1,2,4-Trimethylbenzene	ND	2.00	ug/L	1	B4F2849	JSM	06/28/2024	06/29/2024	U
1,3,5-Trimethylbenzene	ND	2.00	"	"	"	JSM	"	"	U
Benzene	ND	1.00	"	"	"	JSM	"	"	U
Ethylbenzene	ND	1.00	"	"	"	JSM	"	"	U
Naphthalene	ND	2.00	"	"	"	JSM	"	"	U
Toluene	ND	1.00	"	"	"	JSM	"	"	U
Xylenes, total	ND	1.00	"	"	"	JSM	"	"	U

Surrogate: 1,2-Dichloroethane-d4	98.9 %	70-130	"	"	"
Surrogate: Toluene-d8	96.3 %	70-130	"	"	"
Surrogate: 4-Bromofluorobenzene	92.0 %	70-130	"	"	"

Origins Laboratory, Inc.



The results in this report apply to the samples analyzed in accordance with the chain of custody document. This analytical report must be reproduced in its entirety.

Eagle Environmental Consulting, LLC
8000 W 44th Ave
Wheat Ridge CO 80033

Andrew Newberry
Project Number: [none]
Project: Noble - HSR - Lynch 5-18

MW-10

6/27/2024 1:45:00PM

Analyte	Result	Reporting Limit	Units	Dilution	Batch	Analyst	Prepared	Analyzed	Notes
---------	--------	-----------------	-------	----------	-------	---------	----------	----------	-------

Origins Laboratory, Inc. Y406831-07 (Water)

BTEX+N+TMBs by 8260D

1,2,4-Trimethylbenzene	ND	2.00	ug/L	1	B4F2849	JSM	06/28/2024	06/29/2024	U
1,3,5-Trimethylbenzene	ND	2.00	"	"	"	JSM	"	"	U
Benzene	ND	1.00	"	"	"	JSM	"	"	U
Ethylbenzene	ND	1.00	"	"	"	JSM	"	"	U
Naphthalene	ND	2.00	"	"	"	JSM	"	"	U
Toluene	ND	1.00	"	"	"	JSM	"	"	U
Xylenes, total	ND	1.00	"	"	"	JSM	"	"	U

Surrogate: 1,2-Dichloroethane-d4	96.1 %	70-130	"	"	"
Surrogate: Toluene-d8	97.3 %	70-130	"	"	"
Surrogate: 4-Bromofluorobenzene	91.7 %	70-130	"	"	"

Origins Laboratory, Inc.



The results in this report apply to the samples analyzed in accordance with the chain of custody document. This analytical report must be reproduced in its entirety.

Eagle Environmental Consulting, LLC
8000 W 44th Ave
Wheat Ridge CO 80033

Andrew Newberry
Project Number: [none]
Project: Noble - HSR - Lynch 5-18

MW-11

6/27/2024 12:50:00PM

Analyte	Result	Reporting Limit	Units	Dilution	Batch	Analyst	Prepared	Analyzed	Notes
---------	--------	-----------------	-------	----------	-------	---------	----------	----------	-------

Origins Laboratory, Inc. Y406831-08 (Water)

BTEX+N+TMBs by 8260D

1,2,4-Trimethylbenzene	ND	2.00	ug/L	1	B4F2852	JSM	06/28/2024	06/29/2024	U
1,3,5-Trimethylbenzene	ND	2.00	"	"	"	JSM	"	"	U
Benzene	ND	1.00	"	"	"	JSM	"	"	U
Ethylbenzene	ND	1.00	"	"	"	JSM	"	"	U
Naphthalene	ND	2.00	"	"	"	JSM	"	"	U
Toluene	ND	1.00	"	"	"	JSM	"	"	U
Xylenes, total	ND	1.00	"	"	"	JSM	"	"	U

Surrogate: 1,2-Dichloroethane-d4	99.6 %	70-130	"	"	"
Surrogate: Toluene-d8	99.6 %	70-130	"	"	"
Surrogate: 4-Bromofluorobenzene	98.2 %	70-130	"	"	"

Origins Laboratory, Inc.



The results in this report apply to the samples analyzed in accordance with the chain of custody document. This analytical report must be reproduced in its entirety.

Eagle Environmental Consulting, LLC
8000 W 44th Ave
Wheat Ridge CO 80033

Andrew Newberry
Project Number: [none]
Project: Noble - HSR - Lynch 5-18

MW-12R2

6/27/2024 12:35:00PM

Analyte	Result	Reporting Limit	Units	Dilution	Batch	Analyst	Prepared	Analyzed	Notes
---------	--------	-----------------	-------	----------	-------	---------	----------	----------	-------

Origins Laboratory, Inc. Y406831-09 (Water)

BTEX+N+TMBs by 8260D

1,2,4-Trimethylbenzene	ND	2.00	ug/L	1	B4F2852	JSM	06/28/2024	06/29/2024	U
1,3,5-Trimethylbenzene	ND	2.00	"	"	"	JSM	"	"	U
Benzene	ND	1.00	"	"	"	JSM	"	"	U
Ethylbenzene	ND	1.00	"	"	"	JSM	"	"	U
Naphthalene	ND	2.00	"	"	"	JSM	"	"	U
Toluene	ND	1.00	"	"	"	JSM	"	"	U
Xylenes, total	ND	1.00	"	"	"	JSM	"	"	U

Surrogate: 1,2-Dichloroethane-d4	100 %	70-130	"	"	"
Surrogate: Toluene-d8	101 %	70-130	"	"	"
Surrogate: 4-Bromofluorobenzene	98.0 %	70-130	"	"	"

Origins Laboratory, Inc.



The results in this report apply to the samples analyzed in accordance with the chain of custody document. This analytical report must be reproduced in its entirety.

Eagle Environmental Consulting, LLC
8000 W 44th Ave
Wheat Ridge CO 80033

Andrew Newberry
Project Number: [none]
Project: Noble - HSR - Lynch 5-18

MW-13

6/27/2024 12:25:00PM

Analyte	Result	Reporting Limit	Units	Dilution	Batch	Analyst	Prepared	Analyzed	Notes
---------	--------	-----------------	-------	----------	-------	---------	----------	----------	-------

Origins Laboratory, Inc. Y406831-10 (Water)

BTEX+N+TMBs by 8260D

1,2,4-Trimethylbenzene	ND	2.00	ug/L	1	B4F2852	JSM	06/28/2024	06/29/2024	U
1,3,5-Trimethylbenzene	ND	2.00	"	"	"	JSM	"	"	U
Benzene	ND	1.00	"	"	"	JSM	"	"	U
Ethylbenzene	ND	1.00	"	"	"	JSM	"	"	U
Naphthalene	ND	2.00	"	"	"	JSM	"	"	U
Toluene	ND	1.00	"	"	"	JSM	"	"	U
Xylenes, total	ND	1.00	"	"	"	JSM	"	"	U

Surrogate: 1,2-Dichloroethane-d4	99.9 %	70-130	"	"	"
Surrogate: Toluene-d8	101 %	70-130	"	"	"
Surrogate: 4-Bromofluorobenzene	98.2 %	70-130	"	"	"

Origins Laboratory, Inc.



The results in this report apply to the samples analyzed in accordance with the chain of custody document. This analytical report must be reproduced in its entirety.

Eagle Environmental Consulting, LLC
8000 W 44th Ave
Wheat Ridge CO 80033

Andrew Newberry
Project Number: [none]
Project: Noble - HSR - Lynch 5-18

MW-14R

6/27/2024 11:55:00AM

Analyte	Result	Reporting Limit	Units	Dilution	Batch	Analyst	Prepared	Analyzed	Notes
---------	--------	-----------------	-------	----------	-------	---------	----------	----------	-------

Origins Laboratory, Inc. Y406831-11 (Water)

BTEX+N+TMBs by 8260D

1,2,4-Trimethylbenzene	ND	2.00	ug/L	1	B4F2852	JSM	06/28/2024	06/29/2024	U
1,3,5-Trimethylbenzene	ND	2.00	"	"	"	JSM	"	"	U
Benzene	ND	1.00	"	"	"	JSM	"	"	U
Ethylbenzene	ND	1.00	"	"	"	JSM	"	"	U
Naphthalene	ND	2.00	"	"	"	JSM	"	"	U
Toluene	ND	1.00	"	"	"	JSM	"	"	U
Xylenes, total	ND	1.00	"	"	"	JSM	"	"	U

Surrogate: 1,2-Dichloroethane-d4	101 %	70-130	"	"	"
Surrogate: Toluene-d8	101 %	70-130	"	"	"
Surrogate: 4-Bromofluorobenzene	96.6 %	70-130	"	"	"

Origins Laboratory, Inc.



The results in this report apply to the samples analyzed in accordance with the chain of custody document. This analytical report must be reproduced in its entirety.

Eagle Environmental Consulting, LLC
8000 W 44th Ave
Wheat Ridge CO 80033

Andrew Newberry
Project Number: [none]
Project: Noble - HSR - Lynch 5-18

MW-15R

6/27/2024 12:00:00PM

Analyte	Result	Reporting Limit	Units	Dilution	Batch	Analyst	Prepared	Analyzed	Notes
---------	--------	-----------------	-------	----------	-------	---------	----------	----------	-------

Origins Laboratory, Inc. Y406831-12 (Water)

BTEX+N+TMBs by 8260D

1,2,4-Trimethylbenzene	ND	2.00	ug/L	1	B4F2852	JSM	06/28/2024	06/29/2024	U
1,3,5-Trimethylbenzene	ND	2.00	"	"	"	JSM	"	"	U
Benzene	ND	1.00	"	"	"	JSM	"	"	U
Ethylbenzene	ND	1.00	"	"	"	JSM	"	"	U
Naphthalene	ND	2.00	"	"	"	JSM	"	"	U
Toluene	ND	1.00	"	"	"	JSM	"	"	U
Xylenes, total	ND	1.00	"	"	"	JSM	"	"	U

Surrogate: 1,2-Dichloroethane-d4	101 %	70-130	"	"	"
Surrogate: Toluene-d8	99.8 %	70-130	"	"	"
Surrogate: 4-Bromofluorobenzene	98.4 %	70-130	"	"	"

Origins Laboratory, Inc.



The results in this report apply to the samples analyzed in accordance with the chain of custody document. This analytical report must be reproduced in its entirety.

Eagle Environmental Consulting, LLC
8000 W 44th Ave
Wheat Ridge CO 80033

Andrew Newberry
Project Number: [none]
Project: Noble - HSR - Lynch 5-18

MW-16

6/27/2024 12:55:00PM

Analyte	Result	Reporting Limit	Units	Dilution	Batch	Analyst	Prepared	Analyzed	Notes
---------	--------	-----------------	-------	----------	-------	---------	----------	----------	-------

Origins Laboratory, Inc. Y406831-13 (Water)

BTEX+N+TMBs by 8260D

1,2,4-Trimethylbenzene	ND	2.00	ug/L	1	B4F2852	JSM	06/28/2024	06/29/2024	U
1,3,5-Trimethylbenzene	ND	2.00	"	"	"	JSM	"	"	U
Benzene	ND	1.00	"	"	"	JSM	"	"	U
Ethylbenzene	ND	1.00	"	"	"	JSM	"	"	U
Naphthalene	ND	2.00	"	"	"	JSM	"	"	U
Toluene	ND	1.00	"	"	"	JSM	"	"	U
Xylenes, total	ND	1.00	"	"	"	JSM	"	"	U

Surrogate: 1,2-Dichloroethane-d4	101 %	70-130	"	"	"
Surrogate: Toluene-d8	101 %	70-130	"	"	"
Surrogate: 4-Bromofluorobenzene	97.7 %	70-130	"	"	"

Origins Laboratory, Inc.



The results in this report apply to the samples analyzed in accordance with the chain of custody document. This analytical report must be reproduced in its entirety.

Eagle Environmental Consulting, LLC
8000 W 44th Ave
Wheat Ridge CO 80033

Andrew Newberry
Project Number: [none]
Project: Noble - HSR - Lynch 5-18

MW-17

6/27/2024 12:30:00PM

Analyte	Result	Reporting Limit	Units	Dilution	Batch	Analyst	Prepared	Analyzed	Notes
---------	--------	-----------------	-------	----------	-------	---------	----------	----------	-------

Origins Laboratory, Inc. Y406831-14 (Water)

BTEX+N+TMBs by 8260D

1,2,4-Trimethylbenzene	ND	2.00	ug/L	1	B4F2852	JSM	06/28/2024	06/29/2024	U
1,3,5-Trimethylbenzene	ND	2.00	"	"	"	JSM	"	"	U
Benzene	ND	1.00	"	"	"	JSM	"	"	U
Ethylbenzene	ND	1.00	"	"	"	JSM	"	"	U
Naphthalene	ND	2.00	"	"	"	JSM	"	"	U
Toluene	ND	1.00	"	"	"	JSM	"	"	U
Xylenes, total	ND	1.00	"	"	"	JSM	"	"	U

Surrogate: 1,2-Dichloroethane-d4	99.9 %	70-130	"	"	"
Surrogate: Toluene-d8	101 %	70-130	"	"	"
Surrogate: 4-Bromofluorobenzene	98.2 %	70-130	"	"	"

Origins Laboratory, Inc.



The results in this report apply to the samples analyzed in accordance with the chain of custody document. This analytical report must be reproduced in its entirety.

Eagle Environmental Consulting, LLC
8000 W 44th Ave
Wheat Ridge CO 80033

Andrew Newberry
Project Number: [none]
Project: Noble - HSR - Lynch 5-18

MW-18

6/27/2024 1:40:00PM

Analyte	Result	Reporting Limit	Units	Dilution	Batch	Analyst	Prepared	Analyzed	Notes
---------	--------	-----------------	-------	----------	-------	---------	----------	----------	-------

Origins Laboratory, Inc. Y406831-15 (Water)

BTEX+N+TMBs by 8260D

1,2,4-Trimethylbenzene	ND	2.00	ug/L	1	B4F2852	JSM	06/28/2024	06/29/2024	U
1,3,5-Trimethylbenzene	ND	2.00	"	"	"	JSM	"	"	U
Benzene	ND	1.00	"	"	"	JSM	"	"	U
Ethylbenzene	ND	1.00	"	"	"	JSM	"	"	U
Naphthalene	ND	2.00	"	"	"	JSM	"	"	U
Toluene	ND	1.00	"	"	"	JSM	"	"	U
Xylenes, total	ND	1.00	"	"	"	JSM	"	"	U

Surrogate: 1,2-Dichloroethane-d4	101 %	70-130	"	"	"
Surrogate: Toluene-d8	101 %	70-130	"	"	"
Surrogate: 4-Bromofluorobenzene	97.5 %	70-130	"	"	"

Origins Laboratory, Inc.



The results in this report apply to the samples analyzed in accordance with the chain of custody document. This analytical report must be reproduced in its entirety.

Eagle Environmental Consulting, LLC
8000 W 44th Ave
Wheat Ridge CO 80033

Andrew Newberry
Project Number: [none]
Project: Noble - HSR - Lynch 5-18

MW-20
6/27/2024 2:00:00PM

Analyte	Result	Reporting Limit	Units	Dilution	Batch	Analyst	Prepared	Analyzed	Notes
---------	--------	-----------------	-------	----------	-------	---------	----------	----------	-------

Origins Laboratory, Inc.
Y406831-16 (Water)

BTEX+N+TMBs by 8260D

1,2,4-Trimethylbenzene	ND	2.00	ug/L	1	B4F2852	JSM	06/28/2024	06/29/2024	U
1,3,5-Trimethylbenzene	ND	2.00	"	"	"	JSM	"	"	U
Benzene	3.19	1.00	"	"	"	JSM	"	"	
Ethylbenzene	ND	1.00	"	"	"	JSM	"	"	U
Naphthalene	ND	2.00	"	"	"	JSM	"	"	U
Toluene	ND	1.00	"	"	"	JSM	"	"	U
Xylenes, total	ND	1.00	"	"	"	JSM	"	"	U

Surrogate: 1,2-Dichloroethane-d4	102 %	70-130	"	"	"
Surrogate: Toluene-d8	99.5 %	70-130	"	"	"
Surrogate: 4-Bromofluorobenzene	94.8 %	70-130	"	"	"

Origins Laboratory, Inc.



The results in this report apply to the samples analyzed in accordance with the chain of custody document. This analytical report must be reproduced in its entirety.

Eagle Environmental Consulting, LLC
8000 W 44th Ave
Wheat Ridge CO 80033

Andrew Newberry
Project Number: [none]
Project: Noble - HSR - Lynch 5-18

MW-21

6/27/2024 1:25:00PM

Analyte	Result	Reporting Limit	Units	Dilution	Batch	Analyst	Prepared	Analyzed	Notes
---------	--------	-----------------	-------	----------	-------	---------	----------	----------	-------

Origins Laboratory, Inc. Y406831-17 (Water)

BTEX+N+TMBs by 8260D

1,2,4-Trimethylbenzene	ND	2.00	ug/L	1	B4F2852	JSM	06/28/2024	06/29/2024	U
1,3,5-Trimethylbenzene	ND	2.00	"	"	"	JSM	"	"	U
Benzene	ND	1.00	"	"	"	JSM	"	"	U
Ethylbenzene	ND	1.00	"	"	"	JSM	"	"	U
Naphthalene	ND	2.00	"	"	"	JSM	"	"	U
Toluene	ND	1.00	"	"	"	JSM	"	"	U
Xylenes, total	ND	1.00	"	"	"	JSM	"	"	U

Surrogate: 1,2-Dichloroethane-d4	102 %	70-130	"	"	"
Surrogate: Toluene-d8	102 %	70-130	"	"	"
Surrogate: 4-Bromofluorobenzene	98.7 %	70-130	"	"	"

Origins Laboratory, Inc.



The results in this report apply to the samples analyzed in accordance with the chain of custody document. This analytical report must be reproduced in its entirety.

Eagle Environmental Consulting, LLC
8000 W 44th Ave
Wheat Ridge CO 80033

Andrew Newberry
Project Number: [none]
Project: Noble - HSR - Lynch 5-18

MW-22

6/27/2024 1:45:00PM

Analyte	Result	Reporting Limit	Units	Dilution	Batch	Analyst	Prepared	Analyzed	Notes
---------	--------	-----------------	-------	----------	-------	---------	----------	----------	-------

Origins Laboratory, Inc. Y406831-18 (Water)

BTEX+N+TMBs by 8260D

1,2,4-Trimethylbenzene	ND	2.00	ug/L	1	B4F2852	JSM	06/28/2024	06/29/2024	U
1,3,5-Trimethylbenzene	ND	2.00	"	"	"	JSM	"	"	U
Benzene	ND	1.00	"	"	"	JSM	"	"	U
Ethylbenzene	ND	1.00	"	"	"	JSM	"	"	U
Naphthalene	ND	2.00	"	"	"	JSM	"	"	U
Toluene	ND	1.00	"	"	"	JSM	"	"	U
Xylenes, total	ND	1.00	"	"	"	JSM	"	"	U

Surrogate: 1,2-Dichloroethane-d4	100 %	70-130	"	"	"
Surrogate: Toluene-d8	101 %	70-130	"	"	"
Surrogate: 4-Bromofluorobenzene	96.0 %	70-130	"	"	"

Origins Laboratory, Inc.



The results in this report apply to the samples analyzed in accordance with the chain of custody document. This analytical report must be reproduced in its entirety.

Eagle Environmental Consulting, LLC
8000 W 44th Ave
Wheat Ridge CO 80033

Andrew Newberry
Project Number: [none]
Project: Noble - HSR - Lynch 5-18

MW-23

6/27/2024 2:05:00PM

Analyte	Result	Reporting Limit	Units	Dilution	Batch	Analyst	Prepared	Analyzed	Notes
---------	--------	-----------------	-------	----------	-------	---------	----------	----------	-------

Origins Laboratory, Inc. Y406831-19 (Water)

BTEX+N+TMBs by 8260D

1,2,4-Trimethylbenzene	ND	2.00	ug/L	1	B4F2852	JSM	06/28/2024	06/29/2024	U
1,3,5-Trimethylbenzene	ND	2.00	"	"	"	JSM	"	"	U
Benzene	ND	1.00	"	"	"	JSM	"	"	U
Ethylbenzene	ND	1.00	"	"	"	JSM	"	"	U
Naphthalene	ND	2.00	"	"	"	JSM	"	"	U
Toluene	ND	1.00	"	"	"	JSM	"	"	U
Xylenes, total	ND	1.00	"	"	"	JSM	"	"	U

Surrogate: 1,2-Dichloroethane-d4	100 %	70-130	"	"	"
Surrogate: Toluene-d8	100 %	70-130	"	"	"
Surrogate: 4-Bromofluorobenzene	98.1 %	70-130	"	"	"

Origins Laboratory, Inc.



The results in this report apply to the samples analyzed in accordance with the chain of custody document. This analytical report must be reproduced in its entirety.

Eagle Environmental Consulting, LLC
8000 W 44th Ave
Wheat Ridge CO 80033

Andrew Newberry
Project Number: [none]
Project: Noble - HSR - Lynch 5-18

MW-24
6/27/2024 2:10:00PM

Analyte	Result	Reporting Limit	Units	Dilution	Batch	Analyst	Prepared	Analyzed	Notes
---------	--------	-----------------	-------	----------	-------	---------	----------	----------	-------

Origins Laboratory, Inc.
Y406831-20 (Water)

BTEX+N+TMBs by 8260D

1,2,4-Trimethylbenzene	ND	2.00	ug/L	1	B4F2852	JSM	06/28/2024	06/29/2024	U
1,3,5-Trimethylbenzene	ND	2.00	"	"	"	JSM	"	"	U
Benzene	ND	1.00	"	"	"	JSM	"	"	U
Ethylbenzene	ND	1.00	"	"	"	JSM	"	"	U
Naphthalene	ND	2.00	"	"	"	JSM	"	"	U
Toluene	ND	1.00	"	"	"	JSM	"	"	U
Xylenes, total	ND	1.00	"	"	"	JSM	"	"	U

Surrogate: 1,2-Dichloroethane-d4	102 %	70-130	"	"	"
Surrogate: Toluene-d8	99.4 %	70-130	"	"	"
Surrogate: 4-Bromofluorobenzene	98.0 %	70-130	"	"	"

Origins Laboratory, Inc.



The results in this report apply to the samples analyzed in accordance with the chain of custody document. This analytical report must be reproduced in its entirety.

Eagle Environmental Consulting, LLC
8000 W 44th Ave
Wheat Ridge CO 80033

Andrew Newberry
Project Number: [none]
Project: Noble - HSR - Lynch 5-18

SW-01

6/27/2024 12:05:00PM

Analyte	Result	Reporting Limit	Units	Dilution	Batch	Analyst	Prepared	Analyzed	Notes
---------	--------	-----------------	-------	----------	-------	---------	----------	----------	-------

Origins Laboratory, Inc.
Y406831-21 (Water)

BTEX+N+TMBs by 8260D

1,2,4-Trimethylbenzene	ND	2.00	ug/L	1	B4F2852	JSM	06/28/2024	06/29/2024	U
1,3,5-Trimethylbenzene	ND	2.00	"	"	"	JSM	"	"	U
Benzene	ND	1.00	"	"	"	JSM	"	"	U
Ethylbenzene	ND	1.00	"	"	"	JSM	"	"	U
Naphthalene	ND	2.00	"	"	"	JSM	"	"	U
Toluene	ND	1.00	"	"	"	JSM	"	"	U
Xylenes, total	ND	1.00	"	"	"	JSM	"	"	U

Surrogate: 1,2-Dichloroethane-d4	101 %	70-130	"	"	"
Surrogate: Toluene-d8	101 %	70-130	"	"	"
Surrogate: 4-Bromofluorobenzene	96.4 %	70-130	"	"	"

Origins Laboratory, Inc.



The results in this report apply to the samples analyzed in accordance with the chain of custody document. This analytical report must be reproduced in its entirety.

Eagle Environmental Consulting, LLC
8000 W 44th Ave
Wheat Ridge CO 80033

Andrew Newberry
Project Number: [none]
Project: Noble - HSR - Lynch 5-18

SW-02

6/27/2024 12:10:00PM

Analyte	Result	Reporting Limit	Units	Dilution	Batch	Analyst	Prepared	Analyzed	Notes
---------	--------	-----------------	-------	----------	-------	---------	----------	----------	-------

Origins Laboratory, Inc. Y406831-22 (Water)

BTEX+N+TMBs by 8260D

1,2,4-Trimethylbenzene	ND	2.00	ug/L	1	B4F2852	JSM	06/28/2024	06/29/2024	U
1,3,5-Trimethylbenzene	ND	2.00	"	"	"	JSM	"	"	U
Benzene	ND	1.00	"	"	"	JSM	"	"	U
Ethylbenzene	ND	1.00	"	"	"	JSM	"	"	U
Naphthalene	ND	2.00	"	"	"	JSM	"	"	U
Toluene	ND	1.00	"	"	"	JSM	"	"	U
Xylenes, total	ND	1.00	"	"	"	JSM	"	"	U

Surrogate: 1,2-Dichloroethane-d4	101 %	70-130	"	"	"
Surrogate: Toluene-d8	102 %	70-130	"	"	"
Surrogate: 4-Bromofluorobenzene	96.4 %	70-130	"	"	"

Origins Laboratory, Inc.



The results in this report apply to the samples analyzed in accordance with the chain of custody document. This analytical report must be reproduced in its entirety.

Eagle Environmental Consulting, LLC
8000 W 44th Ave
Wheat Ridge CO 80033

Andrew Newberry
Project Number: [none]
Project: Noble - HSR - Lynch 5-18

SW-03

6/27/2024 12:15:00PM

Analyte	Result	Reporting Limit	Units	Dilution	Batch	Analyst	Prepared	Analyzed	Notes
---------	--------	-----------------	-------	----------	-------	---------	----------	----------	-------

Origins Laboratory, Inc. Y406831-23 (Water)

BTEX+N+TMBs by 8260D

1,2,4-Trimethylbenzene	ND	2.00	ug/L	1	B4F2852	JSM	06/28/2024	06/30/2024	U
1,3,5-Trimethylbenzene	ND	2.00	"	"	"	JSM	"	"	U
Benzene	ND	1.00	"	"	"	JSM	"	"	U
Ethylbenzene	ND	1.00	"	"	"	JSM	"	"	U
Naphthalene	ND	2.00	"	"	"	JSM	"	"	U
Toluene	ND	1.00	"	"	"	JSM	"	"	U
Xylenes, total	ND	1.00	"	"	"	JSM	"	"	U

Surrogate: 1,2-Dichloroethane-d4	101 %	70-130	"	"	"
Surrogate: Toluene-d8	99.0 %	70-130	"	"	"
Surrogate: 4-Bromofluorobenzene	96.6 %	70-130	"	"	"

Origins Laboratory, Inc.



The results in this report apply to the samples analyzed in accordance with the chain of custody document. This analytical report must be reproduced in its entirety.

Eagle Environmental Consulting, LLC
8000 W 44th Ave
Wheat Ridge CO 80033

Andrew Newberry
Project Number: [none]
Project: Noble - HSR - Lynch 5-18

Volatile Organic Compounds by GC/MS SW846 8260D - Quality Control
Origins Laboratory, Inc.

Analyte	Result	Reporting Limit	Units	Spike Level	Source Result	%REC	%REC Limits	RPD	RPD Limit	Notes
Batch B4F2849 - EPA 5030B (Water)										
Blank (B4F2849-BLK1)					Prepared: 06/28/2024 Analyzed: 06/28/2024					
1,2,4-Trimethylbenzene	ND	2.00	ug/L							U
1,3,5-Trimethylbenzene	ND	2.00	"							U
Benzene	ND	1.00	"							U
Ethylbenzene	ND	1.00	"							U
Naphthalene	ND	2.00	"							U
Toluene	ND	1.00	"							U
Xylenes, total	ND	1.00	"							U
Surrogate: 1,2-Dichloroethane-d4	61		"	62.5		97.1	70-130			
Surrogate: Toluene-d8	61		"	62.5		98.3	70-130			
Surrogate: 4-Bromofluorobenzene	57		"	62.5		91.6	70-130			

Origins Laboratory, Inc.



The results in this report apply to the samples analyzed in accordance with the chain of custody document. This analytical report must be reproduced in its entirety.

Jen Pellegrini For Jordan A. Bynon, Project Manager

Eagle Environmental Consulting, LLC
8000 W 44th Ave
Wheat Ridge CO 80033

Andrew Newberry
Project Number: [none]
Project: Noble - HSR - Lynch 5-18

Volatile Organic Compounds by GC/MS SW846 8260D - Quality Control
Origins Laboratory, Inc.

Analyte	Result	Reporting Limit	Units	Spike Level	Source Result	%REC	%REC Limits	RPD	RPD Limit	Notes
Batch B4F2849 - EPA 5030B (Water)										
LCS (B4F2849-BS1)					Prepared: 06/28/2024 Analyzed: 06/28/2024					
1,2,4-Trimethylbenzene	51.3	2.00	ug/L	50.0		103	70-130			
1,3,5-Trimethylbenzene	52.2	2.00	"	50.0		104	70-130			
Benzene	51.7	1.00	"	50.0		103	70-130			
Ethylbenzene	45.8	1.00	"	50.0		91.5	70-130			
m,p-Xylene	106	2.00	"	100		106	70-130			
Naphthalene	47.6	2.00	"	50.0		95.3	70-130			
o-Xylene	51.0	1.00	"	50.0		102	70-130			
Toluene	51.4	1.00	"	50.0		103	70-130			
Surrogate: 1,2-Dichloroethane-d4	64		"	62.5		102	70-130			
Surrogate: Toluene-d8	61		"	62.5		97.6	70-130			
Surrogate: 4-Bromofluorobenzene	73		"	62.5		117	70-130			

Origins Laboratory, Inc.



The results in this report apply to the samples analyzed in accordance with the chain of custody document. This analytical report must be reproduced in its entirety.

Eagle Environmental Consulting, LLC
8000 W 44th Ave
Wheat Ridge CO 80033

Andrew Newberry
Project Number: [none]
Project: Noble - HSR - Lynch 5-18

Volatile Organic Compounds by GC/MS SW846 8260D - Quality Control

Origins Laboratory, Inc.

Analyte	Result	Reporting Limit	Units	Spike Level	Source Result	%REC	%REC Limits	RPD	RPD Limit	Notes
Batch B4F2849 - EPA 5030B (Water)										
Matrix Spike (B4F2849-MS1)		Source: Y406804-07			Prepared: 06/28/2024 Analyzed: 06/28/2024					
1,2,4-Trimethylbenzene	55.9	2.00	ug/L	50.0	ND	112	70-130			
1,3,5-Trimethylbenzene	57.3	2.00	"	50.0	ND	115	70-130			
Benzene	56.2	1.00	"	50.0	ND	112	70-130			
Ethylbenzene	50.3	1.00	"	50.0	ND	101	70-130			
m,p-Xylene	108	2.00	"	100	ND	108	70-130			
Naphthalene	53.3	2.00	"	50.0	ND	107	70-130			
o-Xylene	48.9	1.00	"	50.0	ND	97.7	70-130			
Toluene	55.2	1.00	"	50.0	ND	110	70-130			
Surrogate: 1,2-Dichloroethane-d4	63		"	62.5		101	70-130			
Surrogate: Toluene-d8	61		"	62.5		98.0	70-130			
Surrogate: 4-Bromofluorobenzene	72		"	62.5		115	70-130			

Origins Laboratory, Inc.



The results in this report apply to the samples analyzed in accordance with the chain of custody document. This analytical report must be reproduced in its entirety.

Eagle Environmental Consulting, LLC
8000 W 44th Ave
Wheat Ridge CO 80033

Andrew Newberry
Project Number: [none]
Project: Noble - HSR - Lynch 5-18

Volatile Organic Compounds by GC/MS SW846 8260D - Quality Control

Origins Laboratory, Inc.

Analyte	Result	Reporting Limit	Units	Spike Level	Source Result	%REC	%REC Limits	RPD	RPD Limit	Notes
Batch B4F2849 - EPA 5030B (Water)										
Matrix Spike Dup (B4F2849-MSD1)			Source: Y406804-07		Prepared: 06/28/2024 Analyzed: 06/28/2024					
1,2,4-Trimethylbenzene	47.9	2.00	ug/L	50.0	ND	95.8	70-130	15.4	20	QR-02
1,3,5-Trimethylbenzene	50.3	2.00	"	50.0	ND	101	70-130	13.0	20	
Benzene	48.7	1.00	"	50.0	ND	97.4	70-130	14.2	20	
Ethylbenzene	41.0	1.00	"	50.0	ND	81.9	70-130	20.6	20	
m,p-Xylene	95.5	2.00	"	100	ND	95.5	70-130	12.4	20	
Naphthalene	45.8	2.00	"	50.0	ND	91.6	70-130	15.2	20	
o-Xylene	43.2	1.00	"	50.0	ND	86.5	70-130	12.2	20	
Toluene	47.7	1.00	"	50.0	ND	95.4	70-130	14.7	20	
Surrogate: 1,2-Dichloroethane-d4	62		"	62.5		98.9	70-130			
Surrogate: Toluene-d8	61		"	62.5		97.8	70-130			
Surrogate: 4-Bromofluorobenzene	73		"	62.5		117	70-130			

Origins Laboratory, Inc.



The results in this report apply to the samples analyzed in accordance with the chain of custody document. This analytical report must be reproduced in its entirety.

Eagle Environmental Consulting, LLC
8000 W 44th Ave
Wheat Ridge CO 80033

Andrew Newberry
Project Number: [none]
Project: Noble - HSR - Lynch 5-18

Volatile Organic Compounds by GC/MS SW846 8260D - Quality Control
Origins Laboratory, Inc.

Analyte	Result	Reporting Limit	Units	Spike Level	Source Result	%REC	%REC Limits	RPD	RPD Limit	Notes
Batch B4F2852 - EPA 5030B (Water)										
Blank (B4F2852-BLK1)					Prepared: 06/28/2024 Analyzed: 06/29/2024					
1,2,4-Trimethylbenzene	ND	2.00	ug/L							U
1,3,5-Trimethylbenzene	ND	2.00	"							U
Benzene	ND	1.00	"							U
Ethylbenzene	ND	1.00	"							U
Naphthalene	ND	2.00	"							U
Toluene	ND	1.00	"							U
Xylenes, total	ND	1.00	"							U
Surrogate: 1,2-Dichloroethane-d4	63		"	62.5		100	70-130			
Surrogate: Toluene-d8	63		"	62.5		101	70-130			
Surrogate: 4-Bromofluorobenzene	62		"	62.5		99.9	70-130			

Origins Laboratory, Inc.



The results in this report apply to the samples analyzed in accordance with the chain of custody document. This analytical report must be reproduced in its entirety.

Eagle Environmental Consulting, LLC
8000 W 44th Ave
Wheat Ridge CO 80033

Andrew Newberry
Project Number: [none]
Project: Noble - HSR - Lynch 5-18

Volatile Organic Compounds by GC/MS SW846 8260D - Quality Control
Origins Laboratory, Inc.

Analyte	Result	Reporting Limit	Units	Spike Level	Source Result	%REC	%REC Limits	RPD	RPD Limit	Notes
Batch B4F2852 - EPA 5030B (Water)										
LCS (B4F2852-BS1)					Prepared: 06/28/2024 Analyzed: 06/29/2024					
1,2,4-Trimethylbenzene	48.5	2.00	ug/L	50.0		97.0	70-130			
1,3,5-Trimethylbenzene	49.2	2.00	"	50.0		98.5	70-130			
Benzene	45.2	1.00	"	50.0		90.3	70-130			
Ethylbenzene	49.4	1.00	"	50.0		98.9	70-130			
m,p-Xylene	98.4	2.00	"	100		98.4	70-130			
Naphthalene	44.4	2.00	"	50.0		88.8	70-130			
o-Xylene	48.6	1.00	"	50.0		97.1	70-130			
Toluene	46.4	1.00	"	50.0		92.7	70-130			
Surrogate: 1,2-Dichloroethane-d4	62		"	62.5		98.4	70-130			
Surrogate: Toluene-d8	63		"	62.5		101	70-130			
Surrogate: 4-Bromofluorobenzene	62		"	62.5		99.5	70-130			

Origins Laboratory, Inc.



The results in this report apply to the samples analyzed in accordance with the chain of custody document. This analytical report must be reproduced in its entirety.

Eagle Environmental Consulting, LLC
8000 W 44th Ave
Wheat Ridge CO 80033

Andrew Newberry
Project Number: [none]
Project: Noble - HSR - Lynch 5-18

Volatile Organic Compounds by GC/MS SW846 8260D - Quality Control

Origins Laboratory, Inc.

Analyte	Result	Reporting Limit	Units	Spike Level	Source Result	%REC	%REC Limits	RPD	RPD Limit	Notes
---------	--------	-----------------	-------	-------------	---------------	------	-------------	-----	-----------	-------

Batch B4F2852 - EPA 5030B (Water)

Matrix Spike (B4F2852-MS1)		Source: Y406831-08			Prepared: 06/28/2024 Analyzed: 06/29/2024					
1,2,4-Trimethylbenzene	44.6	2.00	ug/L	50.0	ND	89.3	70-130			
1,3,5-Trimethylbenzene	46.4	2.00	"	50.0	ND	92.7	70-130			
Benzene	40.0	1.00	"	50.0	ND	80.0	70-130			
Ethylbenzene	43.2	1.00	"	50.0	ND	86.4	70-130			
m,p-Xylene	83.9	2.00	"	100	ND	83.9	70-130			
Naphthalene	35.5	2.00	"	50.0	ND	71.1	70-130			
o-Xylene	38.8	1.00	"	50.0	ND	77.5	70-130			
Toluene	40.0	1.00	"	50.0	ND	79.9	70-130			
Surrogate: 1,2-Dichloroethane-d4	61		"	62.5		97.0	70-130			
Surrogate: Toluene-d8	62		"	62.5		99.4	70-130			
Surrogate: 4-Bromofluorobenzene	62		"	62.5		98.7	70-130			

Origins Laboratory, Inc.



The results in this report apply to the samples analyzed in accordance with the chain of custody document. This analytical report must be reproduced in its entirety.

Eagle Environmental Consulting, LLC
8000 W 44th Ave
Wheat Ridge CO 80033

Andrew Newberry
Project Number: [none]
Project: Noble - HSR - Lynch 5-18

Volatile Organic Compounds by GC/MS SW846 8260D - Quality Control

Origins Laboratory, Inc.

Analyte	Result	Reporting Limit	Units	Spike Level	Source Result	%REC	%REC Limits	RPD	RPD Limit	Notes
Batch B4F2852 - EPA 5030B (Water)										
Matrix Spike Dup (B4F2852-MSD1)			Source: Y406831-08		Prepared: 06/28/2024 Analyzed: 06/29/2024					
1,2,4-Trimethylbenzene	44.2	2.00	ug/L	50.0	ND	88.4	70-130	0.946	20	
1,3,5-Trimethylbenzene	45.6	2.00	"	50.0	ND	91.2	70-130	1.67	20	
Benzene	40.3	1.00	"	50.0	ND	80.5	70-130	0.673	20	
Ethylbenzene	43.6	1.00	"	50.0	ND	87.3	70-130	0.967	20	
m,p-Xylene	84.0	2.00	"	100	ND	84.0	70-130	0.0238	20	
Naphthalene	40.6	2.00	"	50.0	ND	81.1	70-130	13.2	20	
o-Xylene	39.5	1.00	"	50.0	ND	79.0	70-130	1.92	20	
Toluene	39.8	1.00	"	50.0	ND	79.6	70-130	0.401	20	
Surrogate: 1,2-Dichloroethane-d4	62		"	62.5		98.7	70-130			
Surrogate: Toluene-d8	61		"	62.5		97.9	70-130			
Surrogate: 4-Bromofluorobenzene	61		"	62.5		97.6	70-130			

Origins Laboratory, Inc.



The results in this report apply to the samples analyzed in accordance with the chain of custody document. This analytical report must be reproduced in its entirety.

Eagle Environmental Consulting, LLC
8000 W 44th Ave
Wheat Ridge CO 80033

Andrew Newberry
Project Number: [none]
Project: Noble - HSR - Lynch 5-18

Notes and Definitions

U Sample is Non-Detect.

QR-02 The RPD result exceeded the QC control limits; however, both percent recoveries were acceptable. Sample results for the QC batch were accepted based on percent recoveries and completeness of QC data.

ND Analyte NOT DETECTED at or above the reporting limit

RPD Relative Percent Difference

All soil results are reported at a wet weight basis.

Origins Laboratory, Inc.



The results in this report apply to the samples analyzed in accordance with the chain of custody document. This analytical report must be reproduced in its entirety.

Jen Pellegrini For Jordan A. Bynon, Project Manager