

# Inspection Photos

Location: #485673

Operator: WAVETECH HELIUM INC

Inspection Date: 12/18/2024

County: CHEYENNE



**COLORADO**

**Energy & Carbon Management  
Commission**

Department of Natural Resources

Inspection Photos



**Photo 1.** Facing west toward the access road.



Inspection Photos



**Photo 2.** Facing west toward the wellsite.



**COLORADO**  
Energy & Carbon Management  
Commission

Department of Natural Resources

Loc:485673 | Date: 12/18/2024

## Inspection Photos



**Photo 3.** Facing toward the tank battery. The earthen berm is not designed to resist degradation from erosion.



**COLORADO**  
Energy & Carbon Management  
Commission

Department of Natural Resources

Loc:485673 | Date: 12/18/2024

## Inspection Photos



**Photo 4.** There are animal burrows in the side of the berm. The earthen berm is not designed to resist degradation from erosion.



**COLORADO**  
Energy & Carbon Management  
Commission

Department of Natural Resources

Loc:485673 | Date: 12/18/2024

## Inspection Photos



**Photo 5.** North side of the location facing south. Unused areas of the location have not been reclaimed.



## Inspection Photos

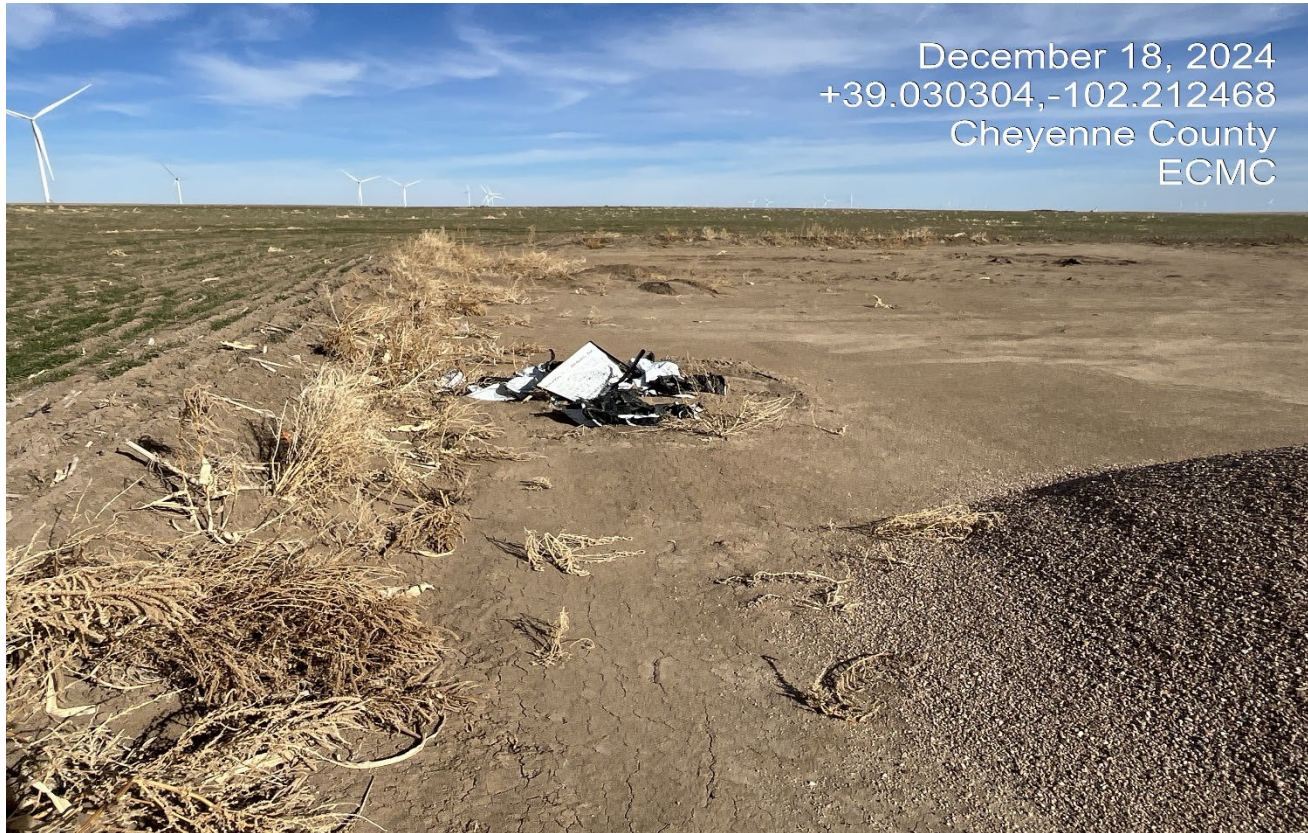

**Photo 6.** North side of the location facing northeast. There is a pile of plastic debris and the well sign at this area that needs to be removed and sign needs to be installed at the wellhead.



**COLORADO**  
Energy & Carbon Management  
Commission

Department of Natural Resources

Loc:485673 | Date: 12/18/2024

## Inspection Photos



**Photo 7.** The topsoil pile at the west side of the location has not been protected from erosion and weeds. Topsoil needs to be replaced back for interim reclamation.



**COLORADO**  
Energy & Carbon Management  
Commission

Department of Natural Resources

Loc:485673 | Date: 12/18/2024

## Inspection Photos

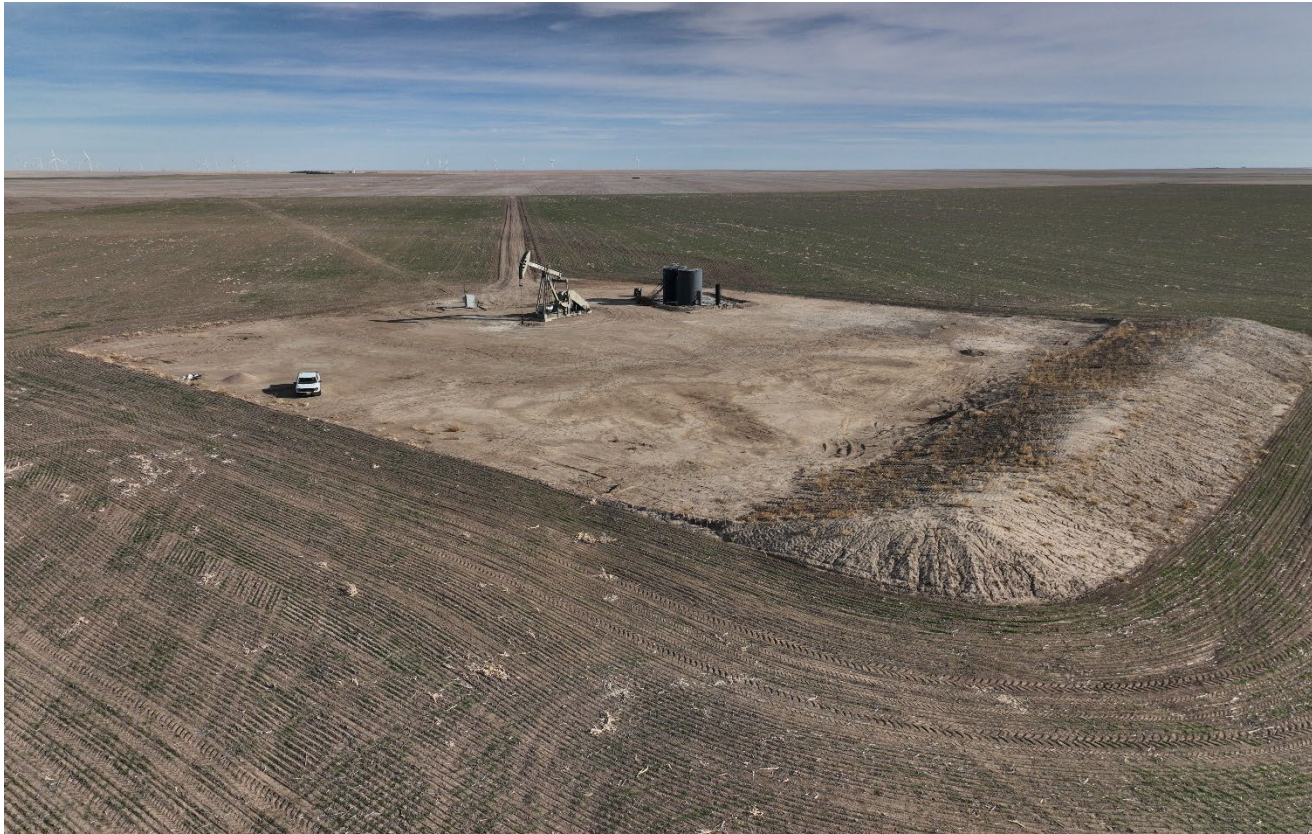

**Photo 8.** Drone aerial photo facing east toward the location.



## Inspection Photos

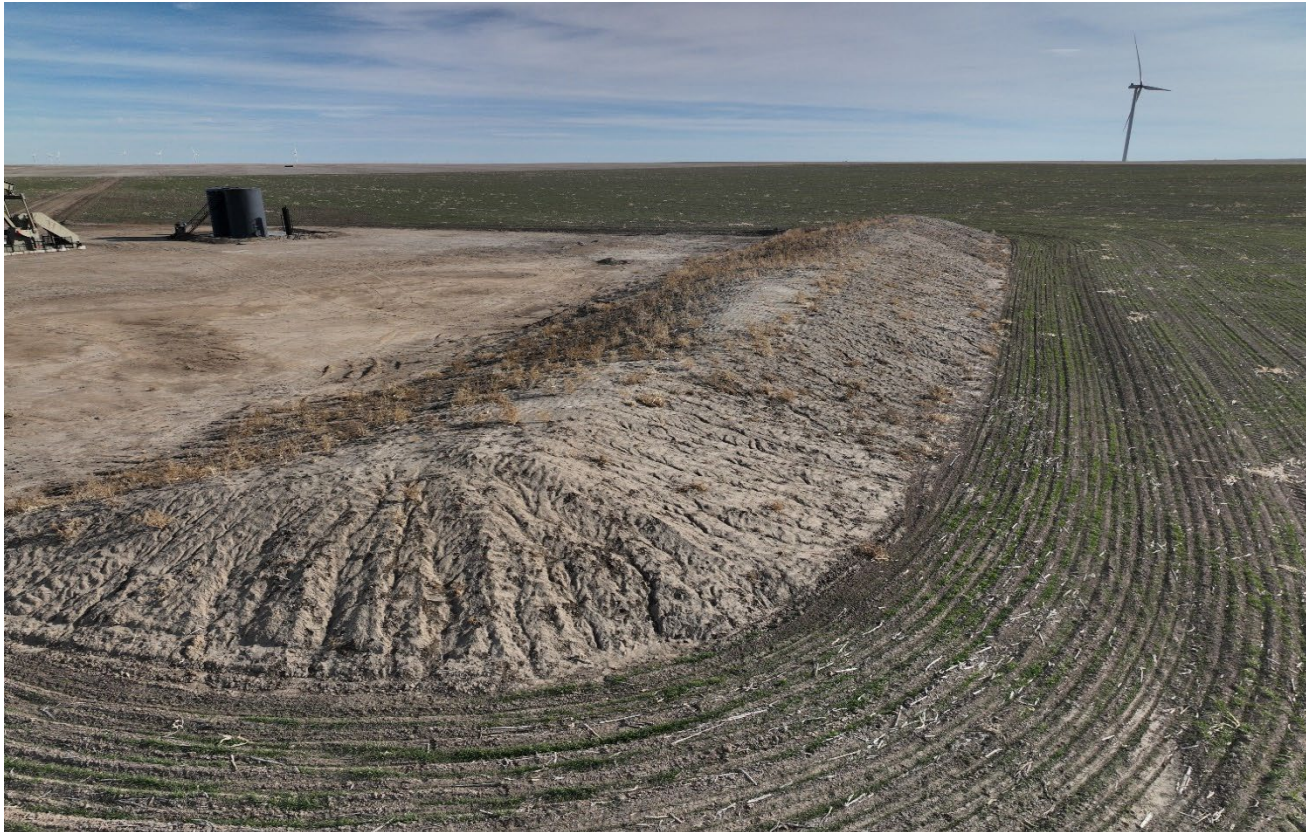

**Photo 9.** Drone aerial photo facing southeast toward the topsoil pile. There is erosion occurring along the topsoil pile.



**COLORADO**  
Energy & Carbon Management  
Commission

Department of Natural Resources

Loc:485673 | Date: 12/18/2024