

# Inspection Photos

Loc: 485672

Operator: WAVETECH HELIUM INC

Inspection Date: 12/18/2024

County: CHEYENNE



**COLORADO**

**Energy & Carbon Management  
Commission**

Department of Natural Resources

## Inspection Photos



**Photo 1.** Facing east along the access road. Vehicles are avoiding the eroded area of the road causing unnecessary disturbance. The road needs to be repaired and stabilized.



**COLORADO**  
Energy & Carbon Management  
Commission

Department of Natural Resources

Loc:485672 | Date: 12/18/2024



## Inspection Photos



**Photo 2.** Facing south along the access road. The access road needs to be reduced in size by reclaiming and decompacting soils.





## Inspection Photos



**Photo 3.** Facing south toward the wellsite..



**COLORADO**  
Energy & Carbon Management  
Commission  
Department of Natural Resources

Loc:485672 | Date: 12/18/2024

## Inspection Photos



**Photo 4.** There is a flaring unit at the location which was approved for 96 hours of use. There is torn plastic liner throughout this area shown at red arrow.



**COLORADO**  
Energy & Carbon Management  
Commission  
Department of Natural Resources

Loc:485672 | Date: 12/18/2024



## Inspection Photos



**Photo 5.** There is no secondary containment around this tank and there are stained soils shown at red arrow.



## Inspection Photos



**Photo 6.** Facing northeast overlooking the location.



**COLORADO**  
Energy & Carbon Management  
Commission  
Department of Natural Resources

Loc:485672 | Date: 12/18/2024



## Inspection Photos

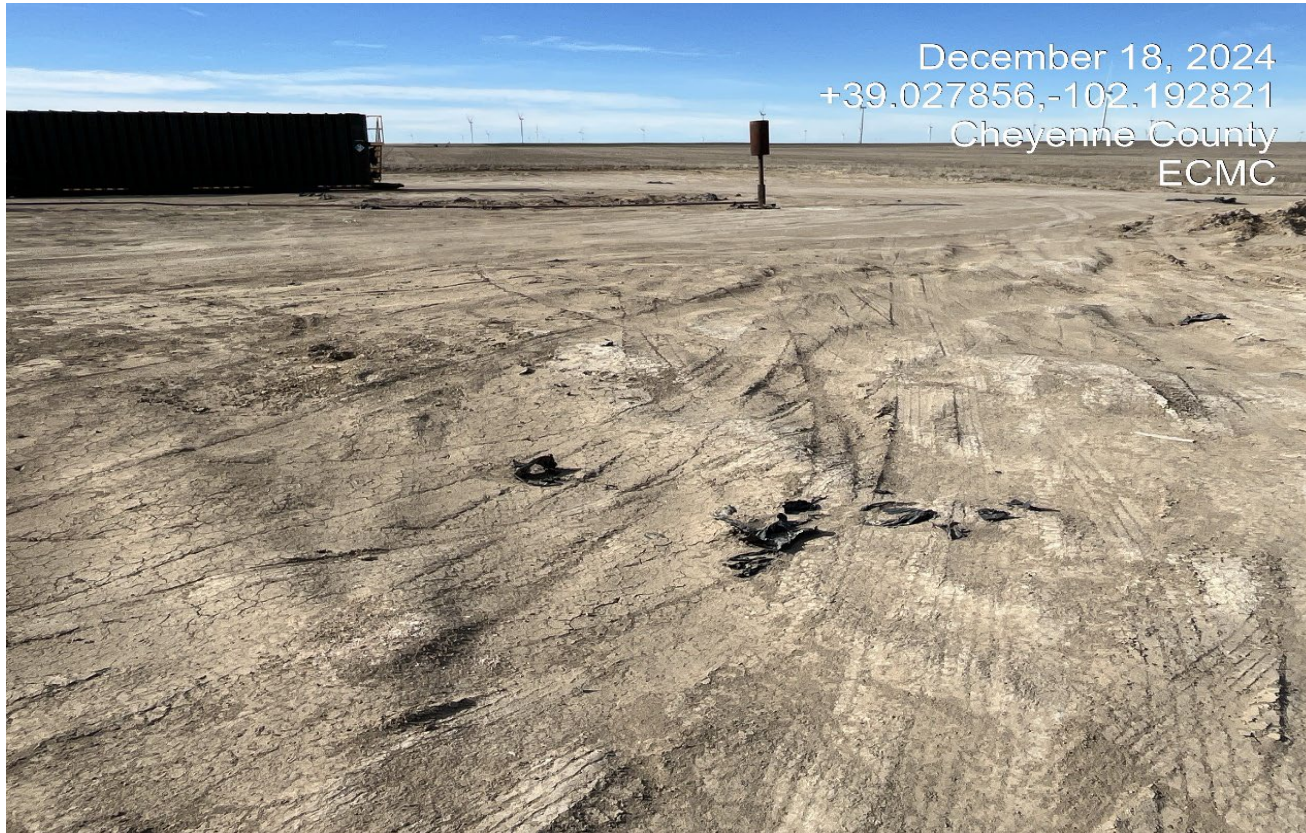

**Photo 7.** There is erosion along the topsoil pile at the south side of the location.





## Inspection Photos



**Photo 8.** Facing northwest at the location. There are more pieces of plastic liner exposed on the surface.



**COLORADO**  
Energy & Carbon Management  
Commission  
Department of Natural Resources

Loc:485672 | Date: 12/18/2024



## Inspection Photos

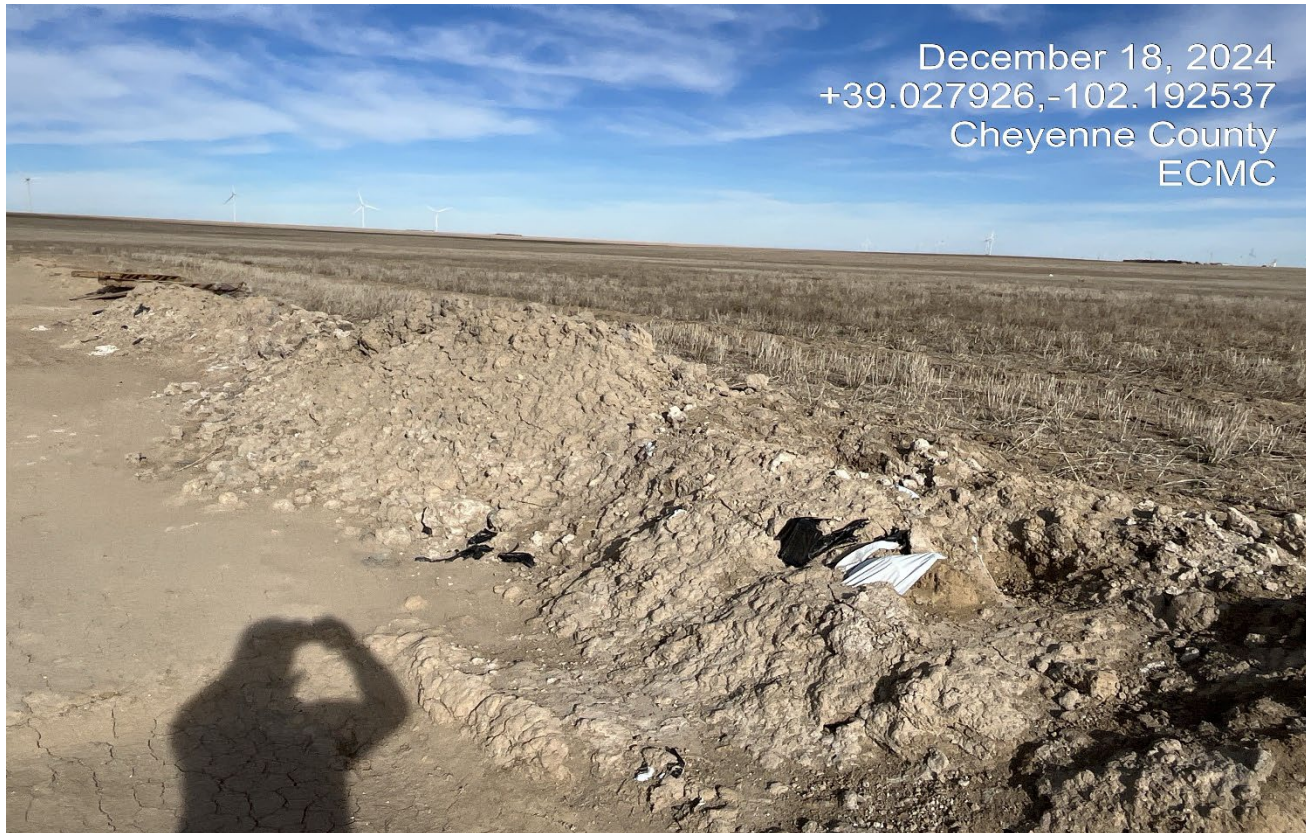

December 18, 2024  
+39.027926,-102.192537  
Cheyenne County  
ECMC

**Photo 9.** Facing toward the east side of the location. There is plastic liner mixed in with this material piled up along the side of the location.



**COLORADO**  
Energy & Carbon Management  
Commission

Department of Natural Resources

Loc:485672 | Date: 12/18/2024



## Inspection Photos



**Photo 10.** The material along the east side of the pad has grey and reddish color indication this material is drill cuttings that were not properly disposed.



## Inspection Photos



**Photo 11.** Satellite imagery taken during the drilling process shows the plastic liner and cuttings stored at the same area where cutting remain in previous photo..



**COLORADO**  
Energy & Carbon Management  
Commission  
Department of Natural Resources

Loc:485672 | Date: 12/18/2024



## Inspection Photos



**Photo 12.** East side of the location facing northwest. Red arrows point to where cuttings was observed along the side of the location.





## Inspection Photos



**Photo 13.** Drone aerial photo facing west toward the topsoil pile.

