

Inspection Photos

Loc: 380903

Operator: WAVETECH HELIUM INC

Inspection Date: 12/18/2024

County: CHEYENNE



COLORADO

**Energy & Carbon Management
Commission**

Department of Natural Resources

Inspection Photos



Photo 1. Facing east at the location. The access road needs to be reduced in size by reclaiming and decompacting soils..



Inspection Photos



Photo 2. Facing north toward the wellsite..



COLORADO
Energy & Carbon Management
Commission
Department of Natural Resources

Loc:380903 | Date: 12/18/2024

Inspection Photos



Photo 3. Facing toward the tank loadout area. The berm is worn down in this area. This berm is not designed to resist degradation from erosion.



COLORADO
Energy & Carbon Management
Commission
Department of Natural Resources

Loc:380903 | Date: 12/18/2024

Inspection Photos

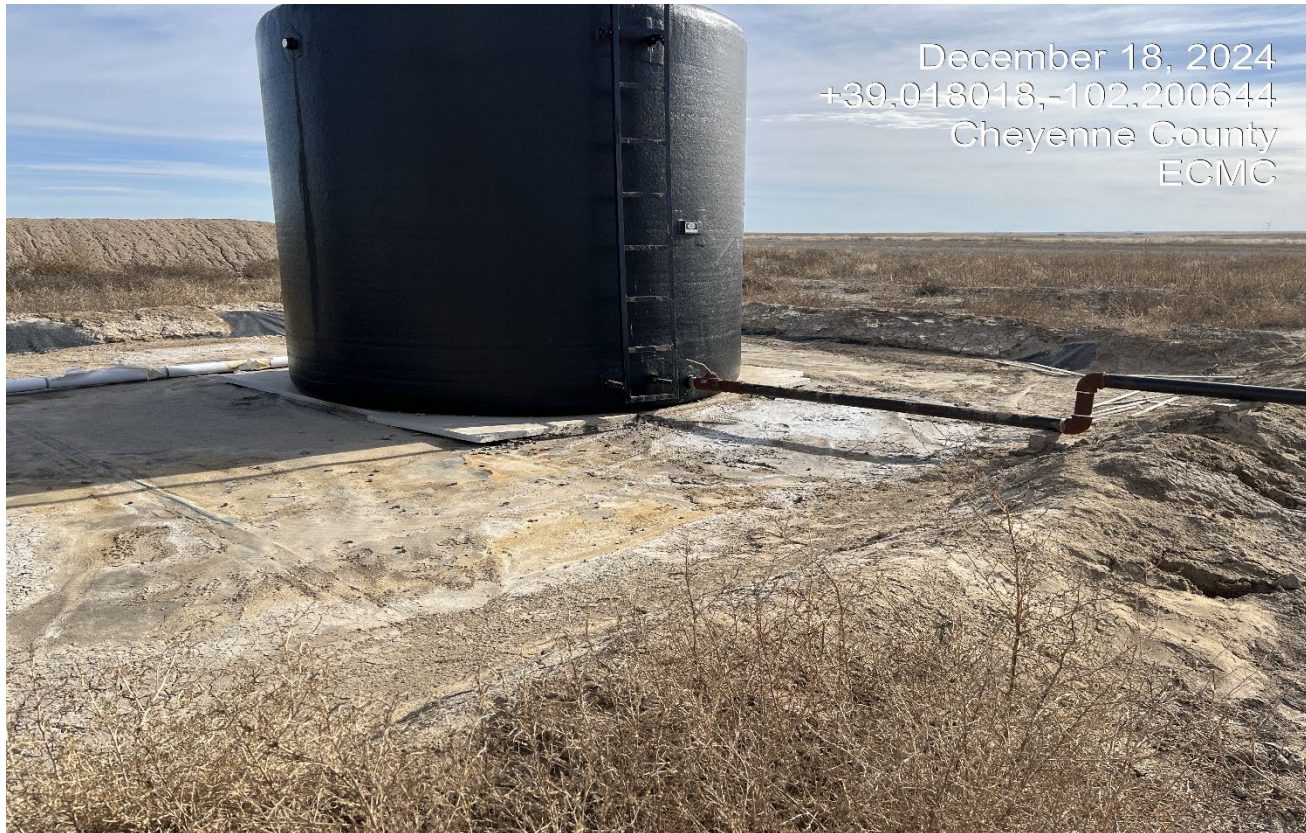

Photo 4. There is a leak that occurred at the tank and there are white and red stains.



COLORADO
Energy & Carbon Management
Commission
Department of Natural Resources

Loc:380903 | Date: 12/18/2024

Inspection Photos



Photo 5. There are undesirable weeds growing along the berm that must be controlled. The white bucket needs to be removed as well.



COLORADO
Energy & Carbon Management
Commission
Department of Natural Resources

Loc:380903 | Date: 12/18/2024

Inspection Photos



Photo 6. Facing toward the producing well. There is stained soils at the wellhead that must be cleaned up..



COLORADO
Energy & Carbon Management
Commission
Department of Natural Resources

Loc:380903 | Date: 12/18/2024

Inspection Photos



Photo 7. Facing southeast at the location. The topsoil pile at the east side of the location has not been replaced and there is erosion and weed infestation.



COLORADO
Energy & Carbon Management
Commission
Department of Natural Resources

Loc:380903 | Date: 12/18/2024

Inspection Photos



Photo 8. Facing south at the topsoil pile at the east side of the location. Topsoil is not being protected and needs to be replaced for interim reclamation.



Inspection Photos



Photo 9. View of undesirable weeds growing throughout the disturbance area. The weed debris will need to be removed and weed control will need to be performed.

