

Wellhead Closure Checklist

COGCC Rule 911.a.(4) Environmental Site Closure Assessment Field Form

Additional attachments (optional):		Pit Closure <u> </u>		Tank Battery Closure <u> </u>		Flowline Closure <u> </u>		Partially Buried Vault Closure <u> </u>	
Site Name & COGCC Facility Number: HSR-Tudor #11-31A		Date: 04/21/23					Remediation Project #: 27627		
Associated Wells: 05-123-15216		Age of Site: Years					Number of Photos Attached: 2		
Location: (GPS coordinates of wellhead or southeastern most wellhead for multiple)						40.267140 / -104.708490			
General Condition of Site: (General observations regarding housekeeping, corrosion, waste management, etc.)									
Good Condition									
USCS Soil Type: Silty SAND				Estimated Depth to Groundwater: Approx. 20-23'					
Hydrocarbon Impacted Soils / Spills: (Note estimated size and if impact appears to be surficial or extends to an unknown depth)									
None observed.									
Salt Crusted Soils or Impacted Vegetation: (Note estimated size and if impact appears to be surficial or extends to an unknown depth)									
None observed.									
Wellhead(s)									
Well API	05-123-15216								
Age	Years								
Condition of surface around wellhead	Good - Per Crew								
PID Readings	N/A - Excavated Upon Arrival								
Condition of subsurface (staining present)	Good - No Odor/Staining								
PID Readings	2.3	2.8	2.7	2.9	4.0				
Sample taken? Location/Sample ID#	WH-SS-01	WH-SS-02	WH-SS-03	WH-SS-04	WH-FS-01				
Photo Number(s)	See photolog								
Other observations regarding wellheads:									
Well casing cut/capped following assessment.									
Summary									
Was impacted soil identified?									
<input checked="" type="checkbox"/> No		Yes - less than 10 cubic yards			Yes - more than 10 cubic yards				
Total number of samples field screened: 5				Total number of samples collected: 5					
Highest PID Reading: 4.0				Total number of samples submitted to lab for analysis: 1					
If more than 10 cubic yards of impacted soil were observed:									
Vertical extent:				Estimated spill volume:					
N/A									
Lateral extent:				Volume of soil removed:					
Is additional investigation required?									
Was groundwater encountered during the investigation?									
<input checked="" type="checkbox"/> No		Yes - not impacted or in contact with impacted soils			Yes - groundwater impacted and/or in contact with impacted soils				
Measured depth to groundwater:				Was remedial groundwater removal conducted? Yes No					
Date Groundwater was encountered:				Commencement date of removal:					
Sheen on groundwater? Yes No				Volume of groundwater removed prior to sampling:					
Free product observed? Yes No				Volume of groundwater removed post sampling:					
Total number of samples collected:				Total Volume of groundwater removed:					
Total number of samples submitted to lab for analysis:									



FIGURES

Figure 1: Topographic Site Location Map

Figure 2: Aerial Site Location Map

Figure 3: Soil Analytical Map

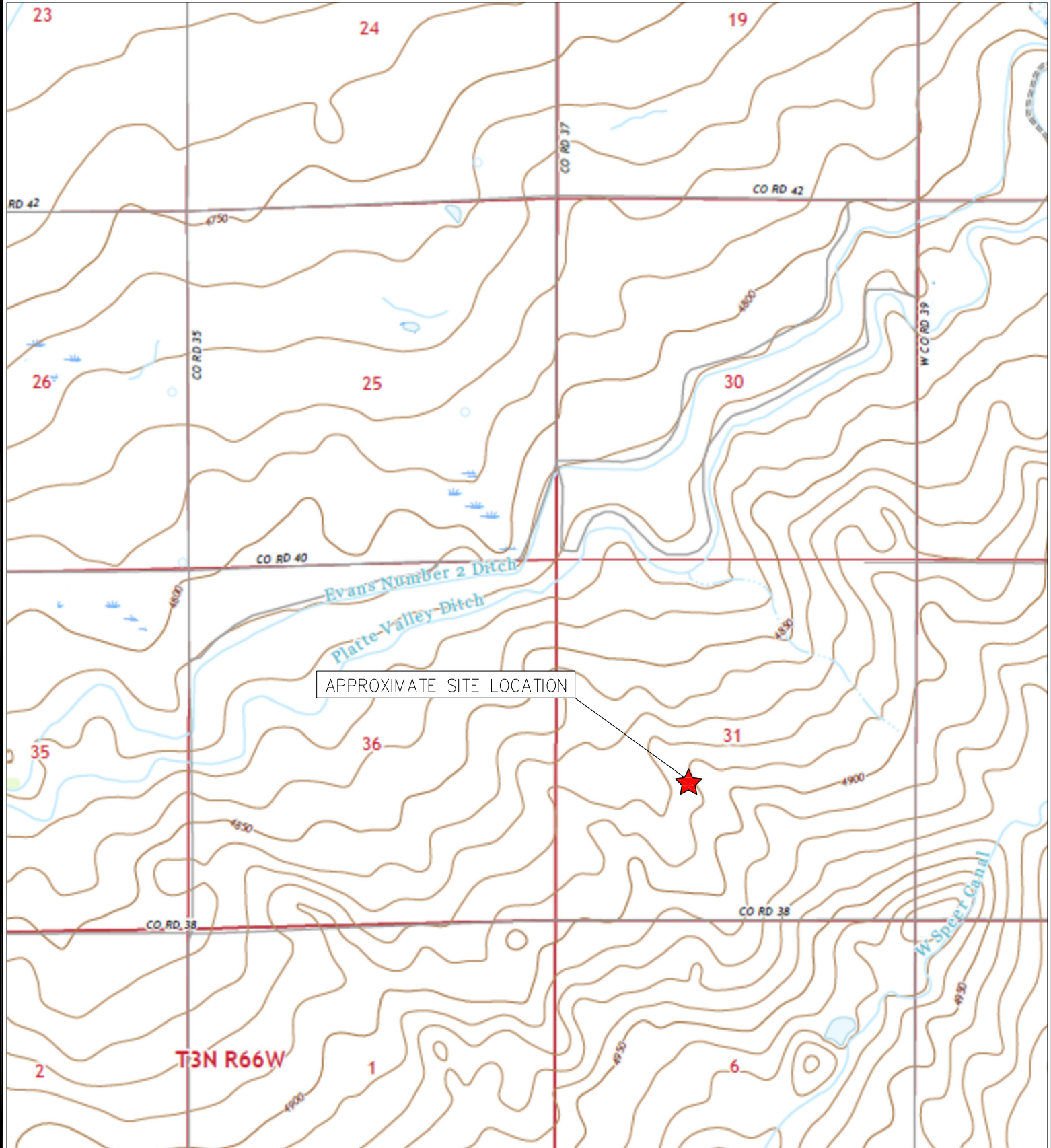

APPROXIMATE SITE LOCATION



TOPOGRAPHIC SITE LOCATION MAP
 HSR-TUDOR #11-31A
 CLOSURE ASSESSMENT
 40.267140 / -104.708490
 NE¼ SW¼ SEC.31 T4N R65W 6PM
 WELD COUNTY, COLORADO
 API # 05-123-15216
 REMEDIATION # 27627



EAGLE
 ENVIRONMENTAL
 CONSULTING, LLC



8000 W 44th Ave, Wheat Ridge, CO 80033
 Ph: 303-433-0479 • F: 303-325-5449

SOURCE: USGS 7.5 MINUTE TOPOGRAPHIC MAP
 LA SALLE, CO QUADRANGLE 2022

FIGURE NO. 1



LEGEND

-  FORMER HSR-TUDOR #11-31A WELLHEAD (PLUGGED AND ABANDONED)
-  ASSOCIATED SEPARATOR
-  APPROXIMATE FLOWLINE LOCATION

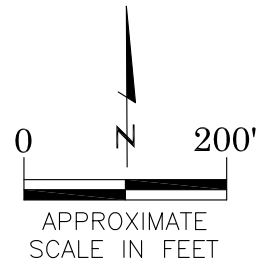

AERIAL SITE LOCATION MAP
HSR-TUDOR #11-31A
CLOSURE ASSESSMENT
40.267140 / -104.708490
NE $\frac{1}{4}$ SW $\frac{1}{4}$ SEC.31 T4N R65W 6PM
WELD COUNTY, COLORADO
API # 05-123-15216
REMEDATION # 27627

FIGURE NO.
2

DRAWN BY:
CT



EAGLE
ENVIRONMENTAL
CONSULTING, LLC

8000 W 44th Ave, Wheat Ridge, CO 80033
Ph: 303-433-0479 • F: 303-325-5449

LEGEND

- — WELLHEAD ASSESSMENT BOUNDARIES
- SS-02 APPROXIMATE LOCATION OF SOIL SAMPLES FIELD SCREENED, ONLY, WITH PHOTOIONIZATION DETECTOR
- SS-02 APPROXIMATE LOCATION OF SOIL SAMPLES SUBMITTED FOR LABORATORY ANALYSIS

PARAMETERS

SAMPLE LOCATION
 DATE
 DEPTH (FEET)
 B = BENZENE (mg/kg)
 T = TOLUENE (mg/kg)
 E = ETHYLBENZENE (mg/kg)
 X = TOTAL XYLENES (mg/kg)
 G = TPH-GRO (mg/kg)
 D = TPH-DRO (mg/kg)
 R = TPH-RRO (mg/kg)
 1,2,4-TMB = 1,2,4 TRIMETHYLBENZENE (mg/kg)
 1,3,5-TMB = 1,3,5 TRIMETHYLBENZENE (mg/kg)
 Brn= BORON (mg/L)
 EC = SPECIFIC CONDUCTANCE (mmhos/cm)
 SAR= SODIUM ADSORPTION RATIO
 pH = pH (pH UNITS)
 POLYCYCLIC AROMATIC HYDROCARBONS (PAHs) (mg/kg)

mg/kg = MILLIGRAMS PER KILOGRAM
 mg/L = MILLIGRAMS PER LITER
 mmhos/cm = MILLIMHOS PER CENTIMETER

(BRL) = ALL VALUES BELOW REGULATORY LIMITS

TPH-GRO = TOTAL PETROLEUM HYDROCARBONS – GASOLINE RANGE ORGANICS
 TPH-DRO = TOTAL PETROLEUM HYDROCARBONS – DIESEL RANGE ORGANICS
 TPH-RRO = TOTAL PETROLEUM HYDROCARBONS – RESIDUAL RANGE ORGANICS

NOTES:
 VALUES PRESENTED IN **BOLD** EXCEED ECMC TABLE 915-1 REGULATORY LIMITS.

ECMC = ENERGY & CARBON MANAGEMENT COMMISSION

SOIL ANALYTICAL MAP
 HSR-TUDOR #11-31A
 CLOSURE ASSESSMENT
 40.267140 / -104.708490
 NE¼ SW¼ SEC.31 T4N R65W 6PM
 WELD COUNTY, COLORADO
 API # 05-123-15216
 REMEDIATION # 27627

FIGURE NO.
3

DRAWN BY:
CT



EAGLE
 ENVIRONMENTAL
 CONSULTING, LLC
 8000 W 44th Ave, Wheat Ridge, CO 80033
 Ph: 303-433-0479 • F: 303-325-5449

WH-FS-01@6'
 04/21/23
 6'
 (BRL)

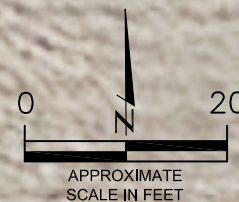



TABLES

Table 1: Photoionization Detector Reading Summary

Table 2: Soil Analytical Results Summary

TABLE 1
PHOTOIONIZATION DETECTOR READING SUMMARY
HSR-TUDOR #11-31A
CLOSURE ASSESSMENT
40.267140 / -104.708490
NE¼ SW¼ SEC.31 T4N R65W 6PM
WELD COUNTY, COLORADO
API # 05-123-15216
REMEDIATION # 27627

Sample Location (Latitude/Longitude)	Date	Approximate Depth (feet)	PID Reading (ppm-v)	Lab Submission (Y/N)
WH-SS-01 @ 5' (40.267162 / -104.708511)	04/21/23	5	2.3	N
WH-SS-02 @ 5' (40.267147 / -104.708486)	04/21/23	5	2.8	N
WH-SS-03 @ 5' (40.267125 / -104.708509)	04/21/23	5	2.7	N
WH-SS-04 @ 5' (40.267145 / -104.708536)	04/21/23	5	2.9	N
WH-FS-01 @ 6' (40.267143 / -104.708511)	04/21/23	6	4.0	Y
(Y/N) = Yes or No ppm-v = parts per million by volume PID = Photoionization Detector				



TABLE 2
SOIL ANALYTICAL RESULTS SUMMARY
HSR-TUDOR #11-31A
CLOSURE ASSESSMENT
40.267140 / -104.708490
NE¼ SW¼ SEC.31 T4N R65W 6PM
WELD COUNTY, COLORADO
API # 05-123-15216
REMEDIAION # 27627

Sample Location (Latitude / Longitude)		WH-FS-01 @ 6' (40.267143 / -104.708511)		
Sample Date		4/21/2023		
Sample Depth		6'		
PID Reading (ppm-v)		4.0		
Regulatory Limits				
Chemical of Concern	Units	ECMC Table 915-1 RSSLs	ECMC Table 915-1 GSSLs	
VOCs				
Benzene	mg/kg	1.2	0.0026	<0.00200
Toluene	mg/kg	490	0.69	<0.00200
Ethylbenzene	mg/kg	5.8	0.78	<0.00200
Total Xylenes	mg/kg	58	9.9	<0.00200
1,2,4-Trimethylbenzene	mg/kg	30	0.0081	<0.00200
1,3,5-Trimethylbenzene	mg/kg	27	0.0087	<0.00200
TOTAL PETROLEUM HYDROCARBONS				
TPH-GRO	mg/kg	500	--	<0.200
TPH-DRO	mg/kg	500	--	<25.0
TPH-RRO	mg/kg	500	--	<100
POLYCYCLIC AROMATIC HYDROCARBONS				
1-Methyl-naphthalene	mg/kg	18	0.006	<0.00201
2-Methyl-naphthalene	mg/kg	24	0.019	<0.00201
Acenaphthene	mg/kg	360	0.55	<0.00067
Anthracene	mg/kg	1800	5.8	<0.00067
Benzo(a)-anthracene	mg/kg	1.1	0.011	<0.00067
Benzo(a)-pyrene	mg/kg	0.11	0.24	<0.00067
Benzo(b)-fluoranthene	mg/kg	1.1	0.3	<0.00067
Benzo(k)-fluoranthene	mg/kg	11	2.9	<0.00067
Chrysene	mg/kg	110	9	<0.00067
Dibenzo(a,h)-anthracene	mg/kg	0.11	0.096	<0.00067
Fluoranthene	mg/kg	240	8.9	<0.00067
Fluorene	mg/kg	240	0.54	<0.00067
Indeno(1,2,3-cd)-pyrene	mg/kg	1.1	0.98	<0.00067
Naphthalene	mg/kg	2	0.0038	<0.00201
Pyrene	mg/kg	180	1.3	<0.00067
SOIL SUITABILITY (Inorganics)				
Boron	mg/L	2	--	0.108
pH	standard unit	6-8.3	--	7.99
Sodium Adsorption Ratio (SAR)	--	<6	--	1.69
Specific Conductance (EC)	mmhos/cm	<4	--	0.467
ECMC = Energy & Carbon Management Commission		VOCs - Volatile Organic Compounds		
mg/kg = milligrams per kilogram		RSSLs = Residential Soil Screening Levels		
mmhos/cm = millimhos per centimeter		GSSLs = Protection of Groundwater Soil Screening Levels		
PID = Photoionization Detector		TPH-GRO = Total Petroleum Hydrocarbons - Gasoline Range Organics		
ppm-v = parts per million by volume		TPH-DRO = Total Petroleum Hydrocarbons - Diesel Range Organics		
mg/L = milligrams per liter		TPH-RRO = Total Petroleum Hydrocarbons - Residual Range Organics		
SAR = Sodium Adsorption Ratio				
Notes:				
Values presented with a less than symbol (<) did not contain concentrations at or above the laboratory reporting limit and/or minimum detection limit.				
Values presented in BOLD exceed ECMC Table 915-1 Regulatory Limits.				





ATTACHMENT A

Photo Log

HSR-Tudor #11-31A
API # 05-123-15216
Remediation # 27627

Closure Assessment

April 2023



Wellhead Excavation – 04/21/23

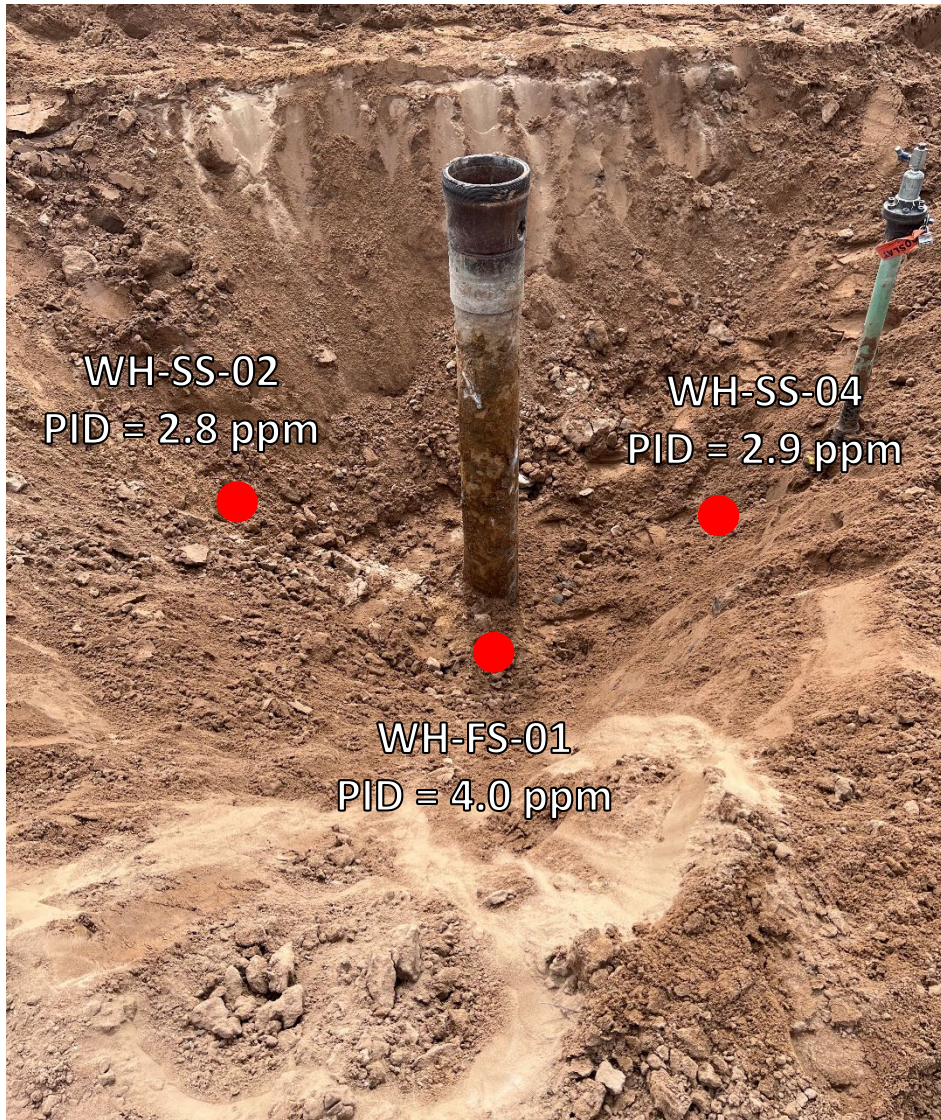

Looking south

No petroleum hydrocarbon staining or odor observed



Looking east northeast

No petroleum hydrocarbon staining or odor observed



ATTACHMENT B

Laboratory Analytical Report

May 04, 2023

Eagle Environmental Consulting, LLC

Martin C Eckert III

8000 W 44th Ave

Wheat Ridge CO 80033

Project Name - Noble - HSR - Tudor #11-31A

Project Number - [none]

Attached are your analytical results for Noble - HSR - Tudor #11-31A received by Origins Laboratory, Inc. April 21, 2023. This project is associated with Origins project number Y304526-01.

The analytical results in the following report were analyzed under the guidelines of EPA Methods. These methods are identified as follows; "SW" are defined in SW-846, "EPA" are defined in 40CFR part 136 and "SM" are defined in the most current revision of Standard Methods For the Examination of Water and Wastewater.

The analytical results apply specifically to the samples and analyses specified per the attached Chain of Custody. As such, this report shall not be reproduced except in full, without the written approval of Origin's laboratory.

Unless otherwise noted, the analytical results for all soil samples are reported on a wet weight basis. All analytical analyses were performed under NELAP guidelines unless noted by a data qualifier.

Any holding time exceedances, deviations from the method specifications or deviations from Origins Laboratory's Standard Operating Procedures are outlined in the case narrative.

Thank you for selecting Origins for your analytical needs. Please contact us with any questions concerning this report, or if we can help with anything at all.

Origins Laboratory, Inc.
303.433.1322
o-squad@oelabinc.com



Eagle Environmental Consulting, LLC
8000 W 44th Ave
Wheat Ridge CO 80033

Martin C Eckert III
Project Number: [none]
Project: Noble - HSR - Tudor #11-31A

CROSS REFERENCE REPORT

Sample ID	Laboratory ID	Matrix	Date Sampled	Date Received
WH-FS-01@6'	Y304526-01	Soil	April 21, 2023 12:50	04/21/2023 14:17

Origins Laboratory, Inc.



The results in this report apply to the samples analyzed in accordance with the chain of custody document. This analytical report must be reproduced in its entirety.

Eagle Environmental Consulting, LLC
 8000 W 44th Ave
 Wheat Ridge CO 80033

Martin C Eckert III
 Project Number: [none]
 Project: Noble - HSR - Tudor #11-31A

Origins Laboratory F-012207-01-R1
Effective Date: 01/09/12

Sample Receipt Checklist

Origins Work Order: 4304520 Client: Eagle
 Client Project ID: Tudor #11-31A

Checklist Completed by: EHS/HOH Shipped Via: HD
 (UPS, FedEx, Hand Delivered, Pick-up, etc.)
 Date/time completed: 4/24/12 Airbill #: NA

Matrix(s) Received: (Check all that apply): Soil/Solid Water Other: _____ (Describe)

Cooler Number/Temperature: 1 / 2.0 °C / _____ °C / _____ °C / _____ °C

Thermometer ID: 7004

Requirement Description	Yes	No	N/A	Comments (if any)
If samples require cooling, was the temperature between 0°C to ≤ 6°C ⁽¹⁾ ?	/			
Is there ice present (document if blue ice is used)	/			
Are custody seals present on cooler? (if so, document in comments if they are signed and dated, broken or intact)			/	
Are custody seals present on each sample container? (if so, document in comments if they are signed and dated, broken or intact)			/	
Were all samples received intact ⁽¹⁾ ?	/			
Was adequate sample volume provided ⁽¹⁾ ?	/			
Are short holding time analytes or samples with HTs due within 48 hours present ⁽¹⁾ ?		/		
Is a chain-of-custody (COC) present and filled out completely ⁽¹⁾ ?	/			
Does the COC agree with the number and type of sample bottles received ⁽¹⁾ ?	/			
Do the sample IDs on the bottle labels match the COC ⁽¹⁾ ?	/			
Is the COC properly relinquished by the client with date and time recorded ⁽¹⁾ ?	/			
For volatiles in water – is there headspace (> ¼ inch bubble) present? If yes, contact client and note in narrative.			/	
Are samples preserved that require preservation and was it checked ⁽¹⁾ ? (note ID of confirmation instrument used in comments) / (preservation is not confirmed for subcontracted analyses in order to insure sample integrity)/(pH <2 for samples preserved with HNO3, HCL, H2SO4) / (pH >10 for samples preserved with NaAsO2+NaOH, ZnAc+NaOH)			/	
Additional Comments (if any):				

⁽¹⁾If NO, then contact the client before proceeding with analysis and note date/time and person contacted as well as the corrective action to in the additional comments (above) and the case narrative.

Reviewed by (Project Manager)

Date/Time Reviewed 4/25/12

Origins Laboratory, Inc.



The results in this report apply to the samples analyzed in accordance with the chain of custody document. This analytical report must be reproduced in its entirety.

Eagle Environmental Consulting, LLC
 8000 W 44th Ave
 Wheat Ridge CO 80033

Martin C Eckert III
 Project Number: [none]
 Project: Noble - HSR - Tudor #11-31A

WH-FS-01@6'

4/21/2023 12:50:00PM

Analyte	Result	Min Detection Limit	Reporting Limit	Units	Dilution	Batch	Prepared	Analyzed	Notes
---------	--------	---------------------	-----------------	-------	----------	-------	----------	----------	-------

Origins Laboratory, Inc.
Y304526-01 (Soil)

Boron (DTPA Sorbitol)

Boron	0.108		0.0993	mg/L	1	B3D2715	04/27/2023	05/02/2023	
-------	-------	--	--------	------	---	---------	------------	------------	--

DRO/ORO by EPA 8015D

Diesel (C10-C28)	ND		25.0	mg/kg	1	B3D2425	04/24/2023	04/26/2023	U
Residual Range Organics (C28-C40)	ND		100	"	"	"	"	"	U

Surrogate: o-Terphenyl	84.3 %		50-150			"	"	"	
------------------------	--------	--	--------	--	--	---	---	---	--

GBTEX+TMBs by 8260D

1,2,4-Trimethylbenzene	ND		0.00200	mg/kg	1	B3D2431	04/24/2023	04/25/2023	U
1,3,5-Trimethylbenzene	ND		0.00200	"	"	"	"	"	U
Benzene	ND		0.00200	"	"	"	"	"	U
Ethylbenzene	ND		0.00200	"	"	"	"	"	U
Toluene	ND		0.00200	"	"	"	"	"	U
Xylenes, total	ND		0.00200	"	"	"	"	"	U
Gasoline Range Hydrocarbons	ND		0.200	"	"	"	"	"	U

Surrogate: 1,2-Dichloroethane-d4	131 %		70-130			"	"	"	S-GC
----------------------------------	-------	--	--------	--	--	---	---	---	------

Origins Laboratory, Inc.



The results in this report apply to the samples analyzed in accordance with the chain of custody document. This analytical report must be reproduced in its entirety.

Eagle Environmental Consulting, LLC
 8000 W 44th Ave
 Wheat Ridge CO 80033

Martin C Eckert III
 Project Number: [none]
 Project: Noble - HSR - Tudor #11-31A

WH-FS-01@6'

4/21/2023 12:50:00PM

Analyte	Result	Min Detection Limit	Reporting Limit	Units	Dilution	Batch	Prepared	Analyzed	Notes
---------	--------	---------------------	-----------------	-------	----------	-------	----------	----------	-------

Origins Laboratory, Inc.
Y304526-01 (Soil)

GBTEX+TMBs by 8260D

Surrogate: Toluene-d8	92.0 %		70-130			B3D24 31	04/24/2023	04/25/2023	
Surrogate: 4-Bromofluorobenzene	93.7 %		70-130			"	"	"	

Metals by Saturated Paste by EPA 6010

Calcium	1.24		0.499	meq/L	10	[CALC]	04/26/2023	04/28/2023	
Magnesium	ND		0.823	"	"	"	"	"	
Sodium	1.52		0.435	"	"	"	"	"	

PAH by 8270D SIM

1-Methylnaphthalene	ND	0.00109	0.00201	mg/Kg	1	L678861	04/28/2023	04/28/2023	
2-Methylnaphthalene	ND	0.00194	0.00201	"	"	"	"	"	
Acenaphthene	ND	0.000304	0.00067	"	"	"	"	"	
Anthracene	ND	0.000334	0.00067	"	"	"	"	"	
Benzo(a)anthracene	ND	0.000493	0.00067	"	"	"	"	"	
Benzo(a)pyrene	ND	0.000468	0.00067	"	"	"	"	"	
Benzo(b)fluoranthene	ND	0.000585	0.00067	"	"	"	"	"	
Benzo(k)fluoranthene	ND	0.000437	0.00067	"	"	"	"	"	
Chrysene	ND	0.000624	0.00067	"	"	"	"	"	
Dibenz(a,h)anthracene	ND	0.000614	0.00067	"	"	"	"	"	
Fluoranthene	ND	0.000394	0.00067	"	"	"	"	"	

Origins Laboratory, Inc.



The results in this report apply to the samples analyzed in accordance with the chain of custody document. This analytical report must be reproduced in its entirety.

Eagle Environmental Consulting, LLC
 8000 W 44th Ave
 Wheat Ridge CO 80033

Martin C Eckert III
 Project Number: [none]
 Project: Noble - HSR - Tudor #11-31A

WH-FS-01@6'

4/21/2023 12:50:00PM

Analyte	Result	Min Detection Limit	Reporting Limit	Units	Dilution	Batch	Prepared	Analyzed	Notes
---------	--------	---------------------	-----------------	-------	----------	-------	----------	----------	-------

Waypoint Analytical, LLC.
Y304526-01 (Soil)

PAH by 8270D SIM

Fluorene	ND	0.000286	0.00067	mg/Kg	1	L678861	04/28/2023	04/28/2023	
Indeno(1,2,3-cd)pyrene	ND	0.000627	0.00067	"	"	"	"	"	
Naphthalene	ND	0.00145	0.00201	"	"	"	"	"	
Pyrene	ND	0.000643	0.00067	"	"	"	"	"	

Surrogate: 2-Fluorobiphenyl	43.7 %		33-115			"	"	"	
Surrogate: 4-Terphenyl-d14	50 %		33-122			"	"	"	
Surrogate: Nitrobenzene-d5	44.6 %		29-110			"	"	"	

pH in Soil by 9045D

pH	7.99			pH Units	1	B3D2625	04/26/2023	04/27/2023	
----	------	--	--	----------	---	---------	------------	------------	--

SAR by 20B Saturated Paste

SAR	1.69			SAR	1	B3D2621	04/26/2023	04/28/2023	
-----	------	--	--	-----	---	---------	------------	------------	--

Specific Conductance Mod. 9050A

Specific Conductance (EC)	0.467		0.00500	mmhos/cm	1	B3D2625	04/26/2023	04/27/2023	
---------------------------	-------	--	---------	----------	---	---------	------------	------------	--

Origins Laboratory, Inc.



The results in this report apply to the samples analyzed in accordance with the chain of custody document. This analytical report must be reproduced in its entirety.

Eagle Environmental Consulting, LLC
 8000 W 44th Ave
 Wheat Ridge CO 80033

Martin C Eckert III
 Project Number: [none]
 Project: Noble - HSR - Tudor #11-31A

Extractable Petroleum Hydrocarbons by 8015D - Quality Control
Origins Laboratory, Inc.

Analyte	Result	Reporting Limit	Units	Spike Level	Source Result	%REC	%REC Limits	RPD	RPD Limit	Notes
Batch B3D2425 - EPA 3550B										
Blank (B3D2425-BLK1)										
					Prepared: 04/24/2023 Analyzed: 04/26/2023					
Diesel (C10-C28)	ND	25.0	mg/kg							U
Residual Range Organics (C28-C40)	ND	100	"							U
Surrogate: o-Terphenyl	23		"	24.9		93.1	50-150			

Origins Laboratory, Inc.



The results in this report apply to the samples analyzed in accordance with the chain of custody document. This analytical report must be reproduced in its entirety.

Eagle Environmental Consulting, LLC
 8000 W 44th Ave
 Wheat Ridge CO 80033

Martin C Eckert III
 Project Number: [none]
 Project: Noble - HSR - Tudor #11-31A

Extractable Petroleum Hydrocarbons by 8015D - Quality Control
Origins Laboratory, Inc.

Analyte	Result	Reporting Limit	Units	Spike Level	Source Result	%REC	%REC Limits	RPD	RPD Limit	Notes
---------	--------	-----------------	-------	-------------	---------------	------	-------------	-----	-----------	-------

Batch B3D2425 - EPA 3550B

LCS (B3D2425-BS1)

Prepared: 04/24/2023 Analyzed: 04/26/2023

Diesel (C10-C28)	949	50.0	mg/kg	1000		94.9	70-130			
Residual Range Organics (C28-C40)	982	200	"	1000		98.2	70-130			
Surrogate: o-Terphenyl	46		"	49.8		93.2	50-150			

Origins Laboratory, Inc.



The results in this report apply to the samples analyzed in accordance with the chain of custody document. This analytical report must be reproduced in its entirety.

Eagle Environmental Consulting, LLC
 8000 W 44th Ave
 Wheat Ridge CO 80033

Martin C Eckert III
 Project Number: [none]
 Project: Noble - HSR - Tudor #11-31A

Extractable Petroleum Hydrocarbons by 8015D - Quality Control
Origins Laboratory, Inc.

Analyte	Result	Reporting Limit	Units	Spike Level	Source Result	%REC	%REC Limits	RPD	RPD Limit	Notes
---------	--------	-----------------	-------	-------------	---------------	------	-------------	-----	-----------	-------

Batch B3D2425 - EPA 3550B

Matrix Spike (B3D2425-MS1)	Source: Y304515-01			Prepared: 04/24/2023 Analyzed: 04/26/2023						
Diesel (C10-C28)	973	50.0	mg/kg	1000	ND	97.3	70-130			
Residual Range Organics (C28-C40)	1030	200	"	1000	ND	103	70-130			
Surrogate: o-Terphenyl	52		"	49.8		104	50-150			

Origins Laboratory, Inc.



The results in this report apply to the samples analyzed in accordance with the chain of custody document. This analytical report must be reproduced in its entirety.

Eagle Environmental Consulting, LLC
 8000 W 44th Ave
 Wheat Ridge CO 80033

Martin C Eckert III
 Project Number: [none]
 Project: Noble - HSR - Tudor #11-31A

Extractable Petroleum Hydrocarbons by 8015D - Quality Control
Origins Laboratory, Inc.

Analyte	Result	Reporting Limit	Units	Spike Level	Source Result	%REC	%REC Limits	RPD	RPD Limit	Notes
Batch B3D2425 - EPA 3550B										
Matrix Spike Dup (B3D2425-MSD1)					Source: Y304515-01					Prepared: 04/24/2023 Analyzed: 04/26/2023
Diesel (C10-C28)	1020	50.0	mg/kg	1000	ND	102	70-130	4.81	35	
Residual Range Organics (C28-C40)	1070	200	"	1000	ND	107	70-130	4.02	35	
Surrogate: o-Terphenyl	53		"	49.8		107	50-150			

Origins Laboratory, Inc.



The results in this report apply to the samples analyzed in accordance with the chain of custody document. This analytical report must be reproduced in its entirety.

Eagle Environmental Consulting, LLC
 8000 W 44th Ave
 Wheat Ridge CO 80033

Martin C Eckert III
 Project Number: [none]
 Project: Noble - HSR - Tudor #11-31A

Extractable Petroleum Hydrocarbons by 8015D - Quality Control
Origins Laboratory, Inc.

Analyte	Result	Reporting Limit	Units	Spike Level	Source Result	%REC	%REC Limits	RPD	RPD Limit	Notes
---------	--------	-----------------	-------	-------------	---------------	------	-------------	-----	-----------	-------

Batch B3D2431 - EPA 5030 (soil)

Blank (B3D2431-BLK1)

Prepared: 04/24/2023 Analyzed: 04/24/2023

1,2,4-Trimethylbenzene	ND	0.00200	mg/kg							U
1,3,5-Trimethylbenzene	ND	0.00200	"							U
Benzene	ND	0.00200	"							U
Ethylbenzene	ND	0.00200	"							U
Naphthalene	ND	0.00380	"							U
Toluene	ND	0.00200	"							U
Xylenes, total	ND	0.00200	"							U
Gasoline Range Hydrocarbons	ND	0.200	"							U
Surrogate: 1,2-Dichloroethane-d4	0.14		"	0.125	113		70-130			
Surrogate: Toluene-d8	0.12		"	0.125	96.1		70-130			
Surrogate: 4-Bromofluorobenzene	0.12		"	0.125	92.5		70-130			

Origins Laboratory, Inc.



The results in this report apply to the samples analyzed in accordance with the chain of custody document. This analytical report must be reproduced in its entirety.

Eagle Environmental Consulting, LLC
 8000 W 44th Ave
 Wheat Ridge CO 80033

Martin C Eckert III
 Project Number: [none]
 Project: Noble - HSR - Tudor #11-31A

Volatile Organic Compounds by GC/MS SW846 8260D - Quality Control
Origins Laboratory, Inc.

Analyte	Result	Reporting Limit	Units	Spike Level	Source Result	%REC	%REC Limits	RPD	RPD Limit	Notes
---------	--------	-----------------	-------	-------------	---------------	------	-------------	-----	-----------	-------

Batch B3D2431 - EPA 5030 (soil)

LCS (B3D2431-BS1)

Prepared: 04/24/2023 Analyzed: 04/24/2023

1,2,4-Trimethylbenzene	0.107	0.00200	mg/kg	0.100		107	70-130			
1,3,5-Trimethylbenzene	0.107	0.00200	"	0.100		107	70-130			
Benzene	0.0985	0.00200	"	0.100		98.5	70-130			
Ethylbenzene	0.102	0.00200	"	0.100		102	70-130			
Naphthalene	0.107	0.00380	"	0.100		107	70-130			
Toluene	0.0962	0.00200	"	0.100		96.2	70-130			
o-Xylene	0.113	0.00200	"	0.100		113	70-130			
m,p-Xylene	0.210	0.00400	"	0.200		105	70-130			
Surrogate: 1,2-Dichloroethane-d4	0.13		"	0.125		107	70-130			
Surrogate: Toluene-d8	0.12		"	0.125		98.8	70-130			
Surrogate: 4-Bromofluorobenzene	0.12		"	0.125		98.5	70-130			

Origins Laboratory, Inc.



The results in this report apply to the samples analyzed in accordance with the chain of custody document. This analytical report must be reproduced in its entirety.

Eagle Environmental Consulting, LLC
 8000 W 44th Ave
 Wheat Ridge CO 80033

Martin C Eckert III
 Project Number: [none]
 Project: Noble - HSR - Tudor #11-31A

Volatile Organic Compounds by GC/MS SW846 8260D - Quality Control
Origins Laboratory, Inc.

Analyte	Result	Reporting Limit	Units	Spike Level	Source Result	%REC	%REC Limits	RPD	RPD Limit	Notes
---------	--------	-----------------	-------	-------------	---------------	------	-------------	-----	-----------	-------

Batch B3D2431 - EPA 5030 (soil)

Matrix Spike (B3D2431-MS1)	Source: Y304509-01			Prepared: 04/24/2023 Analyzed: 04/24/2023						
1,2,4-Trimethylbenzene	0.0940	0.00200	mg/kg	0.100	ND	94.0	70-130			
1,3,5-Trimethylbenzene	0.0888	0.00200	"	0.100	ND	88.8	70-130			
Benzene	0.0961	0.00200	"	0.100	ND	96.1	70-130			
Ethylbenzene	0.0924	0.00200	"	0.100	ND	92.4	70-130			
Naphthalene	0.111	0.00380	"	0.100	ND	111	70-130			
Toluene	0.0887	0.00200	"	0.100	ND	88.7	70-130			
o-Xylene	0.102	0.00200	"	0.100	ND	102	70-130			
m,p-Xylene	0.191	0.00400	"	0.200	ND	95.3	70-130			
Surrogate: 1,2-Dichloroethane-d4	0.15		"	0.125		119	70-130			
Surrogate: Toluene-d8	0.12		"	0.125		94.4	70-130			
Surrogate: 4-Bromofluorobenzene	0.13		"	0.125		101	70-130			

Origins Laboratory, Inc.



The results in this report apply to the samples analyzed in accordance with the chain of custody document. This analytical report must be reproduced in its entirety.

Eagle Environmental Consulting, LLC
 8000 W 44th Ave
 Wheat Ridge CO 80033

Martin C Eckert III
 Project Number: [none]
 Project: Noble - HSR - Tudor #11-31A

Volatile Organic Compounds by GC/MS SW846 8260D - Quality Control
Origins Laboratory, Inc.

Analyte	Result	Reporting Limit	Units	Spike Level	Source Result	%REC	%REC Limits	RPD	RPD Limit	Notes
---------	--------	-----------------	-------	-------------	---------------	------	-------------	-----	-----------	-------

Batch B3D2431 - EPA 5030 (soil)

Matrix Spike Dup (B3D2431-MSD1)	Source: Y304509-01			Prepared: 04/24/2023 Analyzed: 04/24/2023						
1,2,4-Trimethylbenzene	0.0960	0.00200	mg/kg	0.100	ND	96.0	70-130	2.11	20	
1,3,5-Trimethylbenzene	0.0918	0.00200	"	0.100	ND	91.8	70-130	3.32	20	
Benzene	0.0947	0.00200	"	0.100	ND	94.7	70-130	1.53	20	
Ethylbenzene	0.0939	0.00200	"	0.100	ND	93.9	70-130	1.59	20	
Naphthalene	0.101	0.00380	"	0.100	ND	101	70-130	9.94	20	
Toluene	0.0899	0.00200	"	0.100	ND	89.9	70-130	1.37	20	
o-Xylene	0.101	0.00200	"	0.100	ND	101	70-130	0.276	20	
m,p-Xylene	0.194	0.00400	"	0.200	ND	96.8	70-130	1.55	20	
Surrogate: 1,2-Dichloroethane-d4	0.13		"	0.125		106	70-130			
Surrogate: Toluene-d8	0.12		"	0.125		95.7	70-130			
Surrogate: 4-Bromofluorobenzene	0.12		"	0.125		98.7	70-130			

Origins Laboratory, Inc.



The results in this report apply to the samples analyzed in accordance with the chain of custody document. This analytical report must be reproduced in its entirety.

Eagle Environmental Consulting, LLC
 8000 W 44th Ave
 Wheat Ridge CO 80033

Martin C Eckert III
 Project Number: [none]
 Project: Noble - HSR - Tudor #11-31A

Volatile Organic Compounds by GC/MS SW846 8260D - Quality Control
Origins Laboratory, Inc.

Analyte	Result	Reporting Limit	Units	Spike Level	Source Result	%REC	%REC Limits	RPD	RPD Limit	Notes
---------	--------	-----------------	-------	-------------	---------------	------	-------------	-----	-----------	-------

Classical Chemistry Parameters - Quality Control
Origins Laboratory, Inc.

Analyte	Result	Reporting Limit	Units	Spike Level	Source Result	%REC	%REC Limits	RPD	RPD Limit	Notes
---------	--------	-----------------	-------	-------------	---------------	------	-------------	-----	-----------	-------

Batch B3D2621 - Saturated Paste Metals

Blank (B3D2621-BLK1)

Prepared: 04/26/2023 Analyzed: 04/28/2023

SAR	0.00		SAR							
Calcium PPM	ND	10.0	mg/L							
Magnesium PPM	ND	10.0	"							
Sodium PPM	ND	10.0	"							

Duplicate (B3D2621-DUP1)

Source: Y304487-08

Prepared: 04/26/2023 Analyzed: 04/28/2023

Calcium PPM	49.4	10.0	mg/L		49.8		0.740	50		
SAR	0.00		SAR		0.803		200	200		
Magnesium PPM	44.7	10.0	mg/L		44.5		0.448	50		
Sodium PPM	34.1	10.0	"		32.4		5.26	50		

Batch B3D2715 - DTPA Sorbitol Preparation

Blank (B3D2715-BLK1)

Prepared: 04/27/2023 Analyzed: 05/02/2023

Boron	ND	0.100	mg/L							
-------	----	-------	------	--	--	--	--	--	--	--

Duplicate (B3D2715-DUP1)

Source: Y304515-01

Prepared: 04/27/2023 Analyzed: 05/02/2023

Boron	1.67	0.101	mg/L		1.63		2.57	50		
-------	------	-------	------	--	------	--	------	----	--	--

Origins Laboratory, Inc.



The results in this report apply to the samples analyzed in accordance with the chain of custody document. This analytical report must be reproduced in its entirety.

Eagle Environmental Consulting, LLC
 8000 W 44th Ave
 Wheat Ridge CO 80033

Martin C Eckert III
 Project Number: [none]
 Project: Noble - HSR - Tudor #11-31A

Saturated Paste - Quality Control
Origins Laboratory, Inc.

Analyte	Result	Reporting Limit	Units	Spike Level	Source Result	%REC	%REC Limits	RPD	RPD Limit	Notes
Batch B3D2625 - Saturated Paste pH/EC										
Blank (B3D2625-BLK1)					Prepared: 04/26/2023 Analyzed: 04/27/2023					
Specific Conductance (EC)	ND	0.00500	mmhos/cm							
Duplicate (B3D2625-DUP1)					Source: Y304487-08 Prepared: 04/26/2023 Analyzed: 04/27/2023					
pH	8.03		pH Units		8.09			0.744	25	
Specific Conductance (EC)	0.752	0.00500	mmhos/cm		0.758			0.808	25	

Origins Laboratory, Inc.



The results in this report apply to the samples analyzed in accordance with the chain of custody document. This analytical report must be reproduced in its entirety.

Eagle Environmental Consulting, LLC
 8000 W 44th Ave
 Wheat Ridge CO 80033

Martin C Eckert III
 Project Number: [none]
 Project: Noble - HSR - Tudor #11-31A

PAH by 8270D SIM - Quality Control
Waypoint Analytical, LLC.

Analyte	Result	Reporting Limit	Units	Spike Level	Source Result	%REC	%REC Limits	RPD	RPD Limit	Notes
---------	--------	-----------------	-------	-------------	---------------	------	-------------	-----	-----------	-------

Batch L678861 - 3550B

MSD (L 83335-MSD-L678861)		Source: 83335			Prepared: 04/28/2023 Analyzed: 04/28/2023					
2-Methylnaphthalene	0.0904	0.00201	mg/Kg	0.163	<0.00194	55.4	30-130	12	30	
Fluorene	0.0923	0.00067	"	0.163	<0.000286	56.6	30-130	6.7	30	
Pyrene	0.101	0.00067	"	0.163	<0.000643	61.9	30-130	2.3	30	
Indeno(1,2,3-cd)pyrene	0.0788	0.00067	"	0.163	<0.000627	48.3	30-130	1	30	
Fluoranthene	0.101	0.00067	"	0.163	<0.000394	61.9	30-130	0	30	
Dibenz(a,h)anthracene	0.0913	0.00067	"	0.163	<0.000614	56	30-130	0.4	30	
Chrysene	0.105	0.00067	"	0.163	<0.000624	64.4	30-130	0.9	30	
Naphthalene	0.0812	0.00201	"	0.163	<0.00145	49.8	30-130	13.3	30	
1-Methylnaphthalene	0.0804	0.00201	"	0.163	<0.00109	49.3	30-130	11.9	30	
Benzo(k)fluoranthene	0.0951	0.00067	"	0.163	<0.000437	58.3	30-130	8.8	30	
Acenaphthene	0.0897	0.00067	"	0.163	<0.000304	55	30-130	9.5	30	
Anthracene	0.0986	0.00067	"	0.163	<0.000334	60.4	30-130	1.4	30	
Benzo(a)anthracene	0.108	0.00067	"	0.163	<0.000493	66.2	30-130	2.8	30	
Benzo(a)pyrene	0.108	0.00067	"	0.163	<0.000468	66.2	30-130	0	30	
Benzo(b)fluoranthene	0.0841	0.00067	"	0.163	<0.000585	51.5	30-130	5.5	30	
Surrogate: 2-Fluorobiphenyl	49.5		"	0.327	146	49.5	33-115			
Surrogate: Nitrobenzene-d5	50.1		"	0.327	140	50.1	29-110			
Surrogate: 4-Terphenyl-d14	58.7		"	0.327	166	58.7	33-122			

MS (L 83335-MS-L678861)		Source: 83335			Prepared: 04/28/2023 Analyzed: 04/28/2023					
Benzo(k)fluoranthene	0.087	0.00067	mg/Kg	0.167	<0.000437	52	30-130			
Acenaphthene	0.0987	0.00067	"	0.167	<0.000304	59.1	30-130			
Naphthalene	0.0928	0.00201	"	0.167	<0.00145	55.5	30-130			
Indeno(1,2,3-cd)pyrene	0.078	0.00067	"	0.167	<0.000627	46.7	30-130			
Fluorene	0.0987	0.00067	"	0.167	<0.000286	59.1	30-130			
Fluoranthene	0.101	0.00067	"	0.167	<0.000394	60.4	30-130			
Dibenz(a,h)anthracene	0.0909	0.00067	"	0.167	<0.000614	54.4	30-130			

Origins Laboratory, Inc.



The results in this report apply to the samples analyzed in accordance with the chain of custody document. This analytical report must be reproduced in its entirety.

Eagle Environmental Consulting, LLC
 8000 W 44th Ave
 Wheat Ridge CO 80033

Martin C Eckert III
 Project Number: [none]
 Project: Noble - HSR - Tudor #11-31A

PAH by 8270D SIM - Quality Control
Waypoint Analytical, LLC.

Analyte	Result	Reporting Limit	Units	Spike Level	Source Result	%REC	%REC Limits	RPD	RPD Limit	Notes
---------	--------	-----------------	-------	-------------	---------------	------	-------------	-----	-----------	-------

Batch L678861 - 3550B

MS (L 83335-MS-L678861)	Source: 83335			Prepared: 04/28/2023 Analyzed: 04/28/2023						
Chrysene	0.106	0.00067	mg/Kg	0.167	<0.000624	63.4	30-130			
1-Methylnaphthalene	0.0906	0.00201	"	0.167	<0.00109	54.2	30-130			
Benzo(a)pyrene	0.108	0.00067	"	0.167	<0.000468	64.6	30-130			
Anthracene	0.1	0.00067	"	0.167	<0.000334	59.8	30-130			
Pyrene	0.0987	0.00067	"	0.167	<0.000643	59.1	30-130			
2-Methylnaphthalene	0.102	0.00201	"	0.167	<0.00194	61	30-130			
Benzo(b)fluoranthene	0.0889	0.00067	"	0.167	<0.000585	53.2	30-130			
Benzo(a)anthracene	0.105	0.00067	"	0.167	<0.000493	62.8	30-130			
Surrogate: Nitrobenzene-d5	54.9		"	0.333	140	54.9	29-110			
Surrogate: 4-Terphenyl-d14	57.3		"	0.333	166	57.3	33-122			
Surrogate: 2-Fluorobiphenyl	56.1		"	0.333	146	56.1	33-115			

LCS (LCS-L678861)	Prepared: 04/28/2023 Analyzed: 04/28/2023									
Chrysene	0.109	0.00067	mg/Kg	0.167		65.2	30-130			
Dibenz(a,h)anthracene	0.0824	0.00067	"	0.167		49.3	30-130			
Fluoranthene	0.105	0.00067	"	0.167		62.8	30-130			
Fluorene	0.0937	0.00067	"	0.167		56.1	30-130			
Indeno(1,2,3-cd)pyrene	0.067	0.00067	"	0.167		40.1	30-130			
Naphthalene	0.087	0.00201	"	0.167		52	30-130			
Benzo(k)fluoranthene	0.0906	0.00067	"	0.167		54.2	30-130			
Pyrene	0.105	0.00067	"	0.167		62.8	30-130			
Benzo(a)pyrene	0.108	0.00067	"	0.167		64.6	30-130			
Benzo(a)anthracene	0.111	0.00067	"	0.167		66.4	30-130			
Anthracene	0.102	0.00067	"	0.167		61	30-130			
Acenaphthene	0.0937	0.00067	"	0.167		56.1	30-130			
2-Methylnaphthalene	0.0938	0.00201	"	0.167		56.1	30-130			
1-Methylnaphthalene	0.0812	0.00201	"	0.167		48.6	30-130			

Origins Laboratory, Inc.



The results in this report apply to the samples analyzed in accordance with the chain of custody document. This analytical report must be reproduced in its entirety.

Eagle Environmental Consulting, LLC
 8000 W 44th Ave
 Wheat Ridge CO 80033

Martin C Eckert III
 Project Number: [none]
 Project: Noble - HSR - Tudor #11-31A

PAH by 8270D SIM - Quality Control
Waypoint Analytical, LLC.

Analyte	Result	Reporting Limit	Units	Spike Level	Source Result	%REC	%REC Limits	RPD	RPD Limit	Notes
---------	--------	-----------------	-------	-------------	---------------	------	-------------	-----	-----------	-------

Batch L678861 - 3550B

LCS (LCS-L678861)

Prepared: 04/28/2023 Analyzed: 04/28/2023

Benzo(b)fluoranthene	0.0948	0.00067	mg/Kg	0.167		56.7	30-130			
Surrogate: Nitrobenzene-d5	56.7		"	0.333		56.7	29-110			
Surrogate: 4-Terphenyl-d14	65.1		"	0.333		65.1	33-122			
Surrogate: 2-Fluorobiphenyl	54		"	0.333		54	33-115			

LRB (LRB-L678861)

Prepared: 04/28/2023 Analyzed: 04/28/2023

Chrysene	ND	0.00067	mg/Kg				-			
Dibenz(a,h)anthracene	ND	0.00067	"				-			
Fluoranthene	ND	0.00067	"				-			
Fluorene	ND	0.00067	"				-			
Benzo(k)fluoranthene	ND	0.00067	"				-			
Naphthalene	ND	0.00201	"				-			
Indeno(1,2,3-cd)pyrene	ND	0.00067	"				-			
Benzo(b)fluoranthene	ND	0.00067	"				-			
Benzo(a)pyrene	ND	0.00067	"				-			
Benzo(a)anthracene	ND	0.00067	"				-			
Acenaphthene	ND	0.00067	"				-			
2-Methylnaphthalene	ND	0.00201	"				-			
1-Methylnaphthalene	ND	0.00201	"				-			
Pyrene	ND	0.00067	"				-			
Anthracene	ND	0.00067	"				-			
Surrogate: Nitrobenzene-d5	58.5		"	0.333		58.5	29-110			
Surrogate: 4-Terphenyl-d14	69.6		"	0.333		69.6	33-122			
Surrogate: 2-Fluorobiphenyl	56.1		"	0.333		56.1	33-115			

Origins Laboratory, Inc.



The results in this report apply to the samples analyzed in accordance with the chain of custody document. This analytical report must be reproduced in its entirety.

Eagle Environmental Consulting, LLC
8000 W 44th Ave
Wheat Ridge CO 80033

Martin C Eckert III
Project Number: [none]
Project: Noble - HSR - Tudor #11-31A

Notes and Definitions

U Sample is Non-Detect.

S-GC Surrogate recovery outside of control limits. The data was accepted based on valid recovery of the remaining surrogate.

ND Analyte NOT DETECTED at or above the reporting limit

RPD Relative Percent Difference

All soil results are reported on a wet weight basis.

Calculated results may use J-flag data (instead of reported "ND") as part of calculation to provide a more accurate result.

Origins Laboratory, Inc.



The results in this report apply to the samples analyzed in accordance with the chain of custody document. This analytical report must be reproduced in its entirety.

Jordan A. Bynon, Project Manager