

Inspection Photos

Location: LARAMIE ENERGY LLC Horseshoe Canyon/2-20 Pad

Location ID: 312615

Date: 12/11/2024



Photo # 0823 Entrance to location

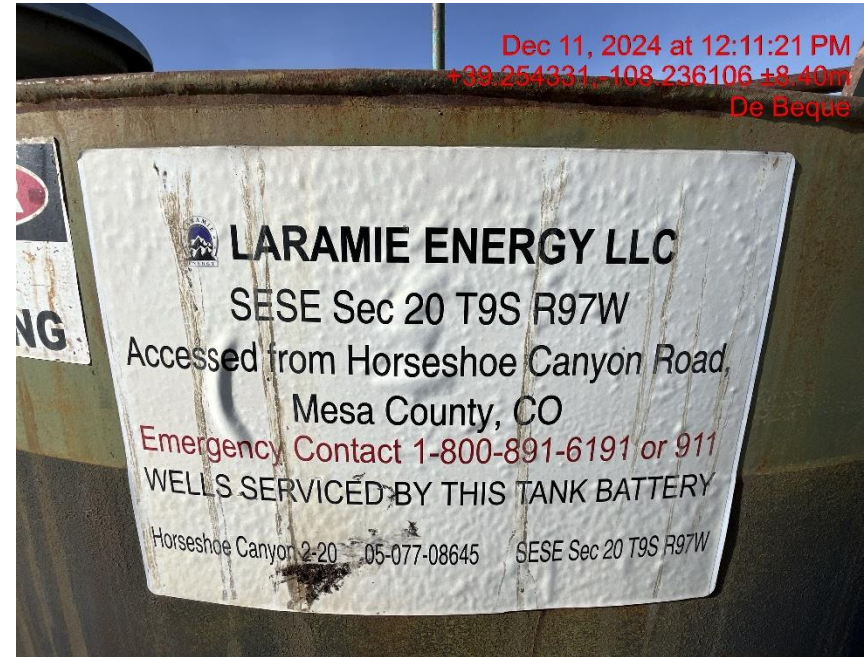

Photo # 0832 Location

Inspection Photos

Location: LARAMIE ENERGY LLC Horseshoe Canyon/2-20 Pad

Location ID: 312615

Date: 12/11/2024



Photo # 0825 Location

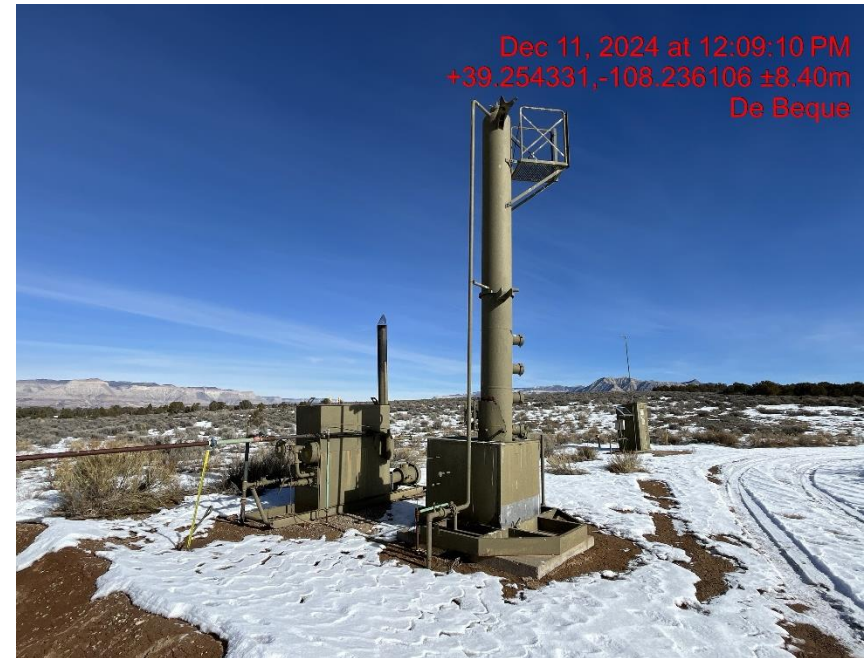

Photo # 0829 Location



Inspection Photos

Location: LARAMIE ENERGY LLC Horseshoe Canyon/2-20 Pad

Location ID: 312615

Date: 12/11/2024



Photo # 0830 Location



Photo # 0857 NE corner of location

Inspection Photos

Location: LARAMIE ENERGY LLC Horseshoe Canyon/2-20 Pad

Location ID: 312615

Date: 12/11/2024



Photo # 0858 NW corner of location



Photo # 0859 SW corner of location

Inspection Photos

Location: LARAMIE ENERGY LLC Horseshoe Canyon/2-20 Pad

Location ID: 312615

Date: 12/11/2024



Photo # 0837 PRV vent line does not comply with CECMC pressure safety device rules



Photo # 0840 Wildlife hazard

Inspection Photos

Location: LARAMIE ENERGY LLC Horseshoe Canyon/2-20 Pad

Location ID: 312615

Date: 12/11/2024



Photo # 0845 Wildlife hazard



Photo # 0851 Wildlife hazard

Inspection Photos

Location: LARAMIE ENERGY LLC Horseshoe Canyon/2-20 Pad

Location ID: 312615

Date: 12/11/2024



Photo # 0856 Wildlife hazard



Photo # 0867 Wildlife hazard

Inspection Photos

Location: LARAMIE ENERGY LLC Horseshoe Canyon/2-20 Pad

Location ID: 312615

Date: 12/11/2024

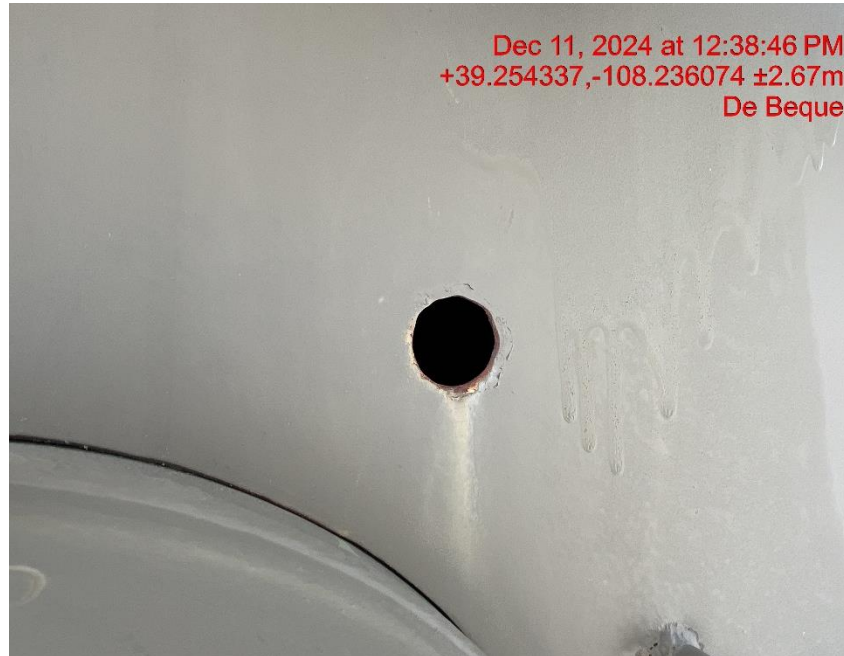

Photo # 0873 Wildlife hazard

