

GLADE LAYOUT DRAWINGS

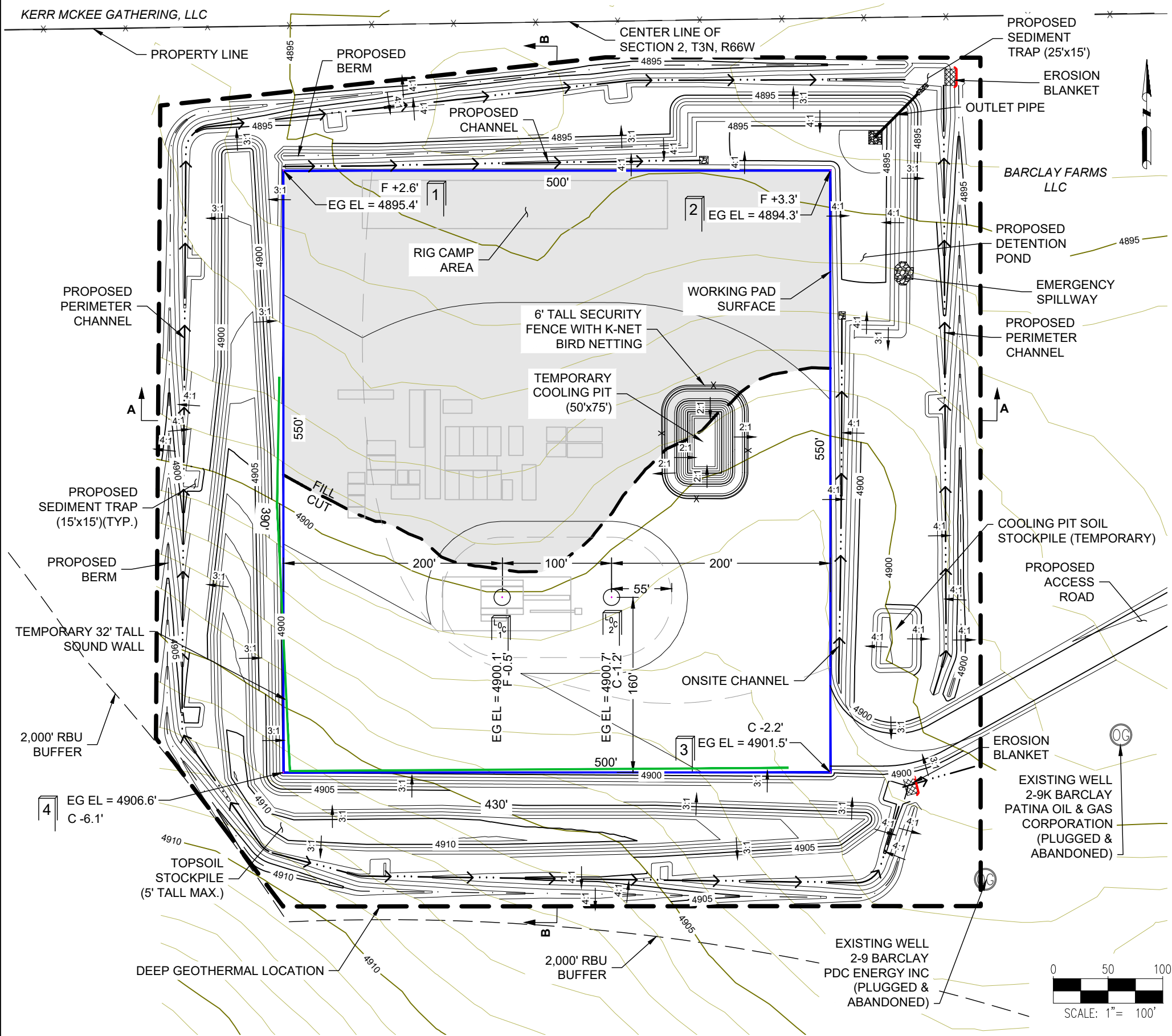

SITE QUANTITIES

TOTAL CUT FOR SITE	12,962	CY
TOTAL FILL FOR SITE	12,961	CY
NET EXCESS MATERIAL	1	CY
TOPSOIL (6" DEPTH)	7,545	CY
DEEP GEOTHERMAL LOCATION AREA	13.0	ACRES
WORKING PAD SURFACE AREA	6.3	ACRES
ACCESS ROAD DISTURBANCE AREA	0.7	ACRES



DATA SOURCE:
 DEEP GEOTHERMAL WELLS: ECMC
 EXISTING OIL & GAS WELLS: ECMC

PUBLICLY AVAILABLE DATA SOURCES HAVE NOT BEEN INDEPENDENTLY VERIFIED BY ASCENT.

DISCLAIMER:
 THIS PLOT DOES NOT REPRESENT A MONUMENTED LAND SURVEY AND SHOULD NOT BE RELIED UPON TO DETERMINE BOUNDARY LINES, PROPERTY OWNERSHIP OR OTHER PROPERTY INTERESTS. PARCEL LINES, IF DEPICTED HAVE NOT BEEN FIELD VERIFIED AND MAY BE BASED UPON PUBLICLY AVAILABLE DATA THAT ALSO HAS NOT BEEN INDEPENDENTLY VERIFIED.



PREPARED FOR:

 OXY USA INC
 1099 18TH STREET
 DENVER, CO 80202
 (720) 929-6000

SHEET NAME:
CONSTRUCTION LAYOUT
 SURFACE LOCATION
 NE 1/4 SE 1/4 SECTION 2,
 T3N, R66W, 6TH P.M.,
 WELD COUNTY, COLORADO

REV.	REVISION DESCRIPTION	BY	DATE
2	ISSUED FOR PERMIT	AS	2/18/24
3	ISSUED FOR PERMIT	AS	2/21/24
4	ISSUED FOR PERMIT	DP	3/12/24
5	ISSUED FOR PERMIT	OS	4/12/24
6	ISSUED FOR PERMIT	AS	12/12/24

DRAWING DATE: 1/19/24
 DRAFTED BY: AS
 SHEET NO. 01 OF 04

\\ggsfs\projects\OXY_B230002\PROD\Grading\Preliminary\LayoutDrawings\1_Construction_Layout.dwg

GLADE LAYOUT DRAWINGS

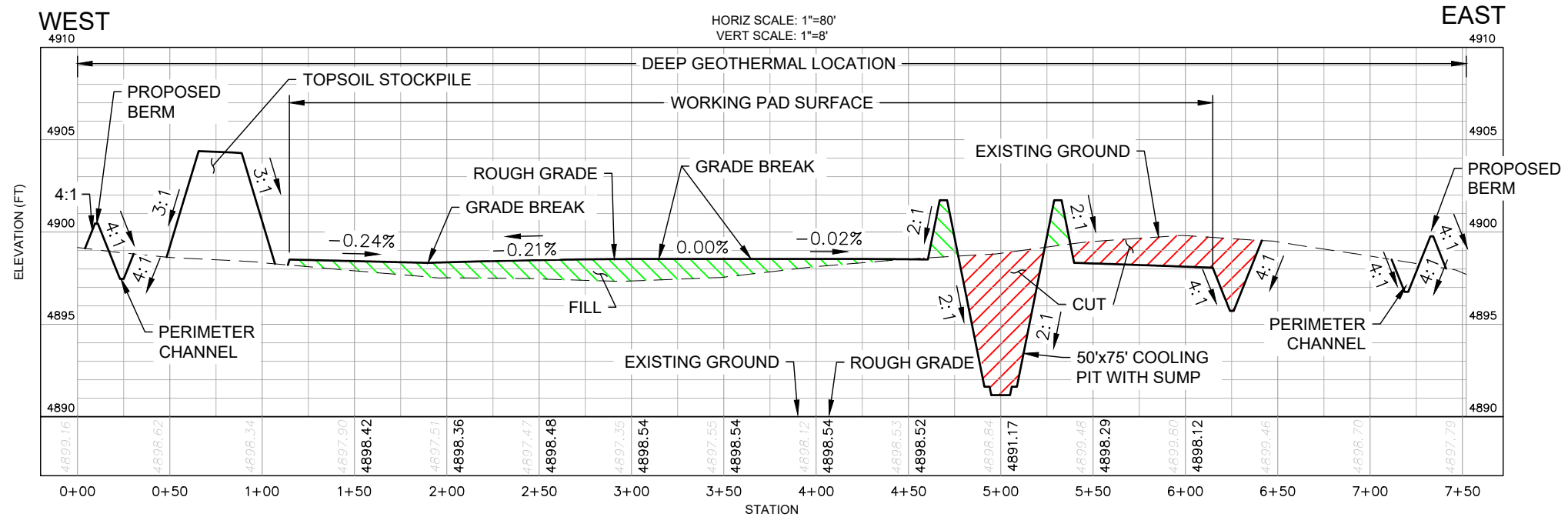

SECTION A - LOOKING NORTH

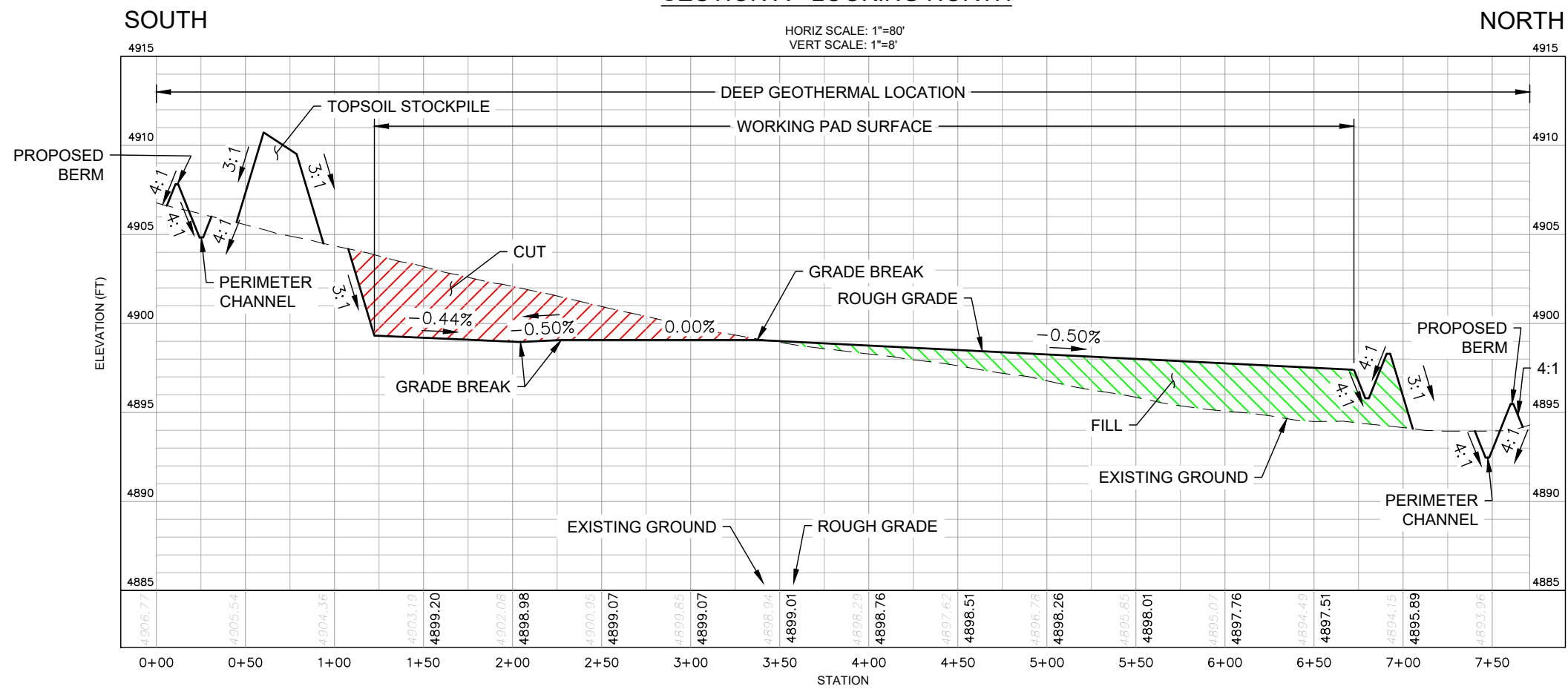

SECTION B - LOOKING WEST

DISCLAIMER:
THIS PLOT DOES NOT REPRESENT A MONUMENTED LAND SURVEY AND SHOULD NOT BE RELIED UPON TO DETERMINE BOUNDARY LINES, PROPERTY OWNERSHIP OR OTHER PROPERTY INTERESTS. PARCEL LINES, IF DEPICTED HAVE NOT BEEN FIELD VERIFIED AND MAY BE BASED UPON PUBLICLY AVAILABLE DATA THAT ALSO HAS NOT BEEN INDEPENDENTLY VERIFIED.



ASCENT GEOMATICS SOLUTIONS
8620 WOLFF COURT
WESTMINSTER, CO 80031
(303) 928-7128



OXY USA INC
1099 18TH STREET
DENVER, CO 80202
(720) 929-6000

SHEET NAME:
CROSS SECTIONS
SURFACE LOCATION
NE 1/4 SE 1/4 SECTION 2,
T3N, R66W, 6TH P.M.,
WELD COUNTY, COLORADO

REV.	REVISION DESCRIPTION	BY	DATE
1	ISSUED FOR PERMIT	AS	1/29/24
2	ISSUED FOR PERMIT	AS	2/8/24
3	ISSUED FOR PERMIT	AS	2/20/24
4	ISSUED FOR PERMIT	DP	2/12/24
5	ISSUED FOR PERMIT	AS	2/12/24

DRAWING DATE:
1/29/24
DRAFTED BY:
AS
SHEET NO.
02 OF 04

GLADE LAYOUT DRAWINGS

KERR MCKEE GATHERING, LLC

PROPERTY LINE

CENTER LINE OF SECTION 2, T3N, R66W



ASCENT GEOMATICS SOLUTIONS
8620 WOLFF COURT
WESTMINSTER, CO 80031
(303) 928-7128

PREPARED FOR:



OXY USA INC
1099 18TH STREET
DENVER, CO 80202
(720) 929-6000

SHEET NAME:
RIG LAYOUT
SURFACE LOCATION
NE 1/4 SE 1/4 SECTION 2,
T3N, R66W, 6TH P.M.,
WELD COUNTY, COLORADO

REV.	REVISION DESCRIPTION	BY	DATE
2	ISSUED FOR PERMIT	AS	2/18/24
3	ISSUED FOR PERMIT	AS	2/21/24
4	ISSUED FOR PERMIT	DP	3/12/24
5	ISSUED FOR PERMIT	OS	4/12/24
6	ISSUED FOR PERMIT	AS	12/12/24

DRAWING DATE: 1/19/24
DRAFTED BY: AS
SHEET NO. 03 OF 04

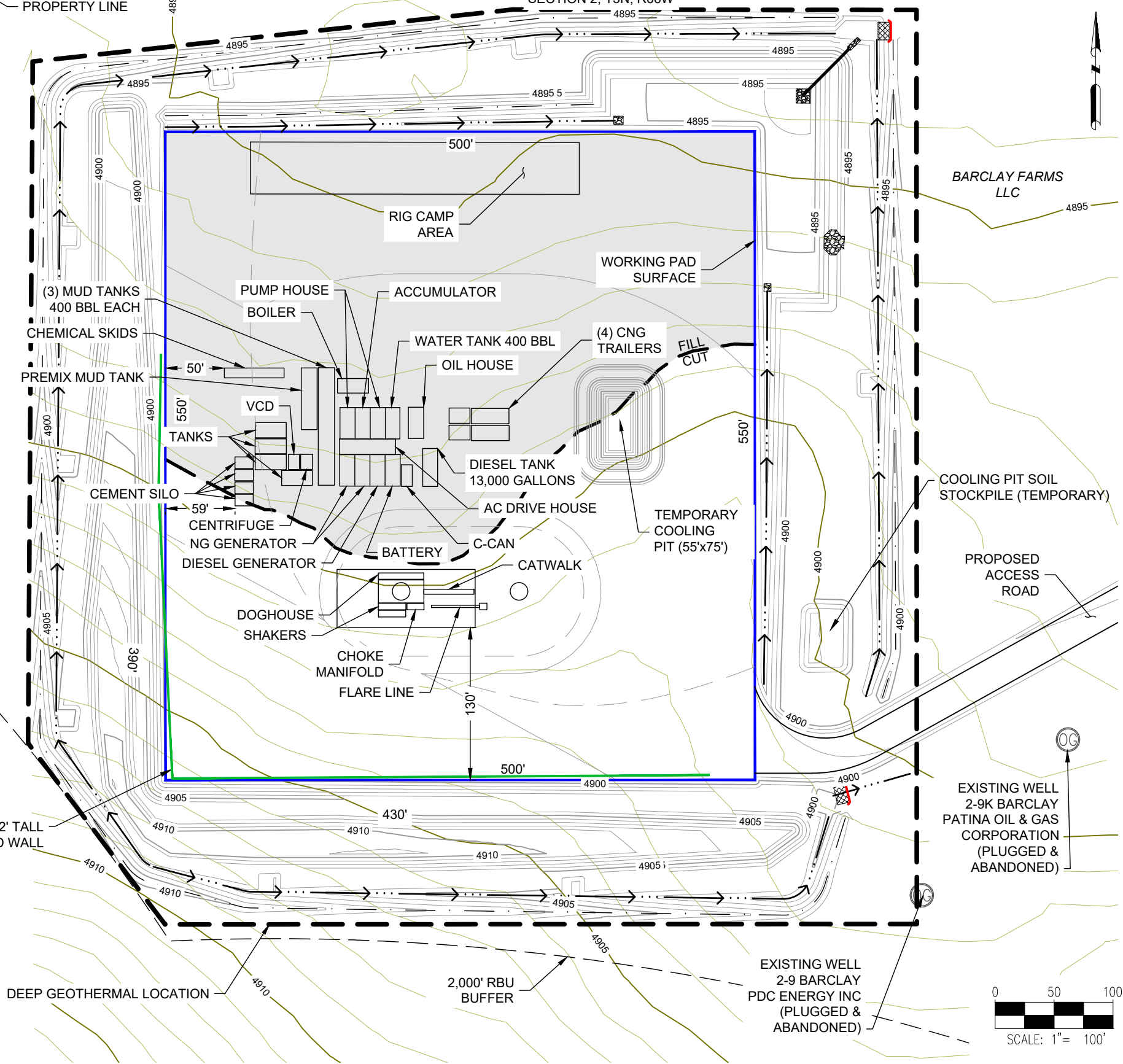

LEGEND:

- 5280 EXISTING MAJOR CONTOUR
- 5280 EXISTING MINOR CONTOUR
- 5280 PROPOSED MAJOR CONTOUR
- PROPOSED MINOR CONTOUR
- CENTER-SECTION LINE
- DEEP GEOTHERMAL LOCATION AREA
- PROPERTY LINE
- WORKING PAD SURFACE
- TEMPORARY SOUND WALL
- PROPOSED CHANNEL
- PROPOSED GRADE BREAK
- PROPOSED BERM
- EXISTING FENCE
- EXISTING OIL & GAS WELL
- PROPOSED GEOTHERMAL WELL
- DRILLING EQUIPMENT
- EXISTING GRAVEL ROAD
- RIP RAP
- EROSION CONTROL BLANKET

DATA SOURCE:
DEEP GEOTHERMAL WELLS: ECMC
EXISTING OIL & GAS WELLS: ECMC

PUBLICLY AVAILABLE DATA SOURCES HAVE NOT BEEN INDEPENDENTLY VERIFIED BY ASCENT.

DISCLAIMER:
THIS PLOT DOES NOT REPRESENT A MONUMENTED LAND SURVEY AND SHOULD NOT BE RELIED UPON TO DETERMINE BOUNDARY LINES, PROPERTY OWNERSHIP OR OTHER PROPERTY INTERESTS. PARCEL LINES, IF DEPICTED HAVE NOT BEEN FIELD VERIFIED AND MAY BE BASED UPON PUBLICLY AVAILABLE DATA THAT ALSO HAS NOT BEEN INDEPENDENTLY VERIFIED.



\\ggsfs\projects\OXY_B230002\PROD\Grading\Preliminary\LayoutDrawings\3_Rig_Layout.dwg

GLADE LAYOUT DRAWINGS

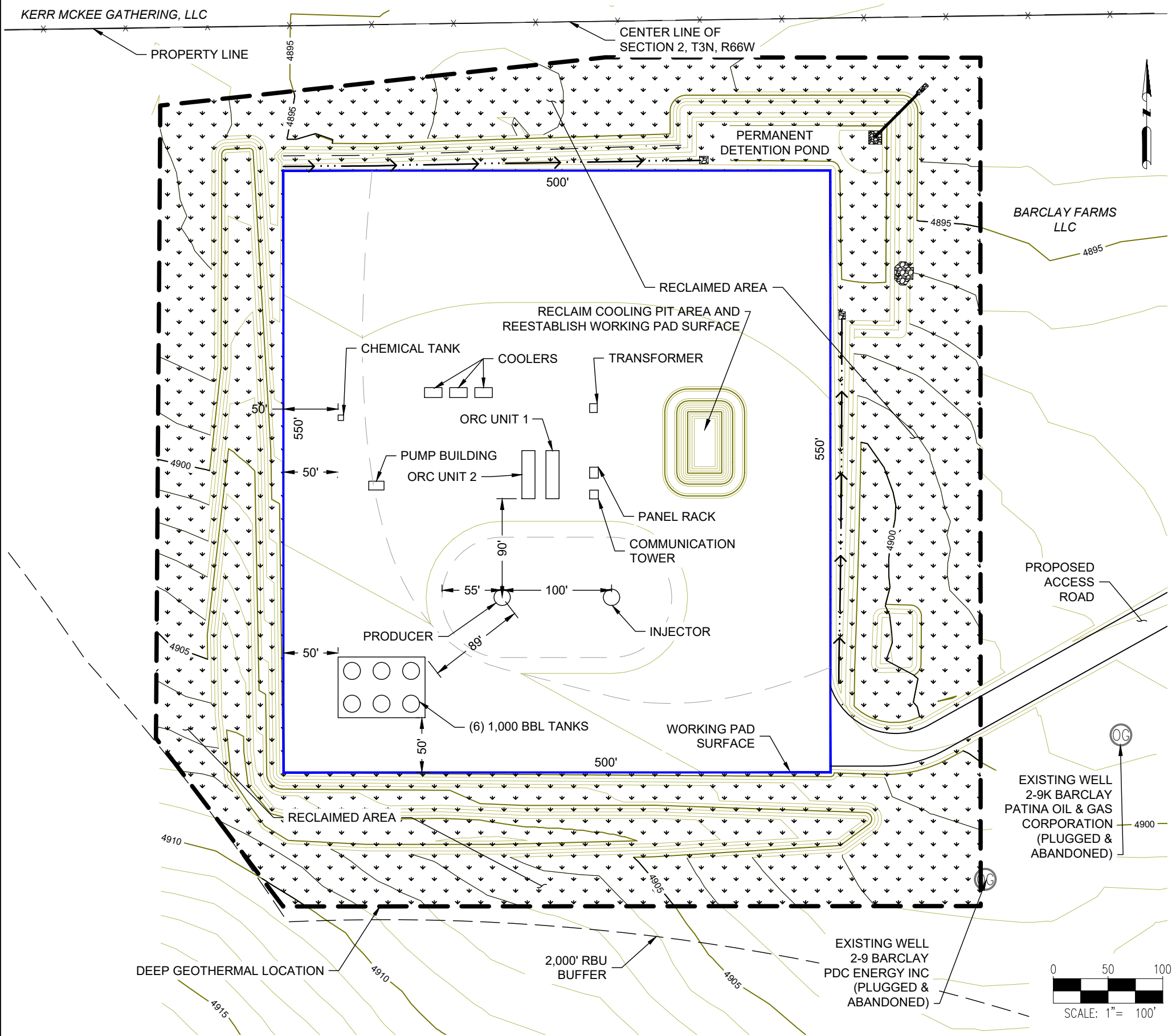

SITE QUANTITIES

TOTAL CUT FOR SITE	1,592 CY
TOTAL FILL FOR SITE	661 CY
NET EXCESS MATERIAL	931 CY
RECLAIMED AREA	1.5 ACRES
PERMANENT DISTURBANCE AREA	11.5 ACRES
DEEP GEOTHERMAL LOCATION AREA	13.0 ACRES
RECLAIMED ACCESS ROAD AREA	0.1 ACRES
PERMANENT ACCESS ROAD AREA	0.7 ACRES

LEGEND:

- 5280 EXISTING MAJOR CONTOUR
- EXISTING MINOR CONTOUR
- 5280 PROPOSED MAJOR CONTOUR
- PROPOSED MINOR CONTOUR
- CENTER-SECTION LINE
- DEEP GEOTHERMAL LOCATION AREA
- PROPERTY LINE
- WORKING PAD SURFACE
- PROPOSED CHANNEL
- PROPOSED GRADE BREAK
- PROPOSED BERM
- EXISTING FENCE
- EXISTING OIL & GAS WELL
- PROPOSED GEOTHERMAL WELL
- PERMANENT EQUIPMENT
- EXISTING GRAVEL ROAD
- RIP RAP
- SEEDING AND MULCHING

- NOTES:**
- EXCESS MATERIAL CAN BE SPREAD OUT AROUND THE RECLAIMED AREA.
 - THE DETENTION POND AND TWO CHANNELS ON THE NORTH AND EAST ARE PERMANENT AND WILL NOT BE RECLAIMED.

DATA SOURCE:
 DEEP GEOTHERMAL WELLS: ECMC
 EXISTING OIL & GAS WELLS: ECMC

PUBLIC AVAILABLE DATA SOURCES HAVE NOT BEEN INDEPENDENTLY VERIFIED BY ASCENT.

DISCLAIMER:
 THIS PLOT DOES NOT REPRESENT A MONUMENTED LAND SURVEY AND SHOULD NOT BE RELIED UPON TO DETERMINE BOUNDARY LINES, PROPERTY OWNERSHIP OR OTHER PROPERTY INTERESTS. PARCEL LINES, IF DEPICTED HAVE NOT BEEN FIELD VERIFIED AND MAY BE BASED UPON PUBLICLY AVAILABLE DATA THAT ALSO HAS NOT BEEN INDEPENDENTLY VERIFIED.

ASCENT GEOMATICS SOLUTIONS
 8620 WOLFF COURT
 WESTMINSTER, CO 80031
 (303) 928-7128

PREPARED FOR:

OXY USA INC
 1099 18TH STREET
 DENVER, CO 80202
 (720) 929-6000

SHEET NAME:	
EVALUATION PERIOD LAYOUT	SURFACE LOCATION
NE 1/4 SE 1/4 SECTION 2, T3N, R66W, 6TH P.M., WELD COUNTY, COLORADO	
REV.	DESCRIPTION
2	ISSUED FOR PERMIT
3	ISSUED FOR PERMIT
4	ISSUED FOR PERMIT
5	ISSUED FOR PERMIT
6	ISSUED FOR PERMIT

BY	DATE	DATE	DATE	DATE	DATE
AS	2/8/24	MS	2/8/24	MS	2/8/24
AS	2/21/24	MS	2/21/24	MS	2/21/24
DP	3/12/24	MS	3/12/24	MS	3/12/24
OS	4/12/24	MS	4/12/24	MS	4/12/24
AS	12/12/24	MS	12/12/24	MS	12/12/24

DRAWING DATE: 2/8/24
 DRAFTED BY: AS
 SHEET NO. 04 OF 04

\\gsgs\projects\OXY_B230002\PROD\Grading\Preliminary\LayoutDrawings\4_InterimReclamation_Layout.dwg