

Inspection Photos

Loc: 484357

Operator: DESERT EAGLE OPERATING LLC

Inspection Date: 12/12/2024

County: LAS ANIMAS



COLORADO

**Energy & Carbon Management
Commission**

Department of Natural Resources

Inspection Photos

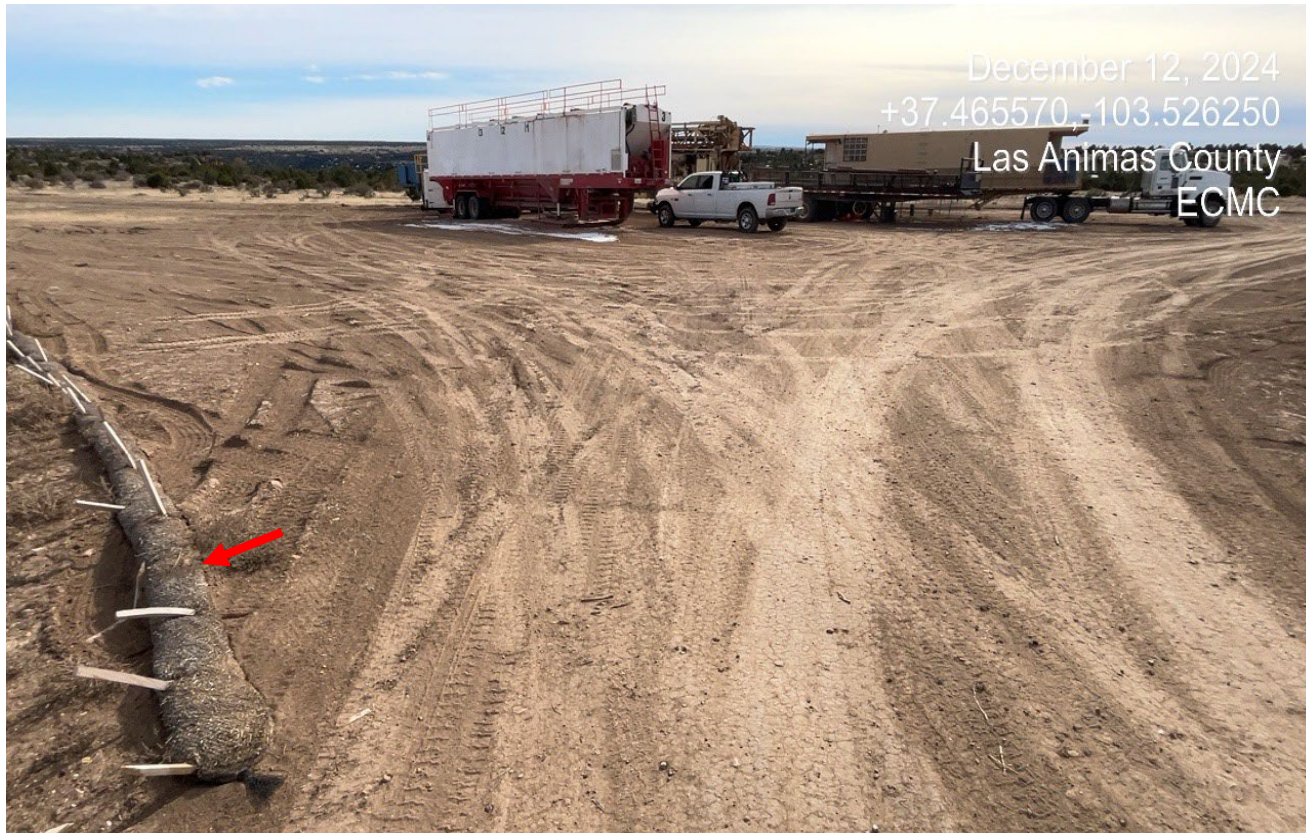

Photo 1. Facing south toward the location. There are vehicle driving over and damaging the stormwater wattles which will need to be replaced.



Inspection Photos



Photo 2. Facing toward the well where recent work with the rig was being conducted. There was a audible leak coming from the well and the operator onsite was notified.



COLORADO
Energy & Carbon Management
Commission

Department of Natural Resources

Loc:484357 | Date: 12/12/2024

Inspection Photos



Photo 3. Facing east at the location. There are several areas of oil stained soils that must be cleaned up.



COLORADO
Energy & Carbon Management
Commission

Department of Natural Resources

Loc:484357 | Date: 12/12/2024

Inspection Photos



Photo 4. There is oil stained soils at the drill rig which has no liner or containment. Stained soils will need to immediate clean up.



Inspection Photos



Photo 5. There is fuel and lube oil containers not in containment shown at red arrows. The wattles are displaced in this area.



Inspection Photos



Photo 6. Facing east toward the flowline disturbance. The vegetation is not establishing along the flowline and there are vehicle tracks which are causing unnecessary disturbance. The flowline must be reclaimed and stabilized.



COLORADO
Energy & Carbon Management
Commission

Department of Natural Resources

Loc:484357 | Date: 12/12/2024

Inspection Photos



Photo 7. Facing northwest at the location.



COLORADO
Energy & Carbon Management
Commission
Department of Natural Resources

Loc:484357 | Date: 12/12/2024

Inspection Photos



Photo 8. There is red drill cutting sand that has spread onto the soil around the equipment. No liner or other containment is present.



Inspection Photos



Photo 9. Standing on County Road 179 facing east toward DEO property. There is red drill cutting sand that has been spread on the road at Lat/Long:37.40116,-103.51736. E&P waste from the wellsite was not properly disposed.



COLORADO
Energy & Carbon Management
Commission

Department of Natural Resources

Loc:484357 | Date: 12/12/2024