

December 5, 2024

RE: Notice of Active Pipelines and Easements
Township 2 North, Range 69 West, 6th P.M.
Section 25: A portion of the NE4NE4
Boulder County, Colorado ("Property")

To Whom it May Concern:

WES DJ Gathering, LLC ("WES") hereby provides formal notice to ECMC of the status of pipelines and associated appurtenances located on the Property, which is more accurately depicted on Exhibit A, attached hereto.

Pursuant to the following Right of Way Agreements:

- (a) RIGHT-OF-WAY GRANT dated January 31, 2003, recorded on September 30, 2003, with the Boulder County Clerk and Recorder at Reception No. 2509502; and
- (b) RIGHT-OF-WAY AGREEMENT dated February 19, 1985, recorded on February 22, 1985, with the Boulder County Clerk and Recorder at Reception No. 00673418

WES owns and operates active pipelines, being Pipeline Nos. #14-02-440-4-EXT, #16-80-386-4 and #16-82-440-4, and the associated above ground appurtenances on the Property as depicted on Exhibit A.

Should you have any further questions, please do not hesitate to reach me at the contact information shown below.

Sincerely,

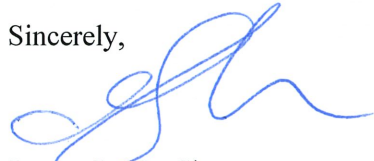

Jayson L. VanShura
Land Manager – WES DJ Gathering, LLC
jayson.vanshura@westernmidstream.com
303.357.7790

[Exhibit A on the following page]

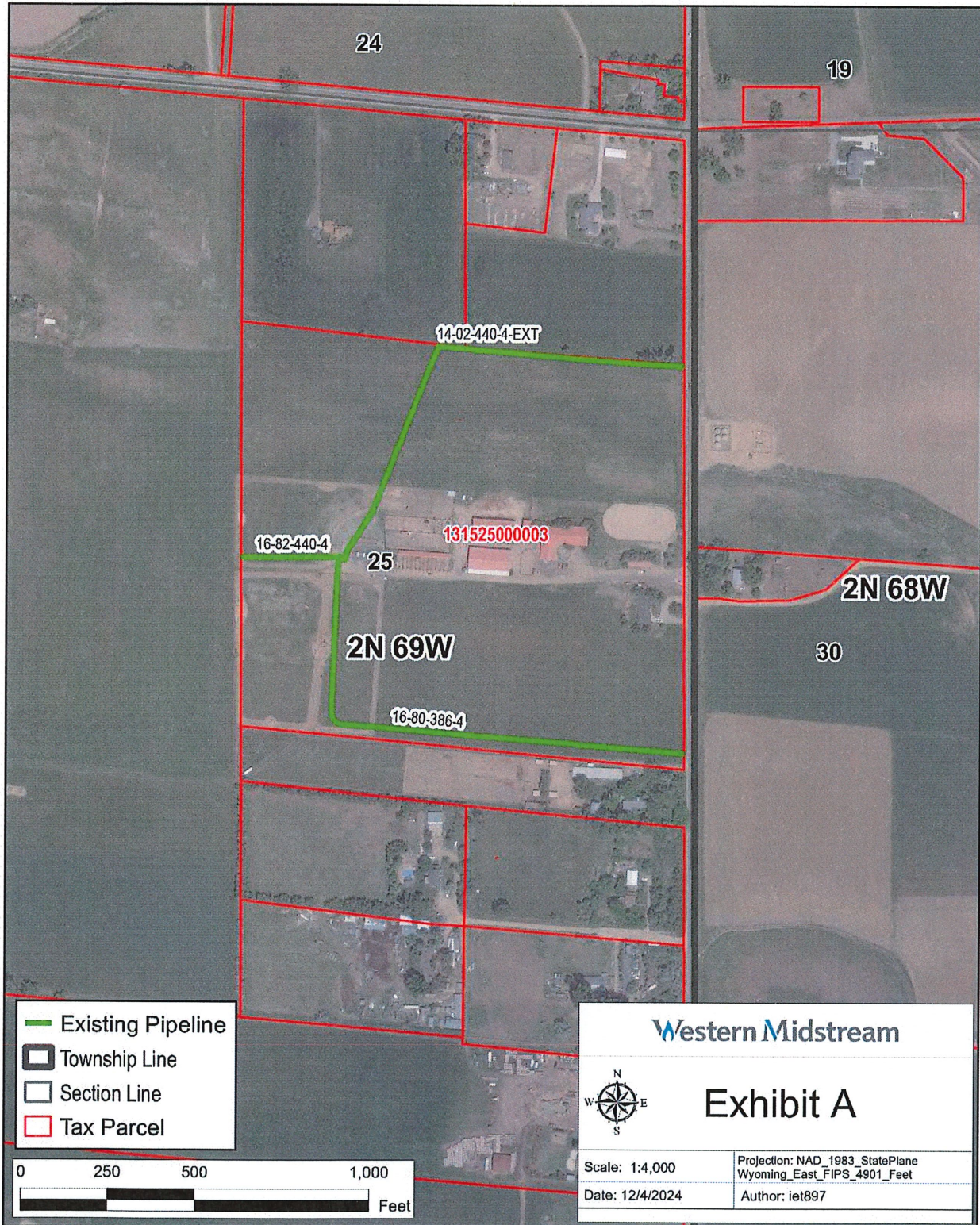

DISCLAIMER: These illustrations, aerial photos, all notations, and depictions thereon, and any related information ("data") are the confidential property of Western Midstream Partners, LP or its affiliate companies, contractors, or software providers ("Western Midstream") and may not be reproduced, used, or distributed without prior written permission of Western Midstream. THE DATA IS PROVIDED AS A COURTESY AND IS INTENDED TO BE USED FOR GENERAL INFORMATIONAL PURPOSES ONLY. WESTERN MIDSTREAM MAKES NO REPRESENTATIONS REGARDING THE DATA AND DISCLAIMS ANY AND ALL IMPLIED AND EXPRESS WARRANTIES REGARDING THE ACCURACY, COMPLETENESS, SUITABILITY, OR FITNESS FOR A PARTICULAR PURPOSE OF THE DATA. ANYONE VIEWING THE DATA SHOULD INDEPENDENTLY VERIFY IT PRIOR TO TAKING ANY ACTION. ANY RELIANCE ON THE DATA FOR ANY PURPOSE WHATSOEVER IS AT THE SOLE RISK OF THE PARTY SO RELYING.