



00627434

The accompanying plat is an accurate representation showing the location of a proposed well. This location may be described as a point 1980 feet North of the South line, and 2520 feet West of the East line of Section 30, Township 21 South, Range 46 West of the 6th P.M., Prowers County, Colorado.

The surface elevation at this point is 3758 feet above m.s.l.

Note: This is not a land survey plat.

There are no visible improvements within 200 feet of the location, except a farm trail and irrigation ditch as shown.

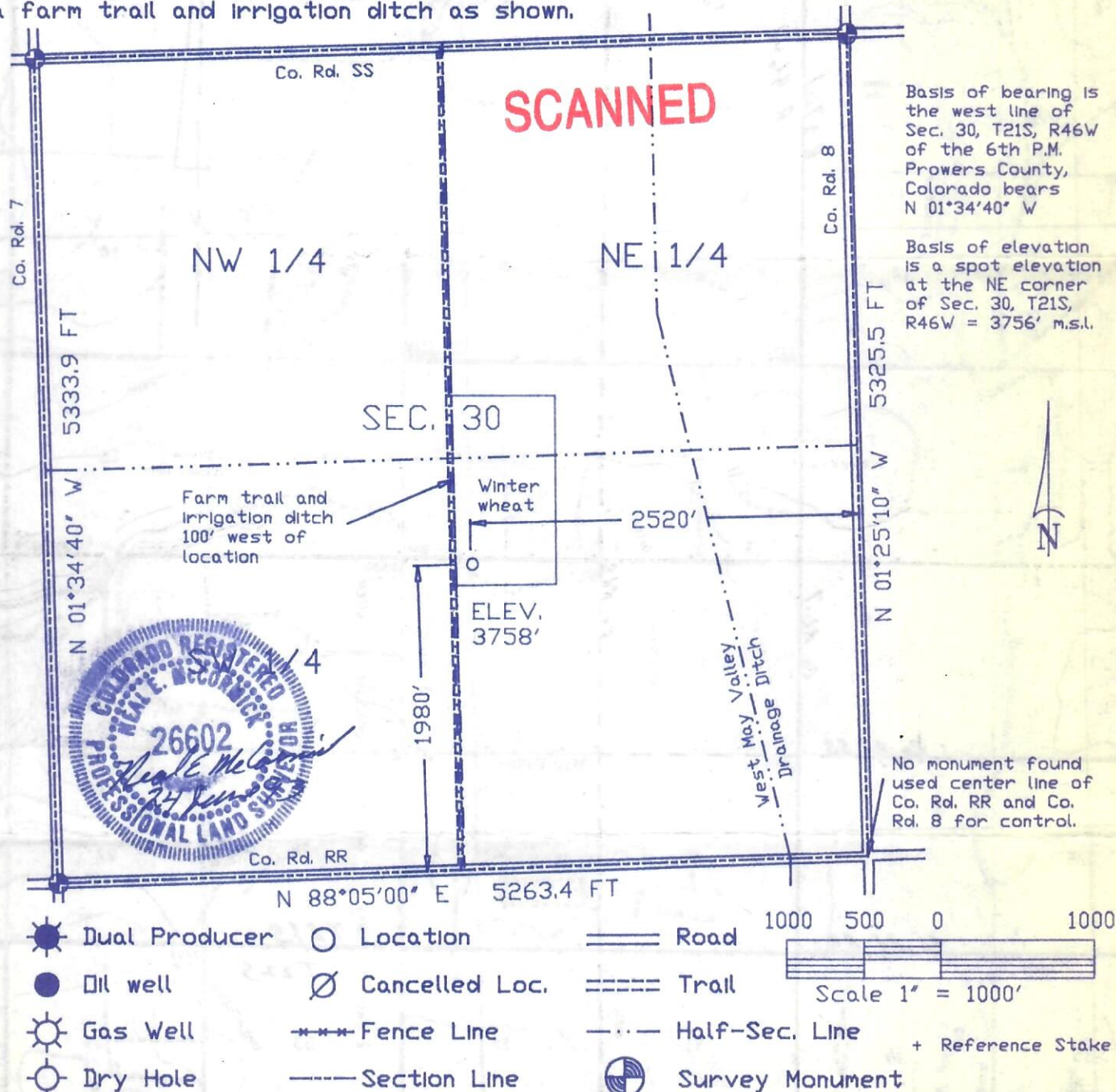

GREAT PLAINS  
SURVEYING

P.O. Box 296  
Holyoke, CO 80734

Phone 303-854-3602  
Fax 303-854-2926

#1-30 DOWNING

NW 1/4 SE 1/4 SEC. 30, T21S, R46W

MURFIN DRILLING CO.

PROWERS COUNTY, CO.

24 JUNE 1993



