



Impetro Resources, LLC

General Well Info

Well Name: Christanson #22-12 **Field:** Spotted Dog
Diagram Date: 11/29/2024 **County:** Washington
Srf Location: SENW 12 3S50W **State:** Colorado
Spud: 1/17/2003 **API #:** 05-121-10687
GL Elev: 4481'

Formation Tops

Zone	Depth	Zone	Depth
Niobrara	2943'	J Sand	3800'
D Sand	3750'		

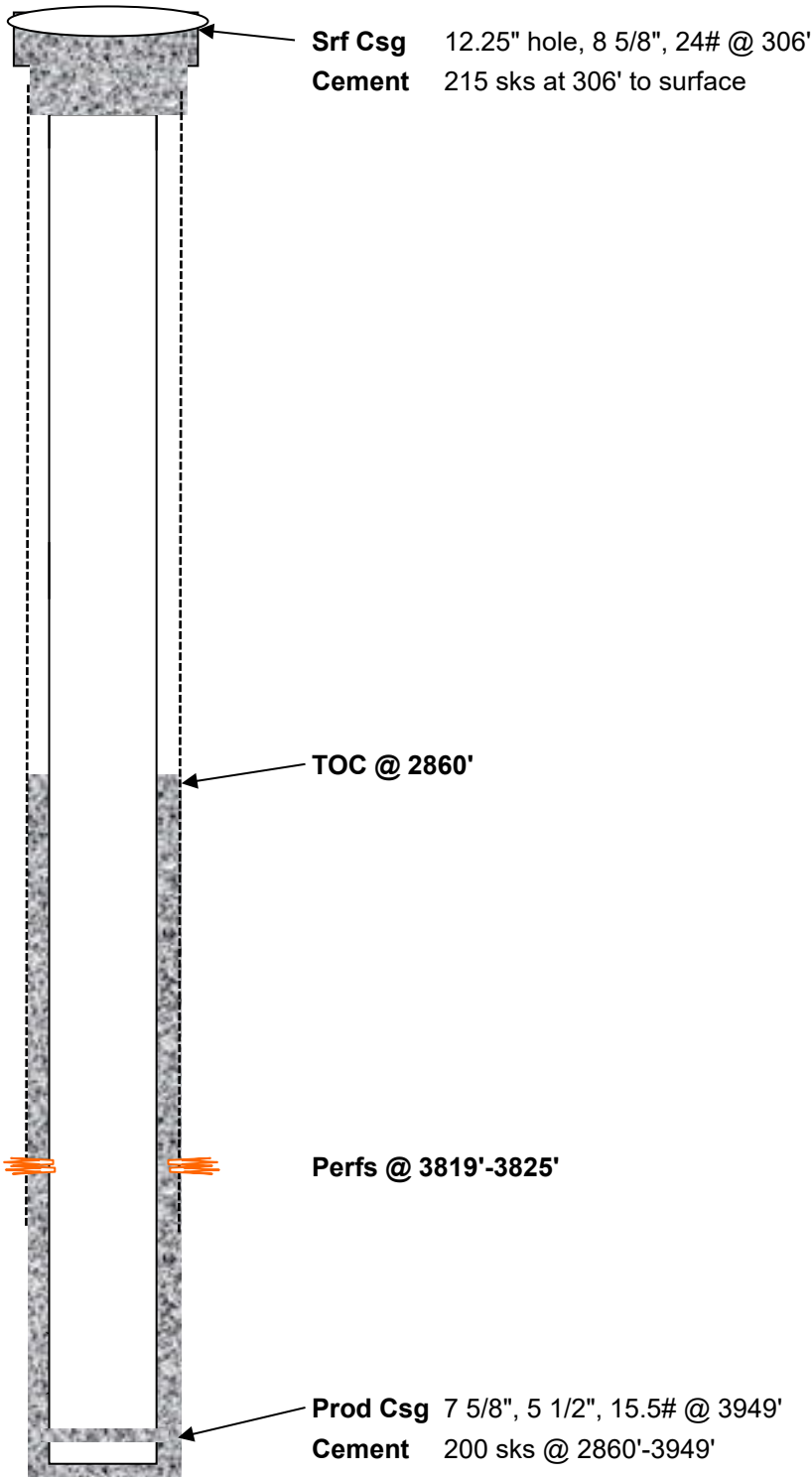
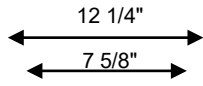

Srf Csg 12.25" hole, 8 5/8", 24# @ 306'
 Cmt 215 sks at 306' to surface
 1st Csg 7 5/8", 5 1/2", 15.5# @ 3949'
 Cmt 200 sks @ 2860'-3949'

PBTD 3913' KB
TD 3967' KB