



00085047

CERTIFICATE OF SURVEY
for
R.V. Borchert, Empire Drilling Co.
Washington County, Colorado

RECEIVED

APR 7 1981

COLO. OIL & GAS CONS. COMM.

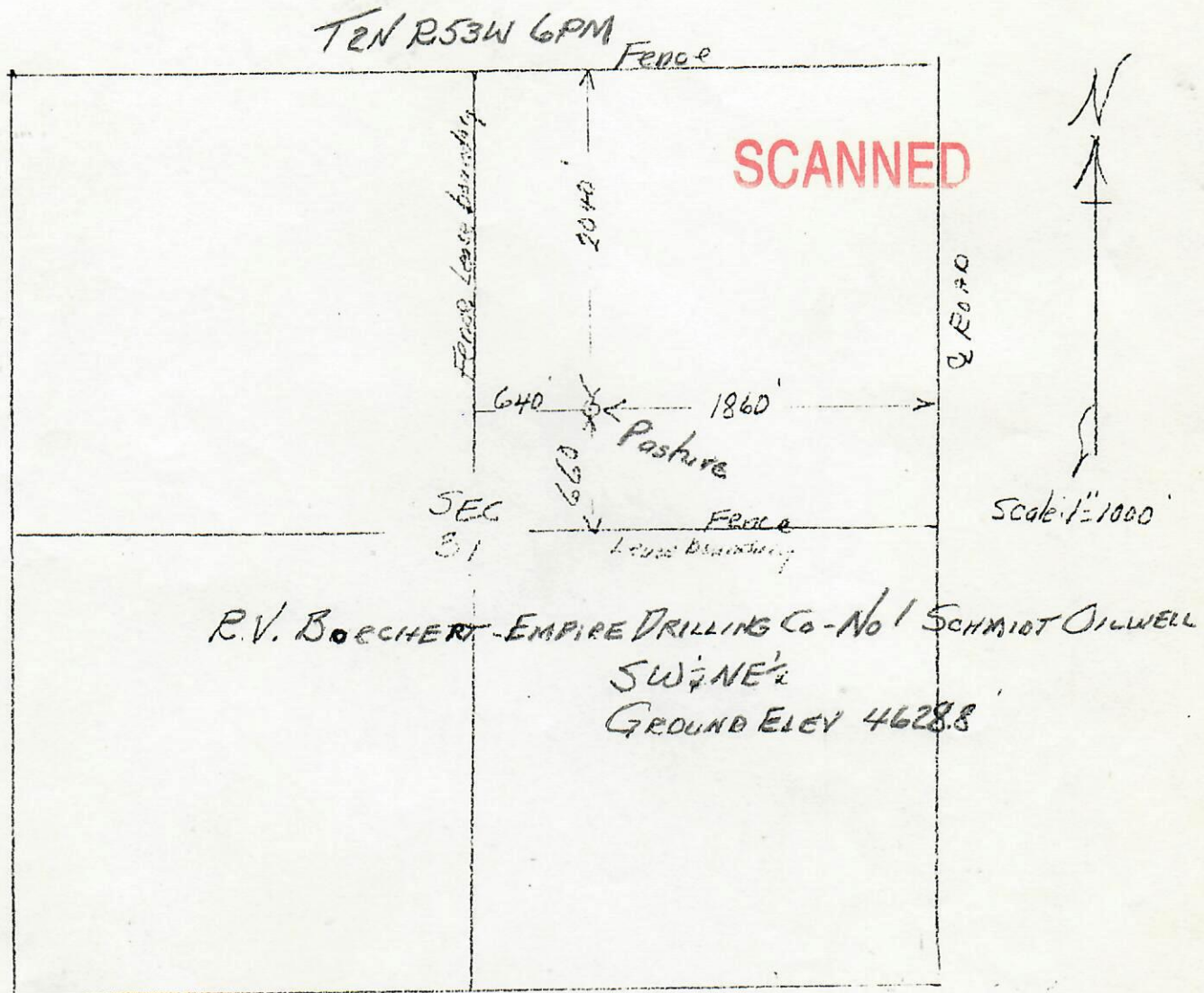

I hereby certify that the above plat is an accurate representation of a correct survey showing the location of R.V. Borchert, Empire Drilling Co.- No. 1 Schmidt Oilwell in SW 1/4 NE 1/4 Sec. 31 T2N R53W 6PM. The elevation of the ground at the stake is 4628.8 feet above sea level from U.S.G.S. Bench Mark.

Fert Morgan, Colorado
March 18, 1981

Barry J. ...
Registered Professional Engineer
State of Colorado