

R 68 W

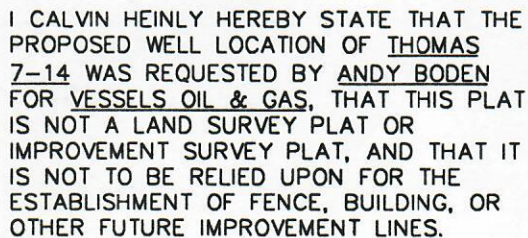

A circular red ink seal for a Colorado Registered Professional Land Surveyor. The outer ring contains the text "COLORADO REGISTERED" at the top and "PROFESSIONAL LAND SURVEYOR" at the bottom. In the center, the name "Calvin Healy" is written in blue ink, with the number "23501" below it. At the bottom of the seal, the expiration date "5-8-96" is written in blue ink.

- NON - CONFORMING MONUMENT
REPLACED WITH A 3/4" X 30"
BAR HAVING A 2 1/2" CAP.
LS 23501
- ◆ FOUND CONFORMING MONUMENT
AS DESCRIBED
- ◎ SUBJECT WELL LOCATION
- ☀ EXISTING GAS WELL
- OTHER PROPOSED
WELL LOCATIONS

NOTE: THIS EXHIBIT IS INTENDED ONLY TO DEPICT THE PROPOSED WELL LOCATION, AND DOES NOT REPRESENT A MONUMENTED BOUNDARY SURVEY.

SURVEYED BY: PH	<div>WELL LOCATION PLAT</div> <div>GREENHORNE & O'MARA, INC.</div> <div>Engineers / Architects / Planners / Scientists / Surveyors</div> <div>3131 South Vaughn Way Suite 428 Aurora, Colorado 80014 (303)-755-9000</div>	WELL NAME: THOMAS 7-14	JOB NUMBER: 4165-045-699	
DRAWN BY: COH		LOCATION: 874' FS & 2093' FW	FILE NUMBER: <small>Q 425894 / 425895 / 425896 / 425897-144</small>	
CHECKED BY: MAM		SECTION 7	TOWNSHIP 1N	RANGE 68W
DATE: 1-17-96		SIXTH PRINCIPAL MERIDIAN		SCALE: 1" = 1000'
		WELD COUNTY, COLORADO		SHEET: 1 of 1