

Inspection Photos

API: 061-06742

Operator: NEWELL ENERGY LTD

Inspection Date: 11/20/2024

County: KIOWA



COLORADO

**Energy & Carbon Management
Commission**

Department of Natural Resources

Inspection Photos



Photo 1. Facing east at the access road. The cattleguard has not been removed and has filled in with sediment. The access road has not been recontoured or reclaimed in this area.



COLORADO
Energy & Carbon Management
Commission

Department of Natural Resources

API:061-06742 | Date: 11/20/2024

Inspection Photos



Photo 2. Drone aerial photo facing east at the access road. The cattleguard has not been removed and has filled in with sediment. The access road has not been recontoured or reclaimed in this area.



COLORADO
Energy & Carbon Management
Commission

Department of Natural Resources

API:061-06742 | Date: 11/20/2024

Inspection Photos



Photo 3. Drone aerial photo facing northeast along the former access road. The perennial vegetation does not appear to be establishing.



COLORADO
Energy & Carbon Management
Commission
Department of Natural Resources

Inspection Photos



Photo 4. Drone aerial photo facing northeast overlooking the access road and the location.



COLORADO
Energy & Carbon Management
Commission
Department of Natural Resources

Inspection Photos

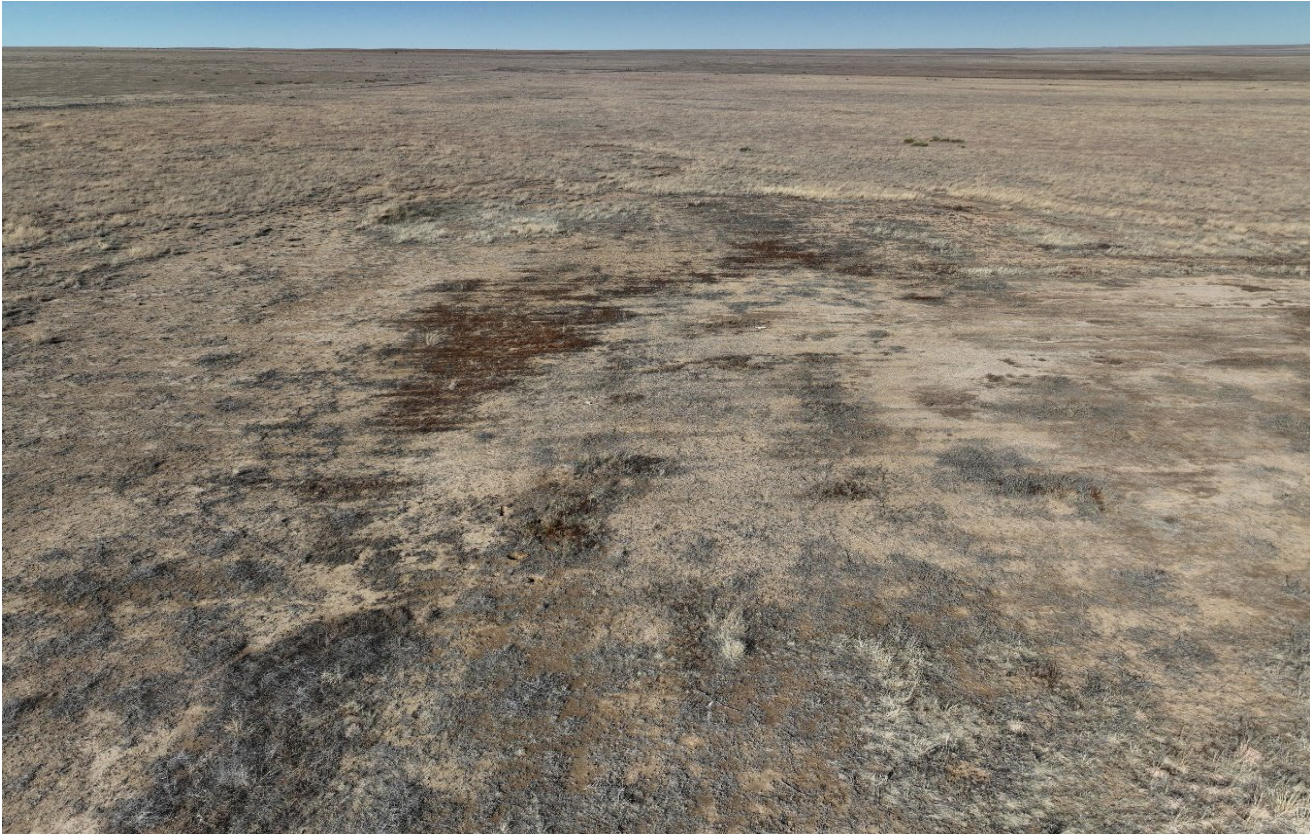

Photo 5. Drone aerial photo facing west overlooking the location. There are areas of the location with no vegetation that will need to be reseeded.



COLORADO
Energy & Carbon Management
Commission
Department of Natural Resources

Inspection Photos



Photo 6. Drone aerial photo facing south overlooking the location. There are areas of the location with no vegetation that will need to be reseeded.



COLORADO
Energy & Carbon Management
Commission
Department of Natural Resources

Inspection Photos

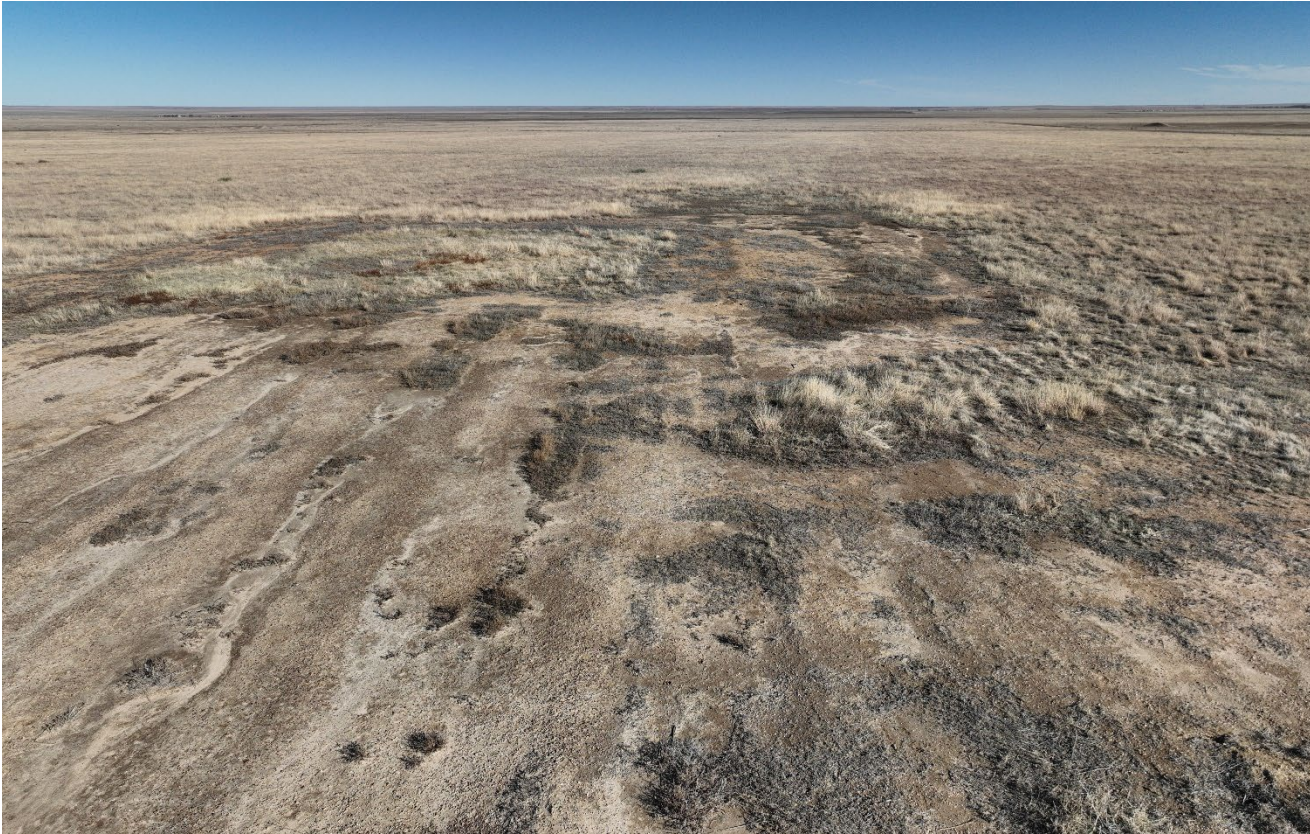

Photo 7. Drone aerial photo facing east toward the bare area with no vegetation.



Inspection Photos

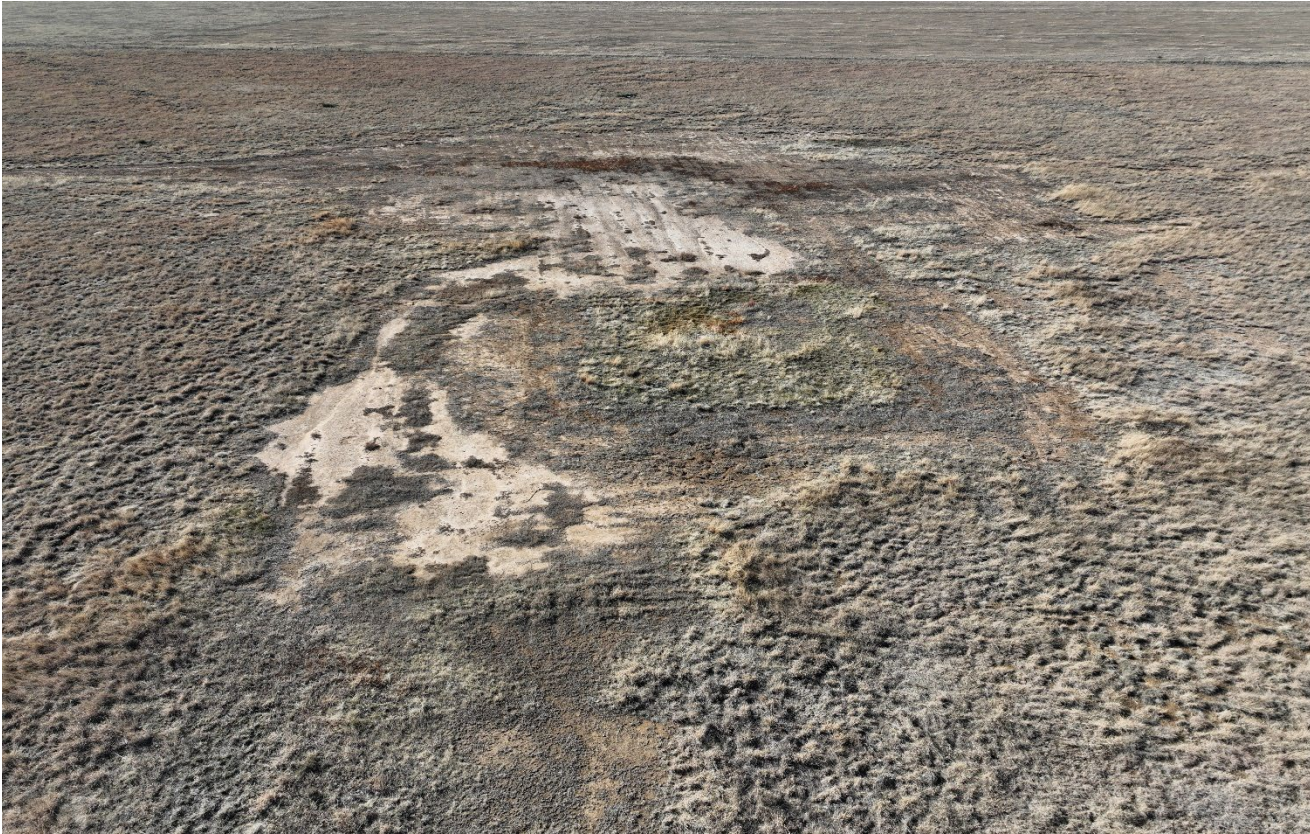

Photo 8. Drone aerial photo facing west overlooking the location. There are areas of the location with no vegetation that will need to be reseeded.



COLORADO
Energy & Carbon Management
Commission
Department of Natural Resources

Inspection Photos

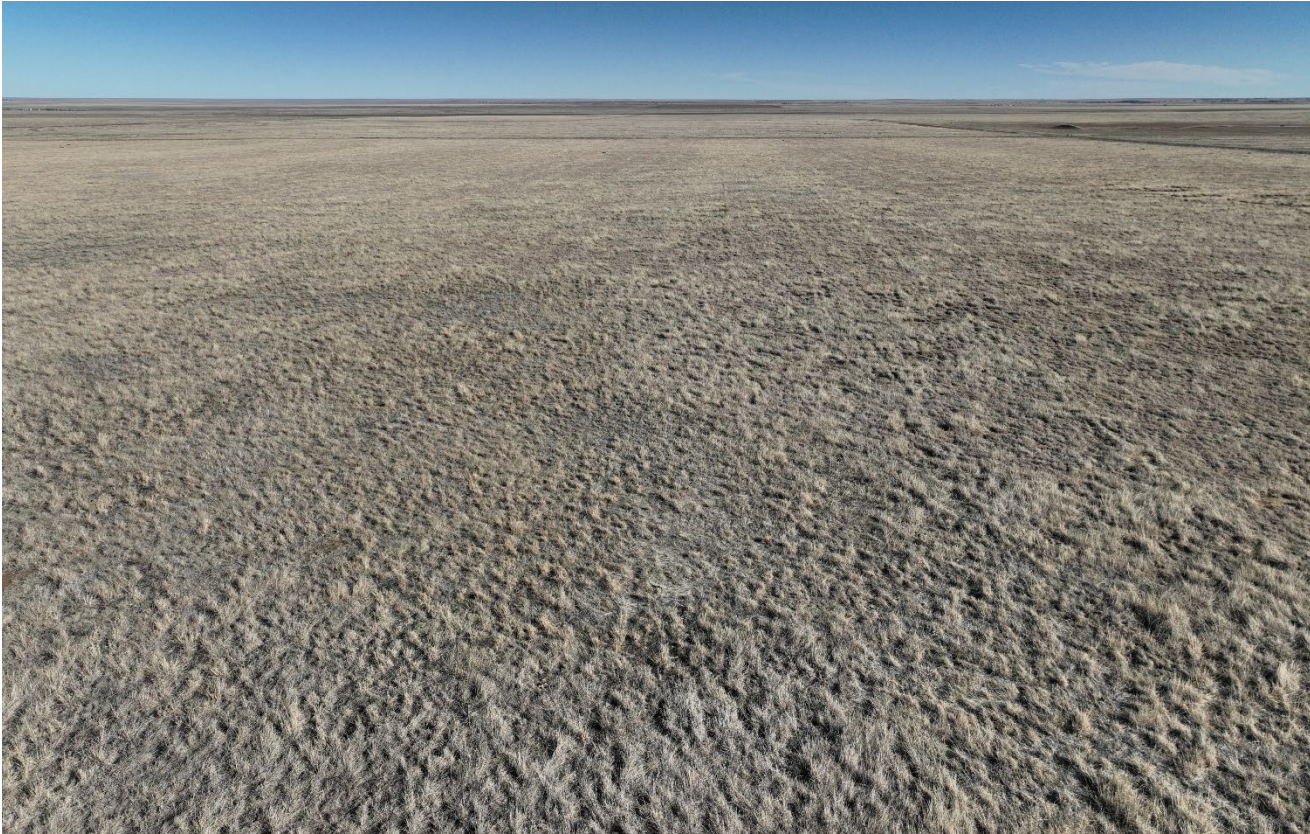

Photo 9. Drone aerial photo facing east toward the surrounding uniform vegetation in the reference area.



COLORADO
Energy & Carbon Management
Commission
Department of Natural Resources