

Inspection Photos

API: 061-06713

Operator: THOMAS L SPRING LLC

Inspection Date: 11/20/2024

County: KIOWA



Inspection Photos



Photo 1. Facing north toward the former access road which has established perennial vegetation.



Inspection Photos

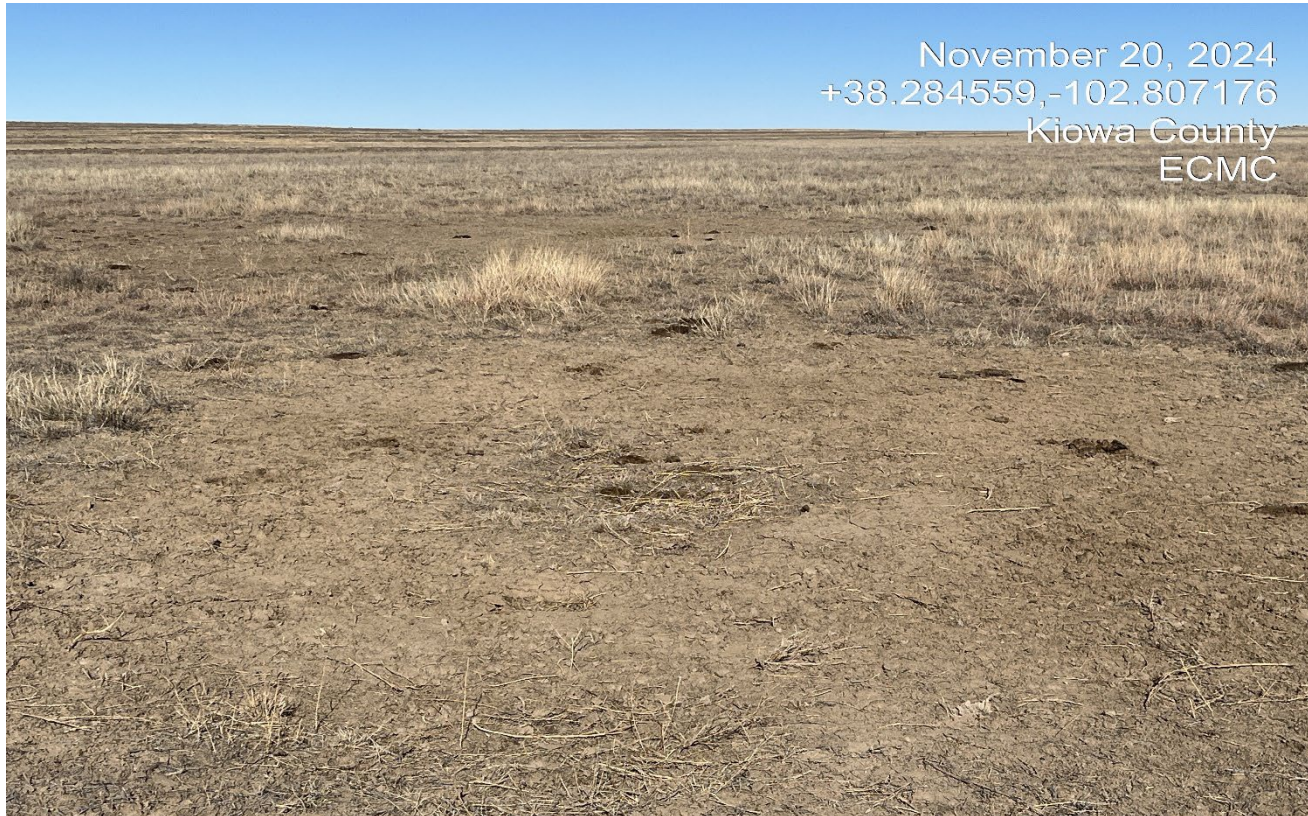

Photo 2. South side of the location facing north. There are areas of the location that have not established perennial vegetation.



Inspection Photos



Photo 3. North side of the location facing south. There are areas of the location that have not established perennial vegetation.



Inspection Photos



Photo 4. View of ground cover shows bare soil in areas of the location.



Inspection Photos



Photo 5. Facing northwest toward the surrounding reference area.

