



**SECTOR CEMENT BOND
GAMMA RAY
CCL LOG**

Comp. OCCIDENTAL PETROLEUM CORP.
Well MORTON 10-1
Field WATTENBERG
Co. WELD
State COLORADO

Company **OCCIDENTAL PETROLEUM CORP.**
Well **MORTON 10-1**
Field **WATTENBERG**
County **WELD** State **COLORADO**

Location: API # : 05-123-34058
1371' FSL & 973' FEL
SEC 1 TWP 1N RGE 67W
Permanent Datum GL Elevation 4898'
Log Measured From KB 15' Above Perm. Datum
Drilling Measured From KB
Other Services
NONE
Elevation
K.B. 4913'
D.F. N/A
G.L. 4898'

Date of Service	12-AUG-2024
Run Number	ONE
Depth Driller or PBTD	8245'
Depth Logger	5000'
Bottom Log Interval	5000'
Top Log Interval	SURFACE
Open Hole Size	7-7/8"
Type Fluid	H2O
Fluid Level	SURFACE
Fluid Density	N/A
Max. Recorded Temperature	151° F.
Max. Wellhead Pressure	ZERO PSI
Wellhead Connection	7-1/16" 5K
Estimated Cement Top	SEE LOG
Unit Number	L-05
Wireline Size	9/32"
Location	BRIGHTON, CO
Recorded By	J. KOTT
Witnessed By	FIDEL GONZALEZ
Surface Casing	Size 8-5/8" W/Ft 24# Top SURFACE Bottom 857'
Production Casing	Size 4-1/2" W/Ft 11.6# Top SURFACE Bottom 8235'
Liner Casing	
Tubing Record	

<<< Fold Here >>>

All interpretations are opinions based on inferences from electrical or other measurements and Ranger Energy Services cannot and does not guarantee the accuracy or correctness of any interpretation, and Ranger Energy Services will not be liable or responsible for any loss, costs, damages, or expenses incurred or sustained by anyone resulting from any interpretation made by any of our officers, agents or employees.

Comments

N/A DENOTES NOT AVAILABLE OR NON-APPLICABLE.
LOG CORRELATED TO KB

THANK YOU FOR USING RANGER ENERGY SERVICES! FIELD TICKET #05-696404

Your Ranger Energy Services Crew	Tool Data - Services	Serial Number
Engineer: J. KOTT Operator: C. PROPST Operator: C. MARCH Operator:		

Operator	Offset (ft)	Depth (ft)	Description	Length (ft)	C.D. (in)	Weight (lb)
----------	-------------	------------	-------------	-------------	-----------	-------------

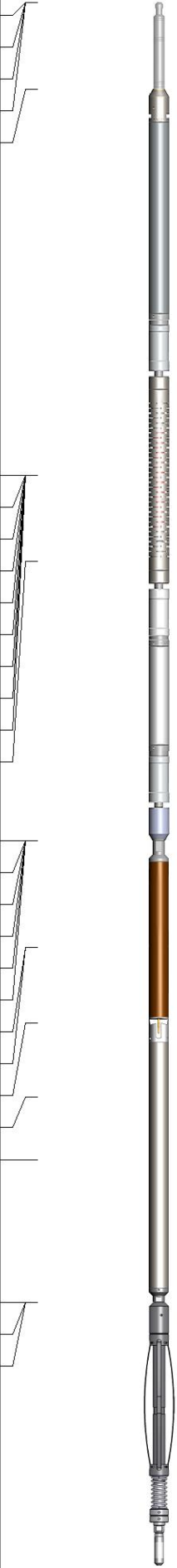
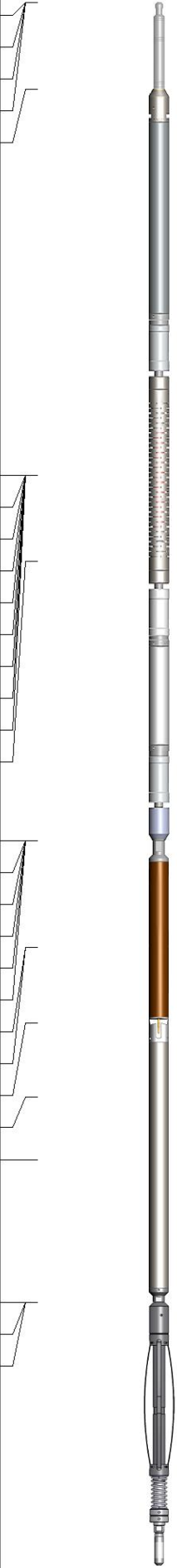
Sensor	Offset (ft)	Schematic	Description	Length (ft)	O.D. (in)	Weight (lb)
GCT_FMWR	18.21		Cable_Head-1_7/16 Titan 1 7/16" Cable Head	1.02	1.44	3.31
mSec_Count	18.21					
RBT_Status	18.21					
Error_Ct	18.21					
RBT_HV	17.20					
		RBT8-RADII-275C (RBT275C_Base) Probe 2.75" RADII 8 Sector Bond Tool	8.75	2.75		
WVFS8	12.70					
WVFS7	12.70					
WVFS6	12.70					
WVFS5	12.70					
WVFS4	12.70					
WVFS3	12.70					
WVFS2	12.70					
WVFS1	12.70					
WVF3FT	12.70					
WVF5FT	11.70					
RBT_ACCZ	8.45					
RBT_ACCY	8.45					
RBT_ACCX	8.45					
GCT_HV	8.45					
WVFSYNC	8.45					
WVFCAL	8.45					
CCL\$2	7.20					
CCL\$1	7.20					
GCT_Temp	6.32	GCacc-GCT275-0BP0 (GCT275-0BP0_base) Probe 2.75" Gamma Ray - CCL (6 magnet) w/Temp	5.38	2.75	59.00	
GR	5.45					
GCT_IntTemp	4.73					
GCT_ACCZ	3.06		Centralizers-8071-275-200 Tekco 2 3/4" Adjustable Centralizer	2.73	2.75	25.00
GCT_ACCY	3.06					
GCT_ACCX	3.06					
			Plug-FA108-0000 1.38" Bull Plug	0.33	1.38	1.00

Dataset: I05-696404_oxy_morton 10-1_0512334058_20240812_scbl-gr-ccl.db: field/well/run1/pass4
 Total length: 18.21 ft
 Total weight: 88.31 lb
 O.D.: 2.75 in

Log Variables

DatabaseC:\ProgramData\Warrior\Data\105-696404_oxy_morton 10-1_0512334058_20240812_scb
Dataset field/well/run1/pass4/_vars_

Top - Bottom

BOREID in 7.875	BOTTEMP degF 100	CASEOD in 4.5	CASETHCK in 0.25	CASEWGHT lb/ft 11.6	MAXAMPL mV 81.2	MINAMPL mV 0.7	MINATTN db/ft 0.8
PERFS No	PPT usec 249	SRFTEMP degF 90	TDEPTH ft 5000				

Variable Description

BOREID : Borehole I.D.
BOTTEMP : Bottom Hole Temperature
CASEOD : Casing O.D.
CASETHCK : Casing Thickness

CASEWGHT : Casing Weight
MAXAMPL : Maximum Amplitude
MINAMPL : Minimum Amplitude
MINATTN : Minimum Attenuation

PERFS : Perforation Flag
PPT : Predicted Pipe Time
SRFTEMP : Surface Temperature
TDEPTH : Total Depth



MAIN PASS

ZERO PSI APPLIED AT SURFACE

Database File 105-696404_oxy_morton 10-1_0512334058_20240812_scb-gr-ccl.db
Dataset Pathname pass4
Presentation Format res_scb 8sec-gr-ccl
Dataset Creation Mon Aug 12 15:38:02 2024
Charted by Depth in Feet scaled 1:240

270 3FT TT (usec) 170	LTEN	3' Amplitude	0 Sector Min Amp150	200 VDL (usec) 1200	1 Sector Map 8
0 GR (GAPI) 150	(lb)	(mV) 100	Sector Avg Amp		
-150 LSPD (ft/min) 150	0 2000	3' Amplified	0 150		
-9 CCL\$1 1		Amplitude X 5	Sector Max Amp		
GCT_Temp		(mV) 20	0 150		
(degF)			DEVIATION		
			(deg)		

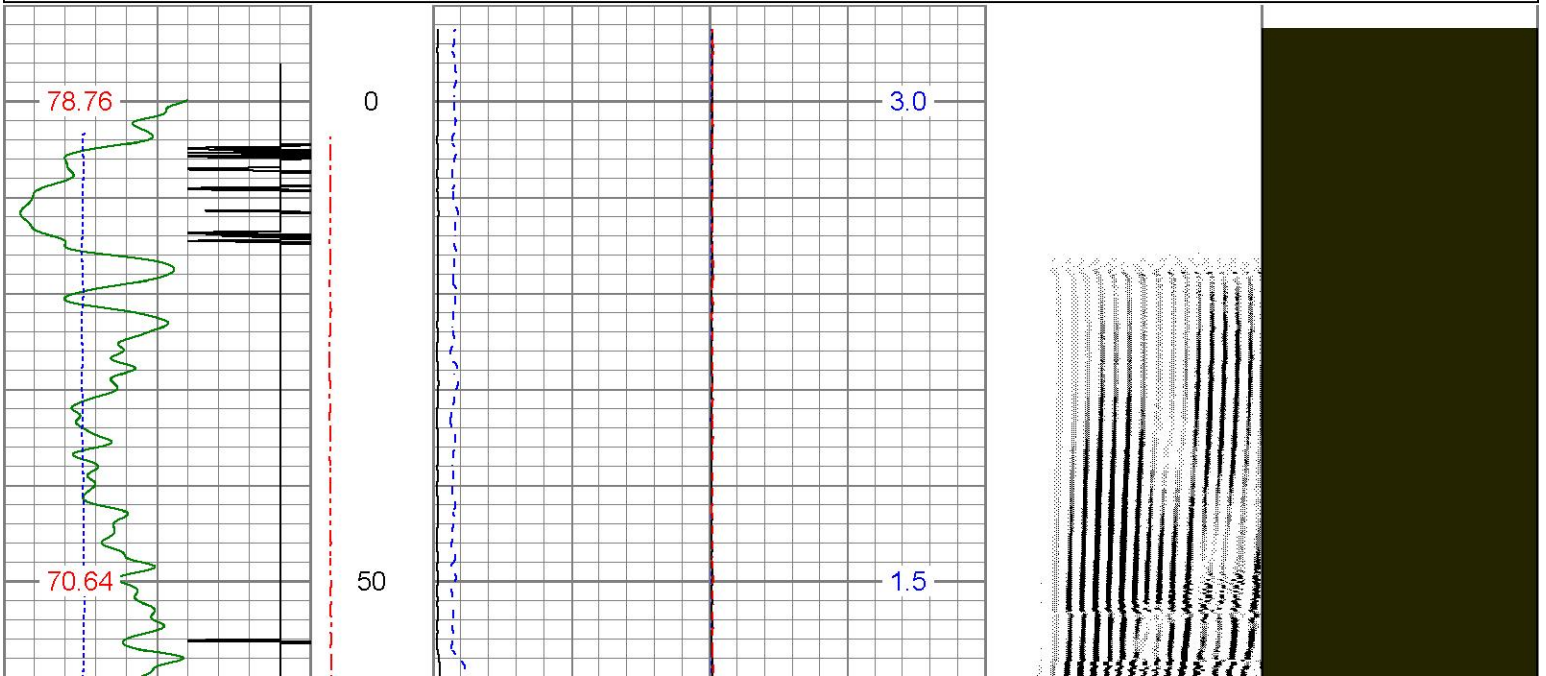

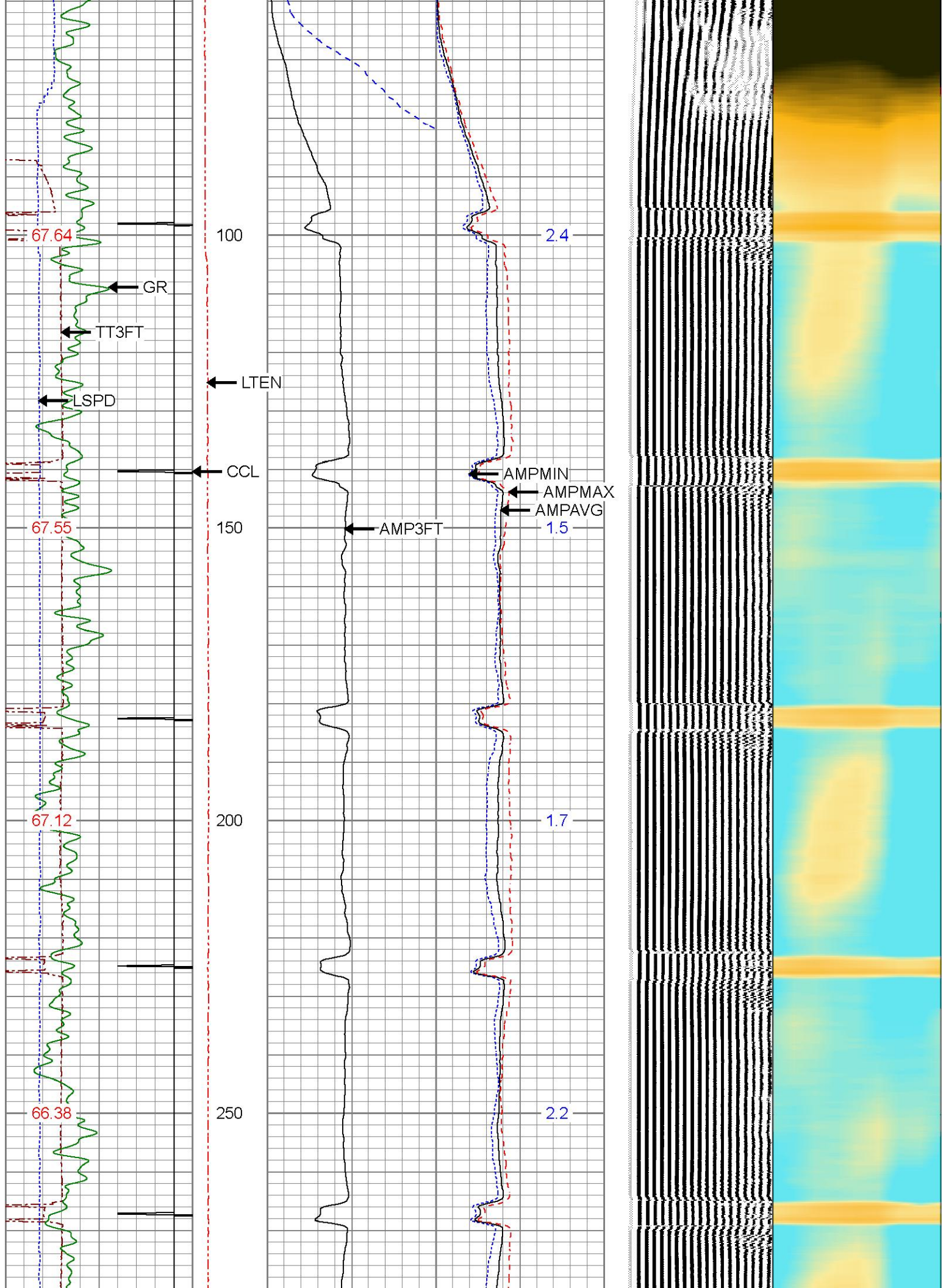

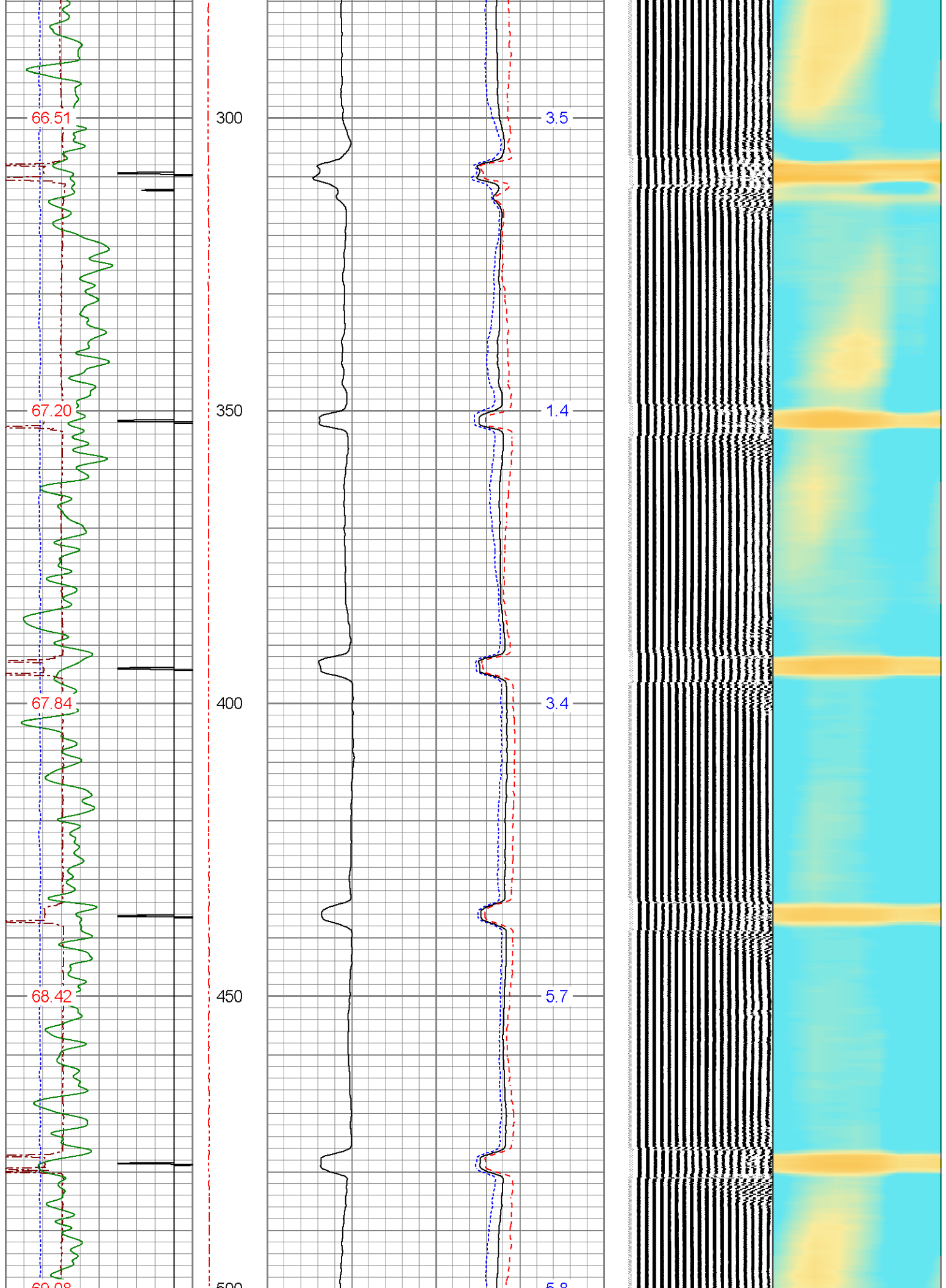

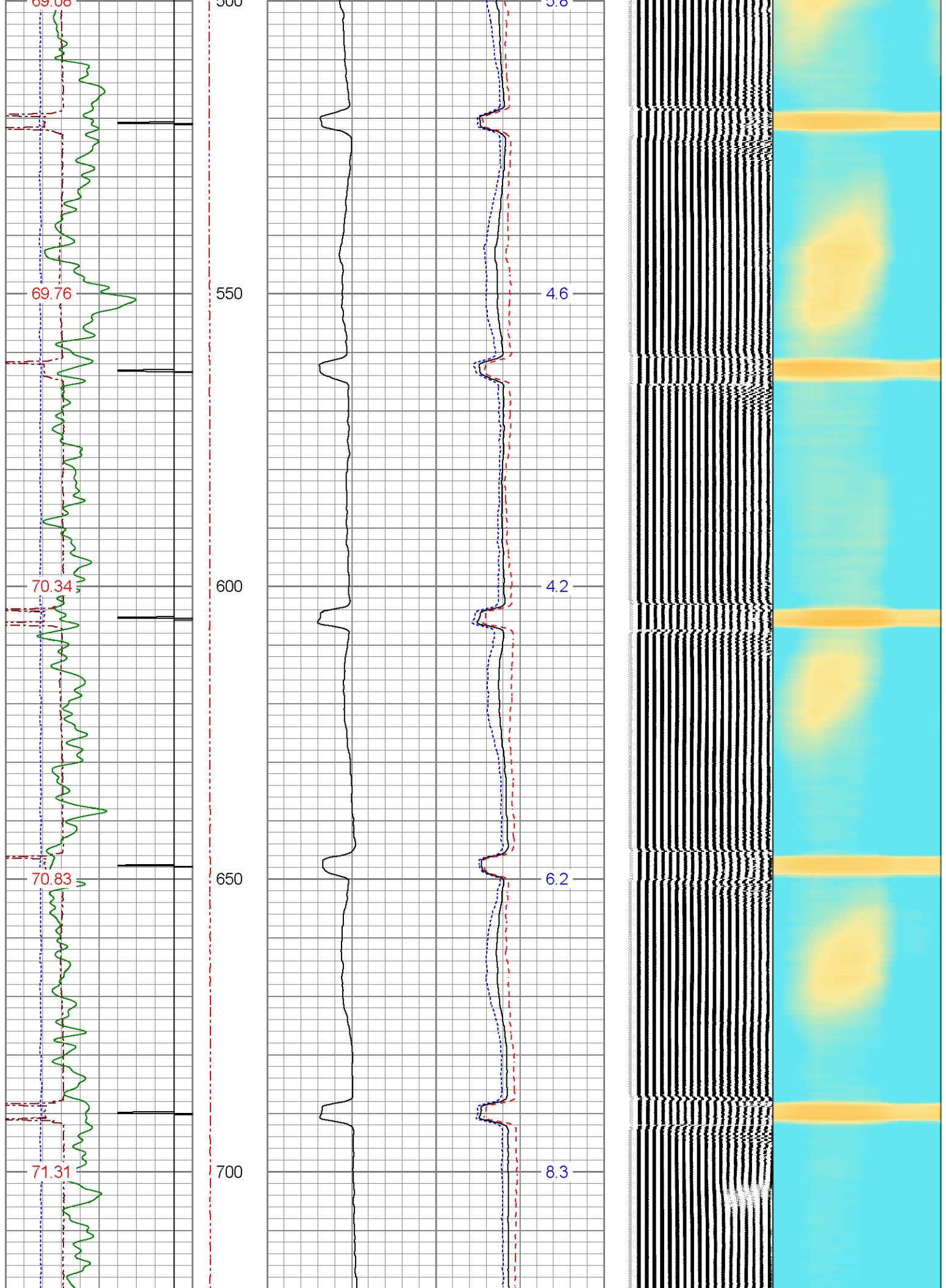

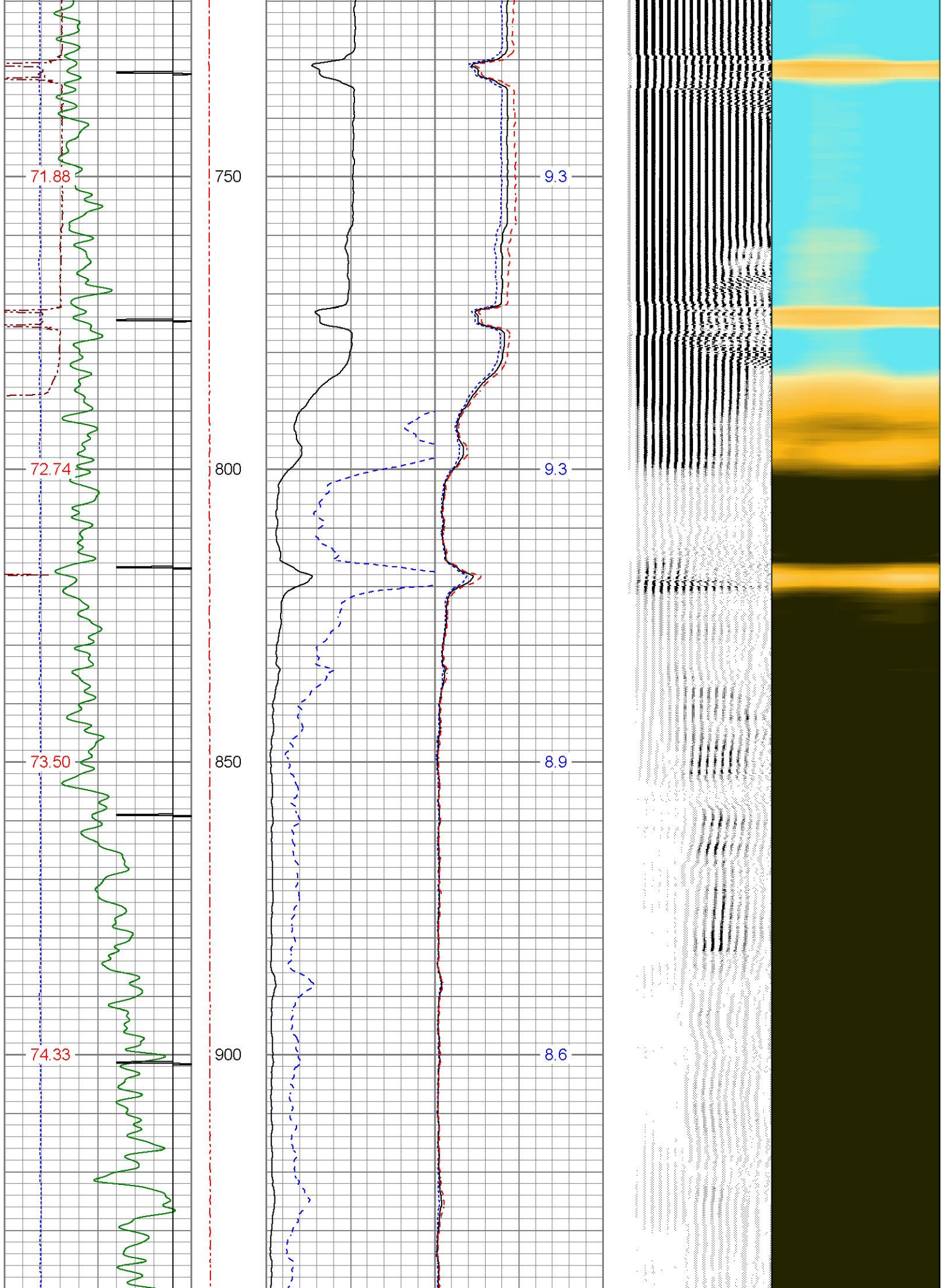

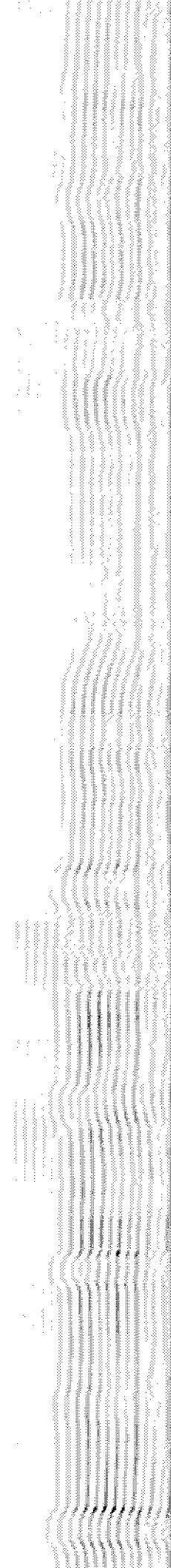
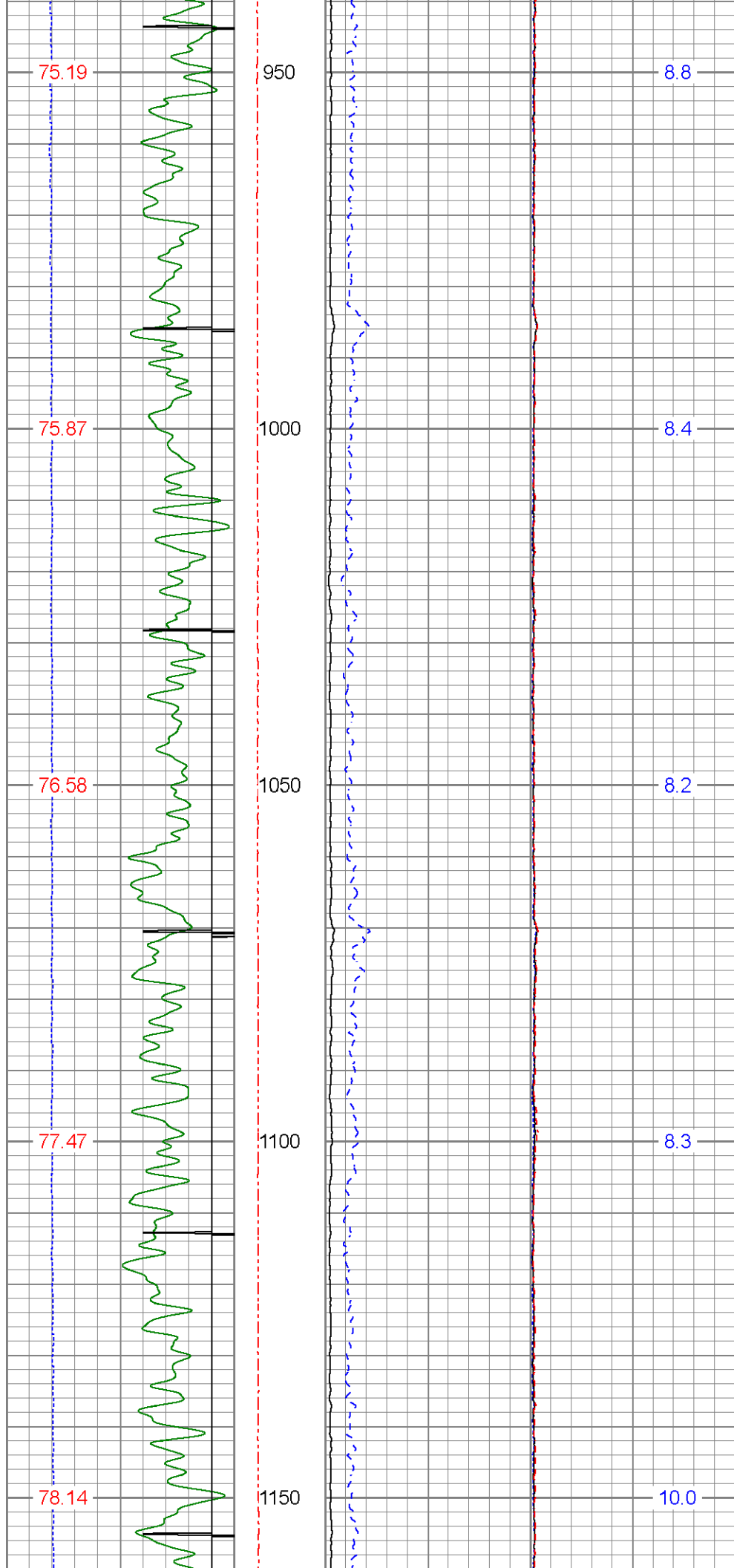

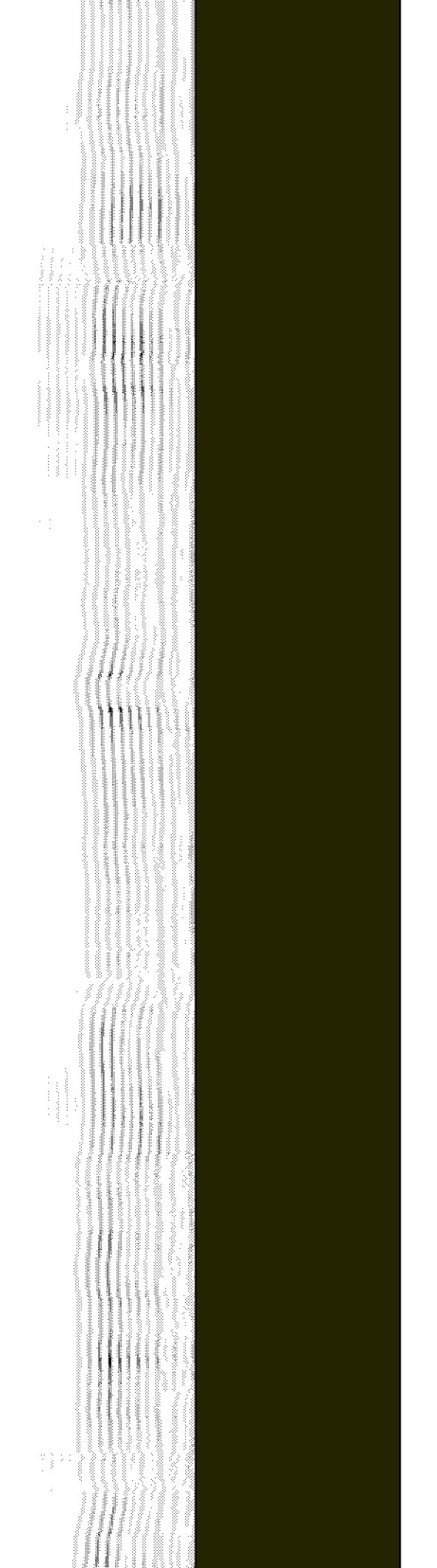
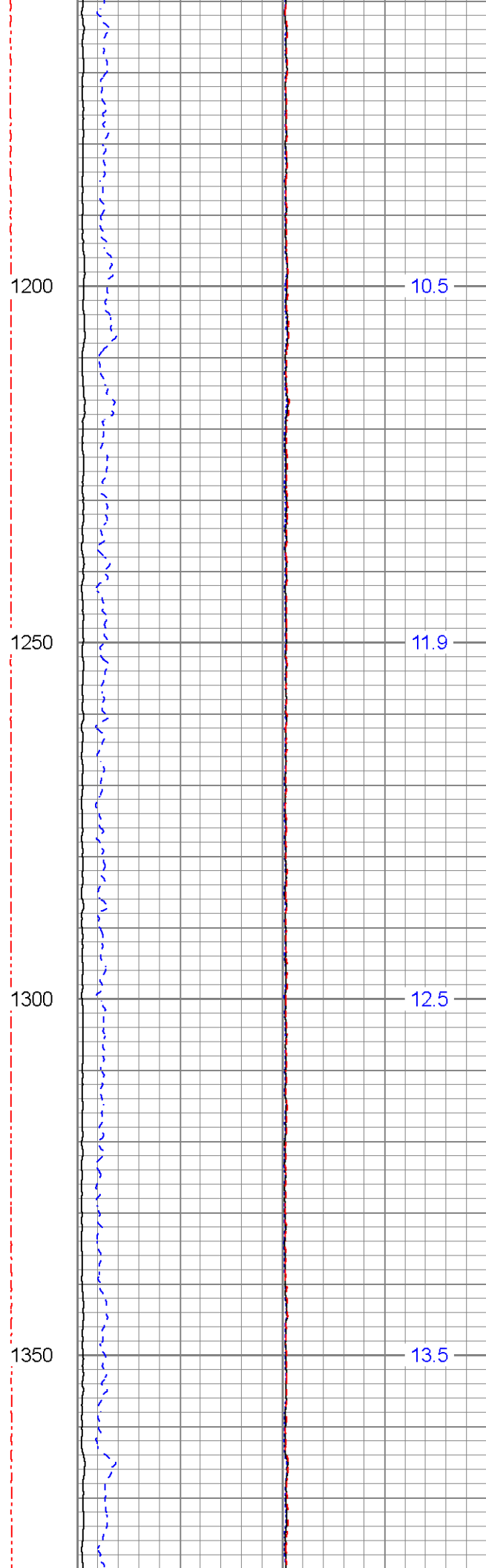
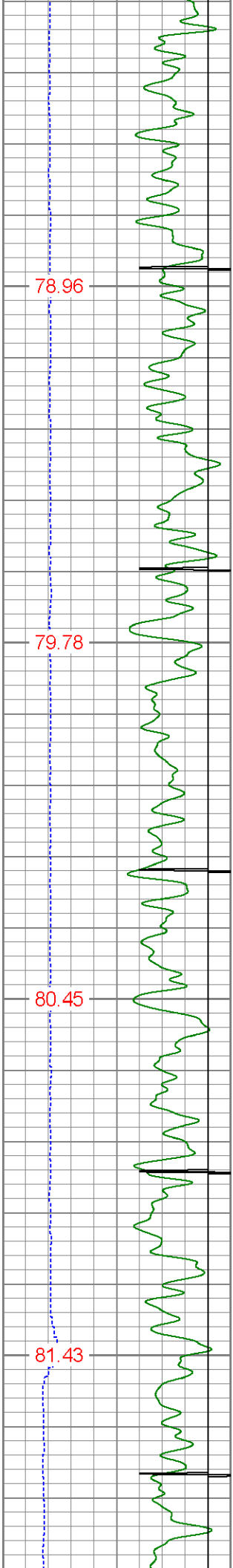

82.20

1400

13.5

82.91

1450

13.5

83.52

1500

12.1

84.22

1550

12.5

85.05

1600

11.2

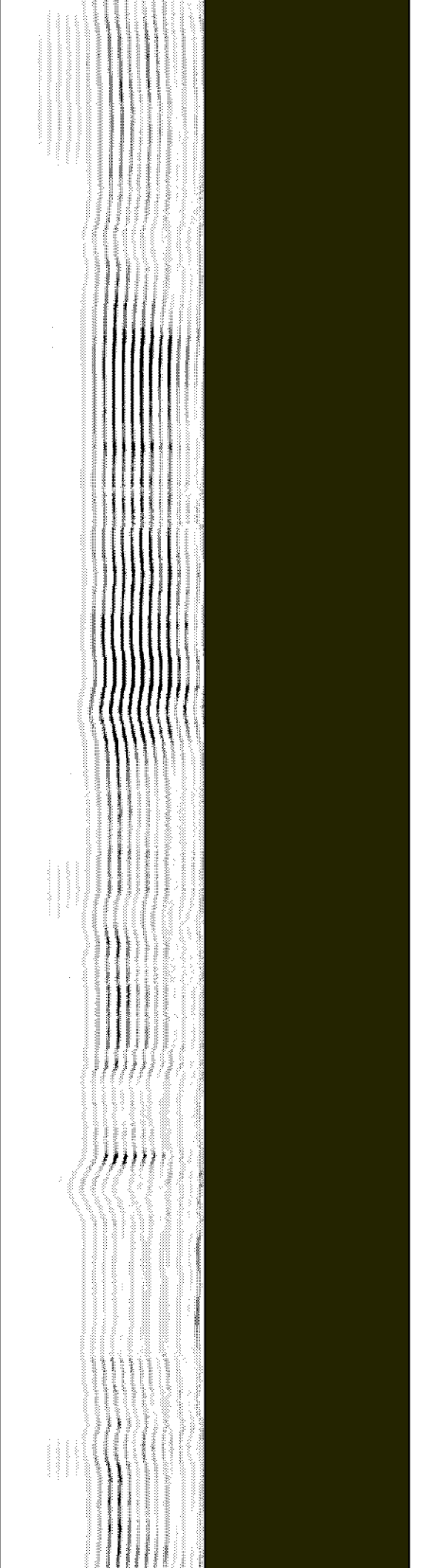
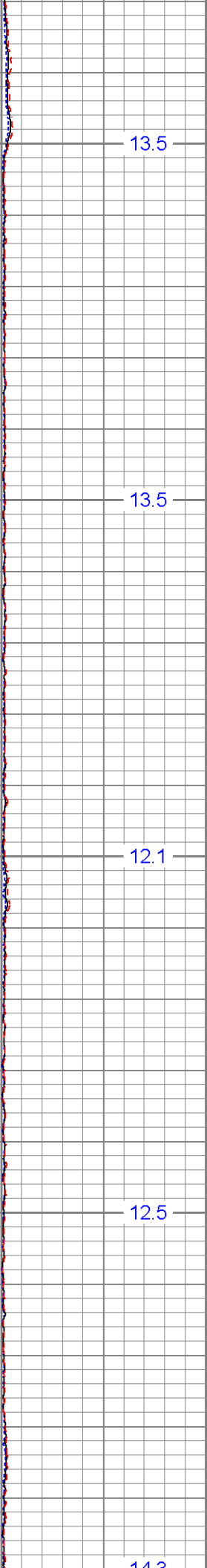
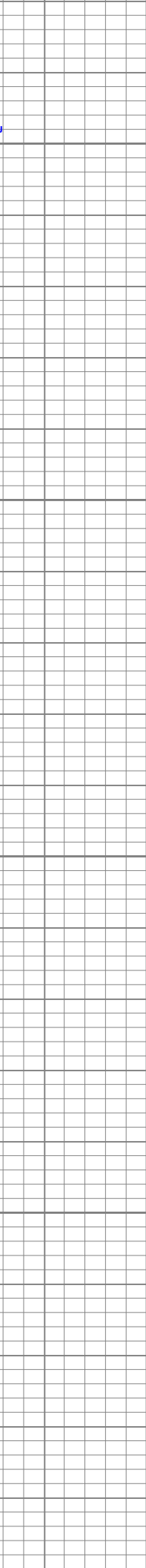
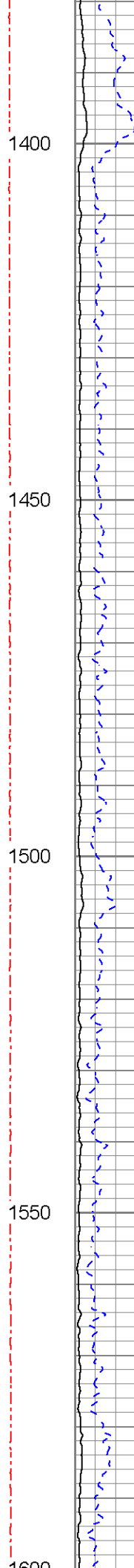
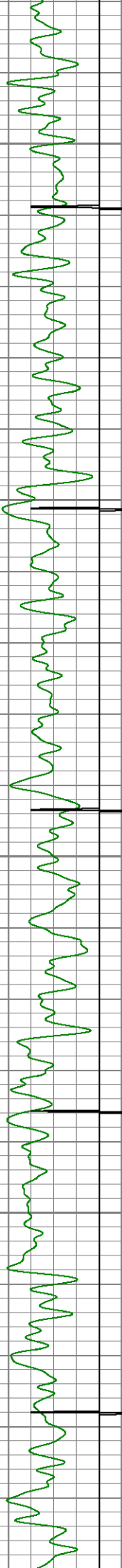

85.03

85.82

86.62

87.31

87.99

1600

1650

1700

1750

1800

14.3

17.3

16.9

14.1

15.5

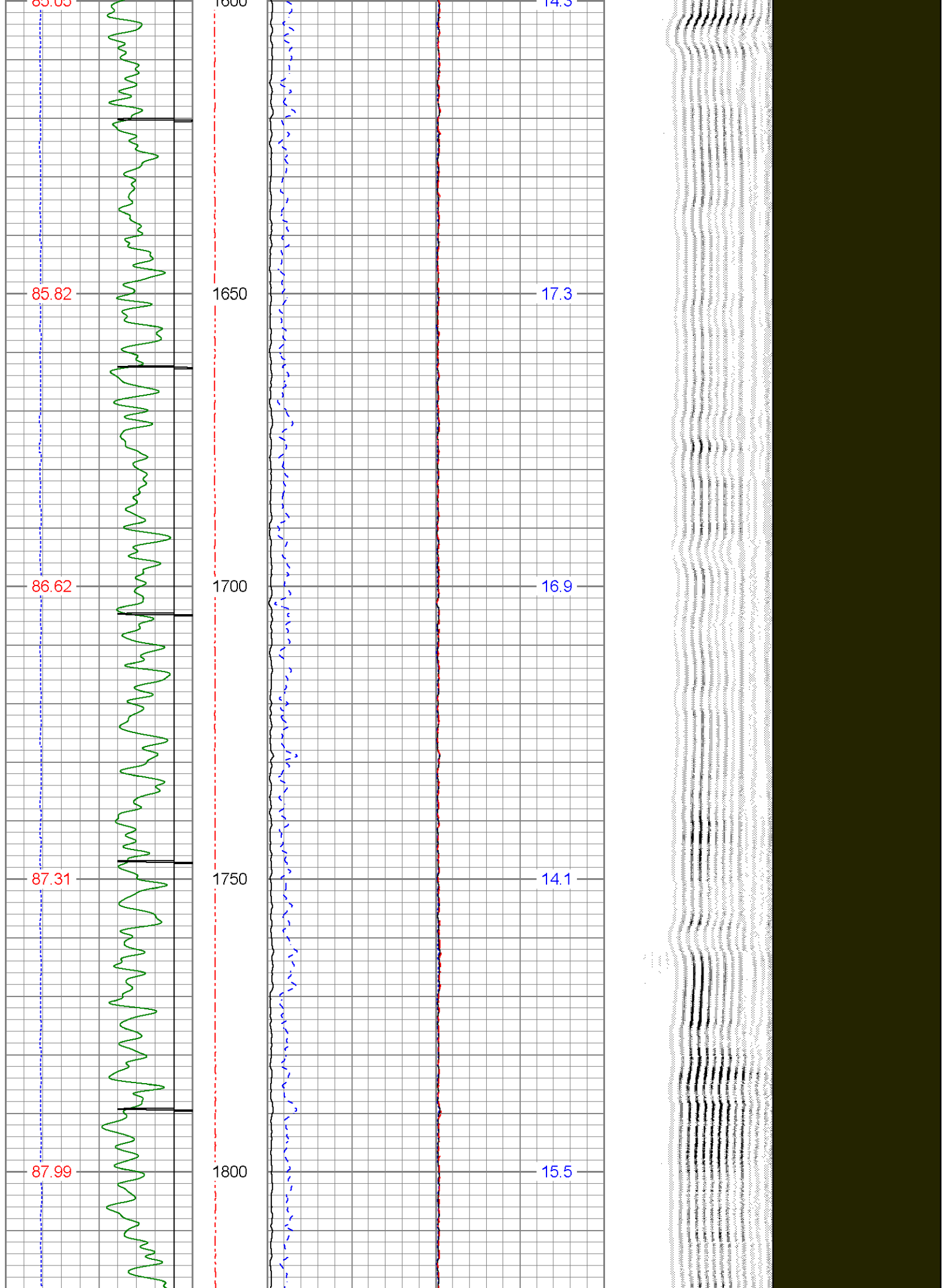

88.79

1850

16.9

89.47

1900

18.0

90.19

1950

18.9

91.17

2000

18.8

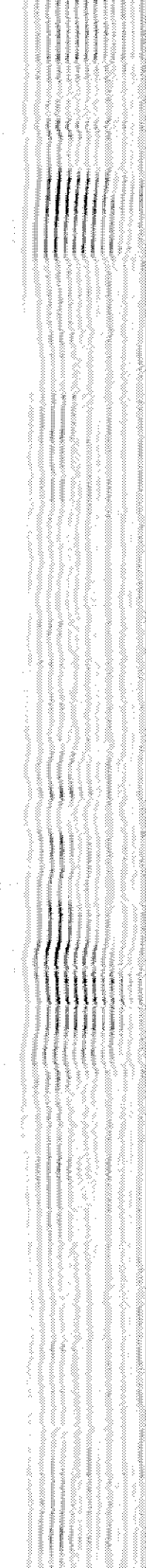
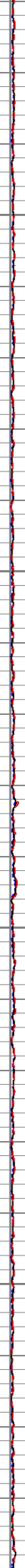
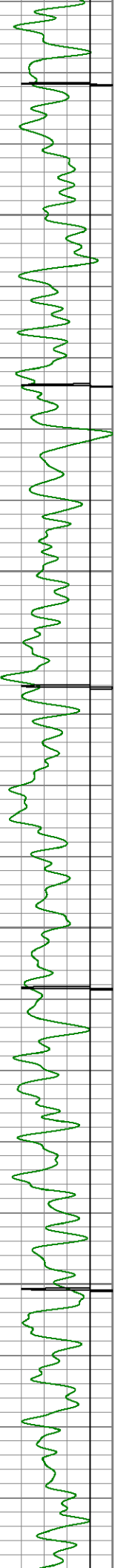

92.07

2050

17.6

92.90

2100

16.3

93.63

2150

17.6

94.77

2200

14.6

95.74

2250

14.3

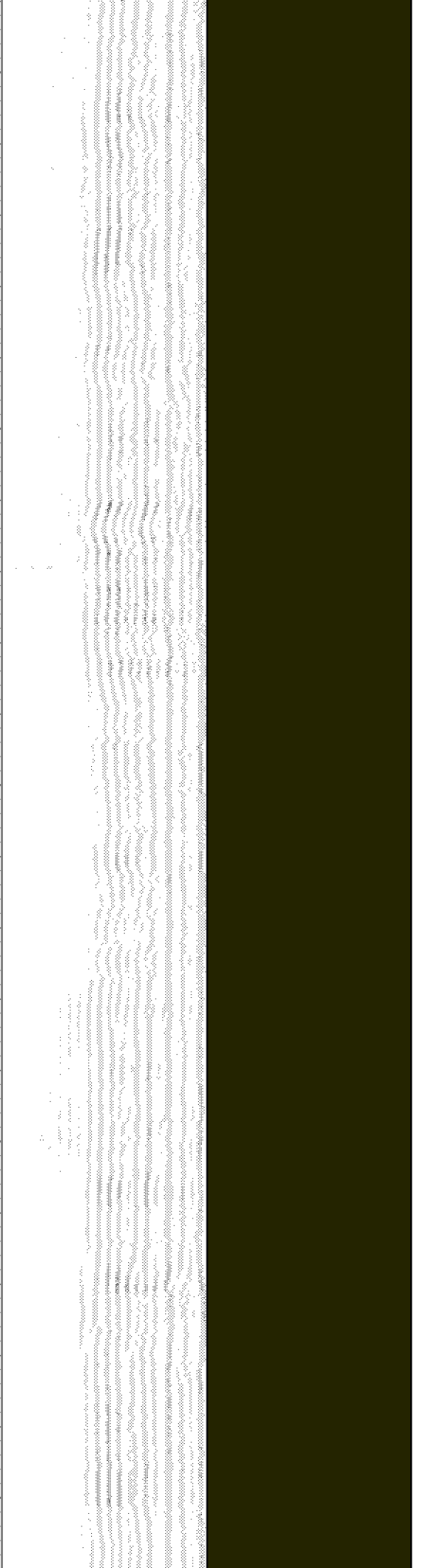
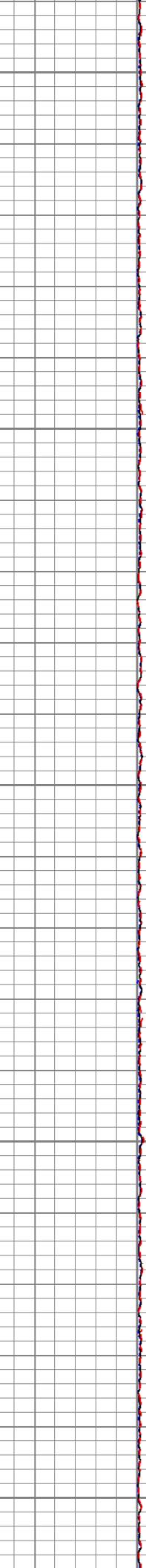
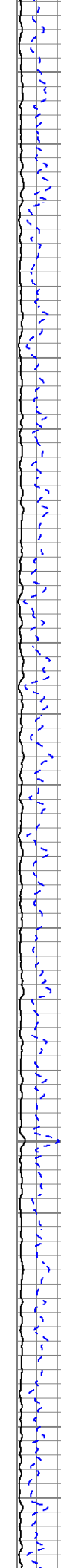
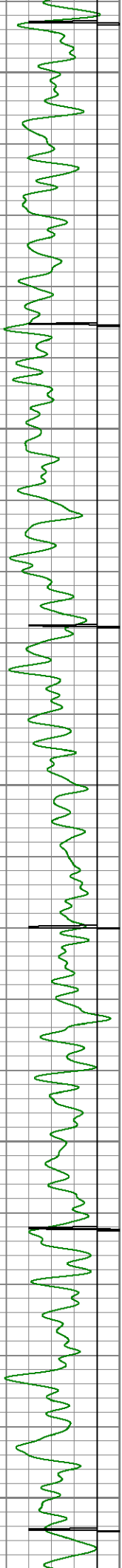

96.69

2300

13.7

97.66

2350

13.5

98.85

2400

13.2

99.72

2450

13.5

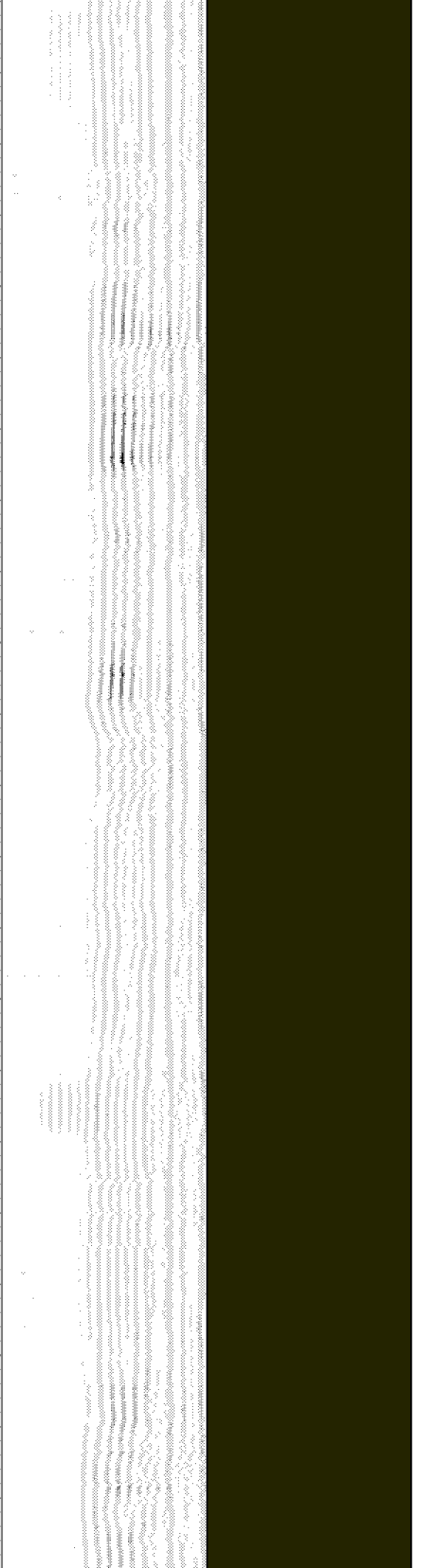
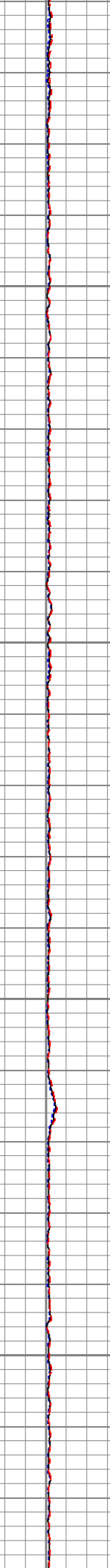
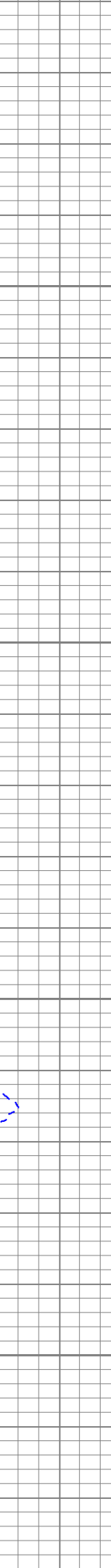
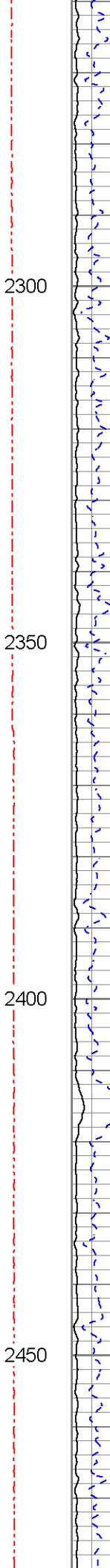

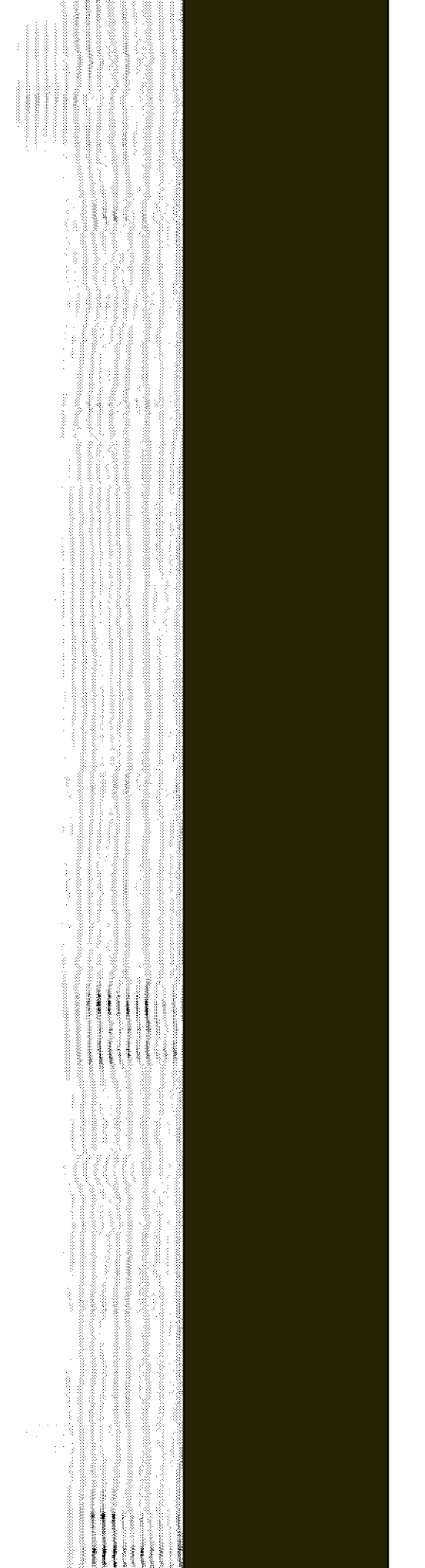
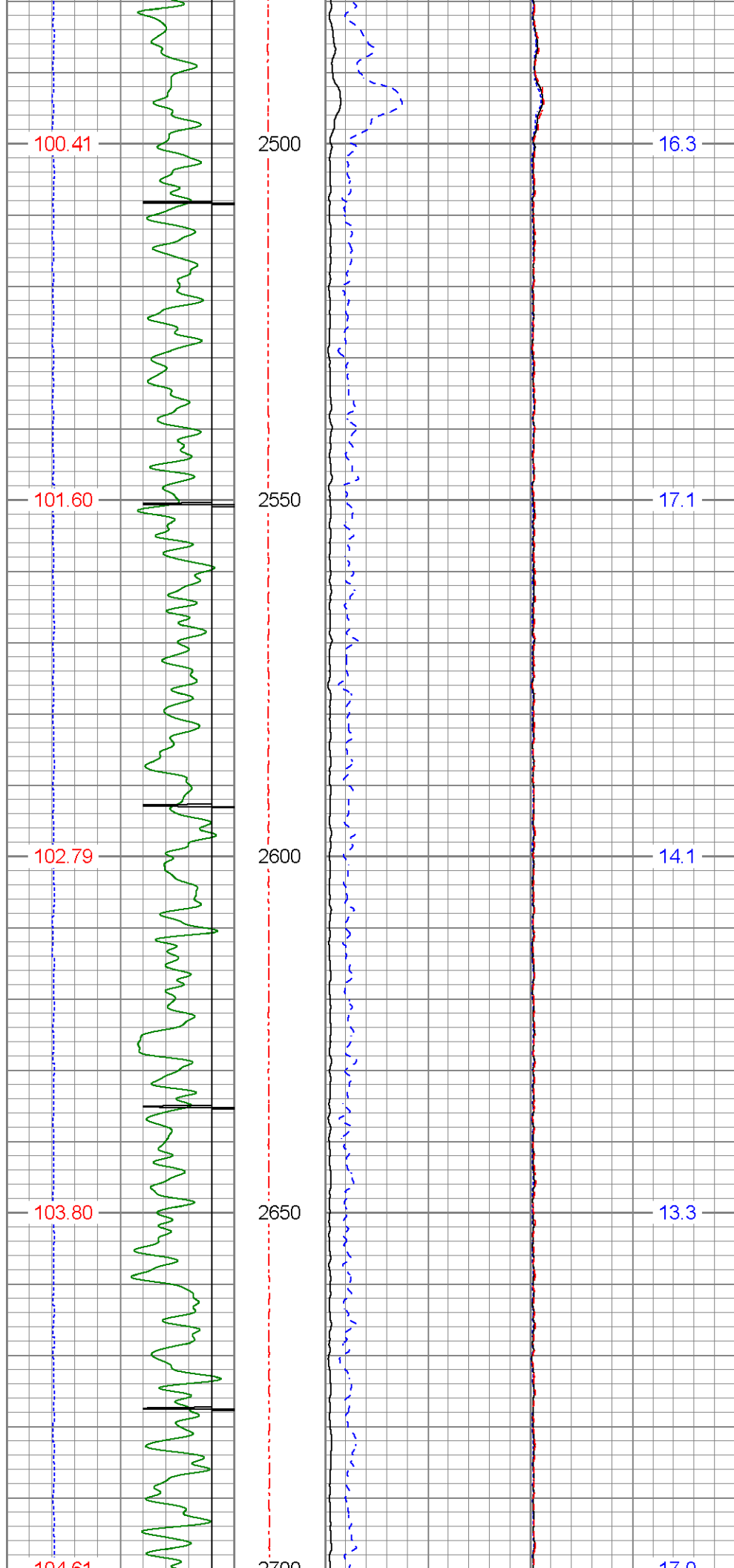

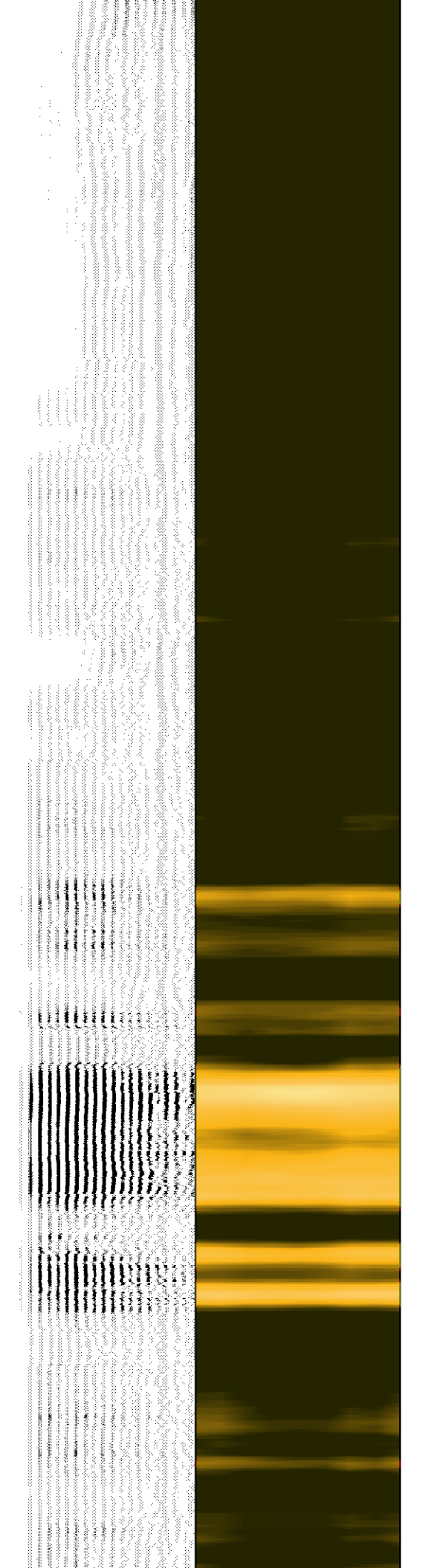
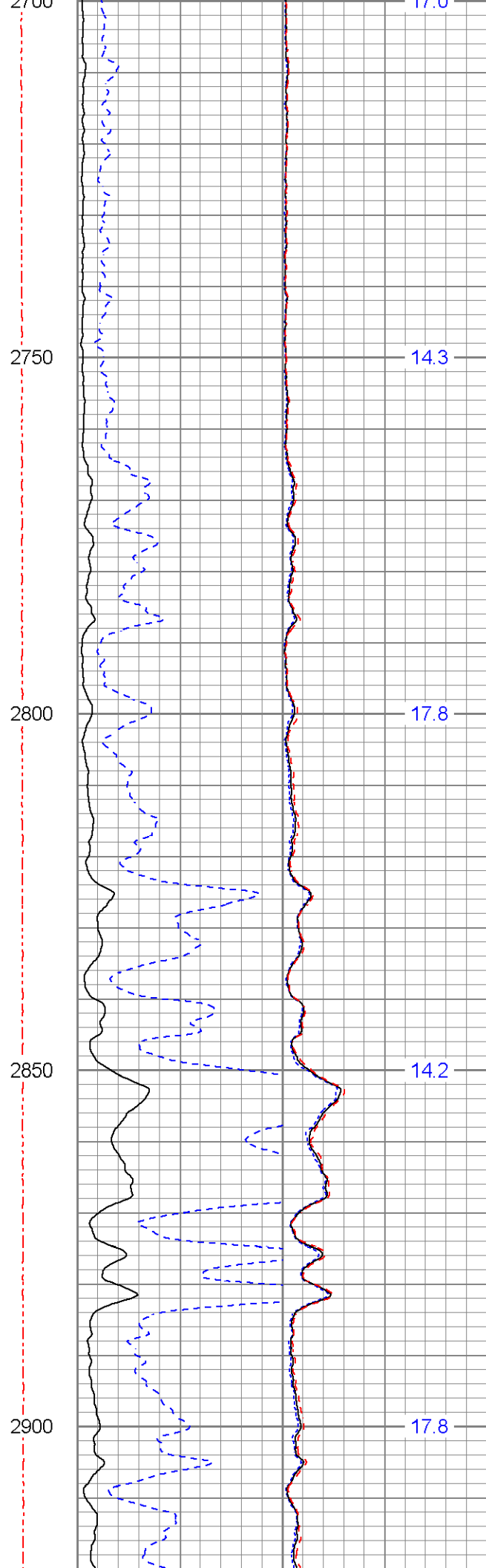
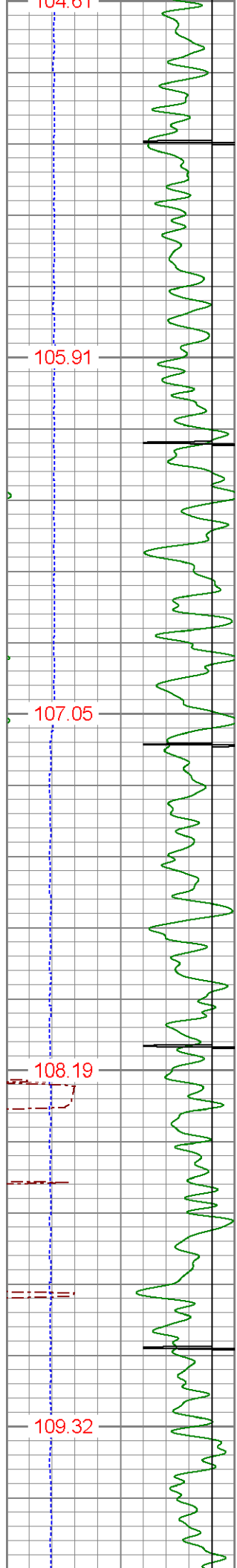

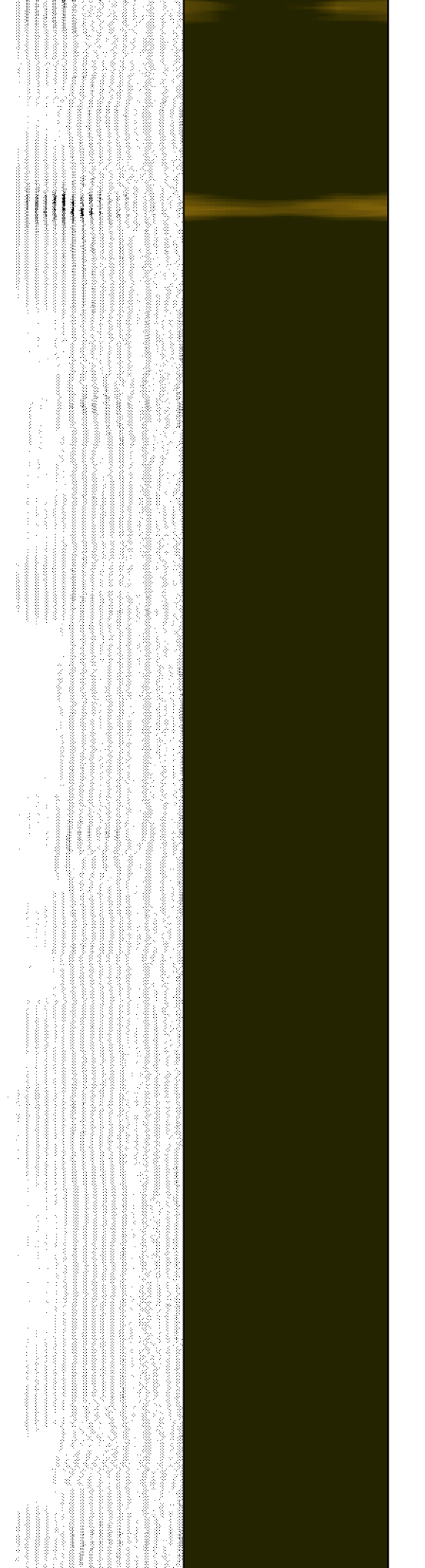
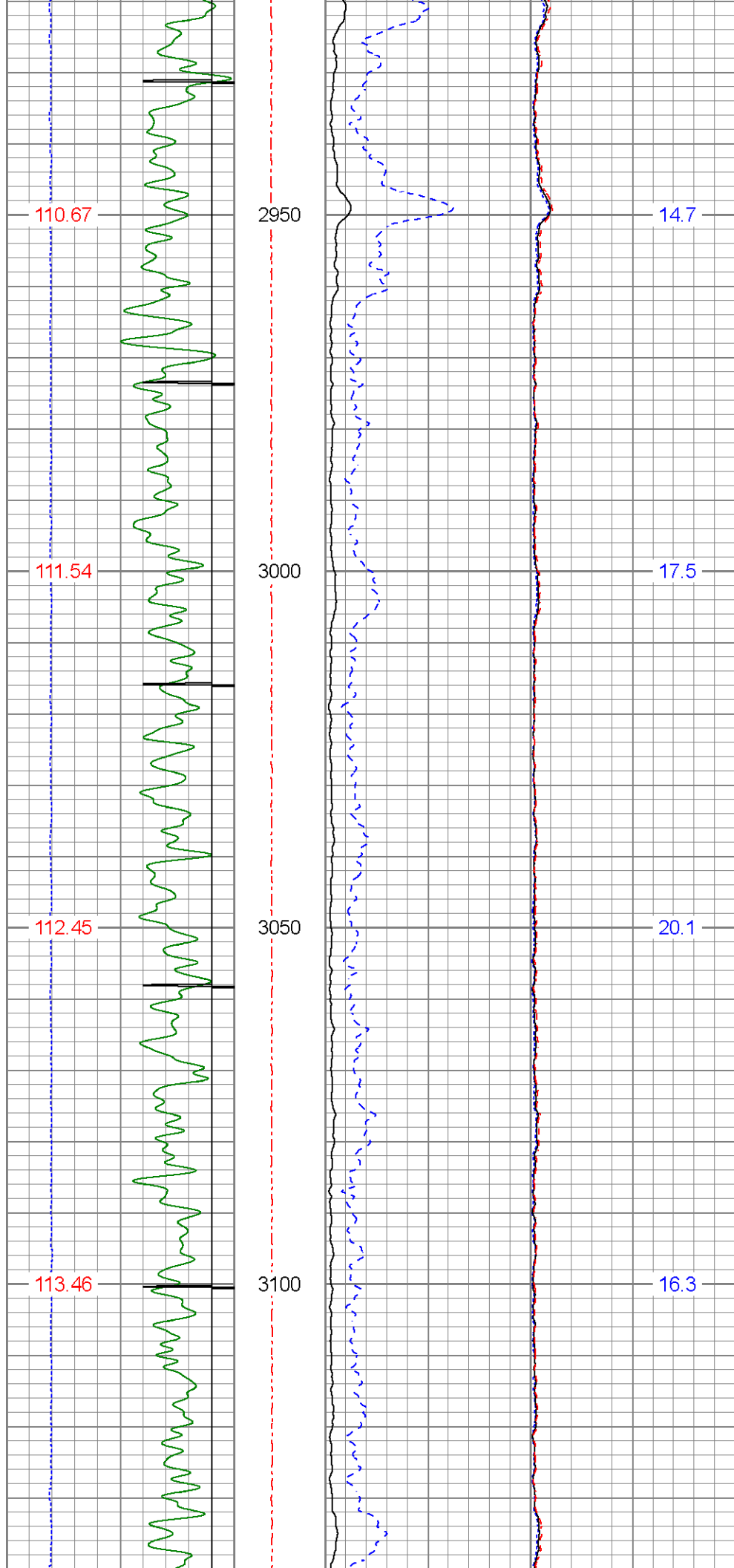

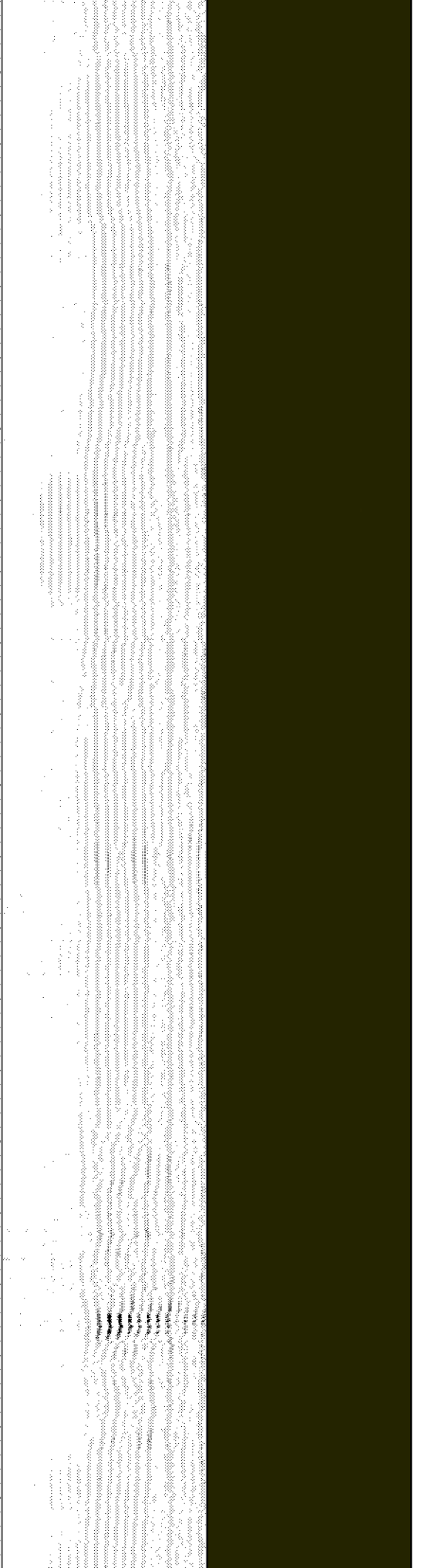
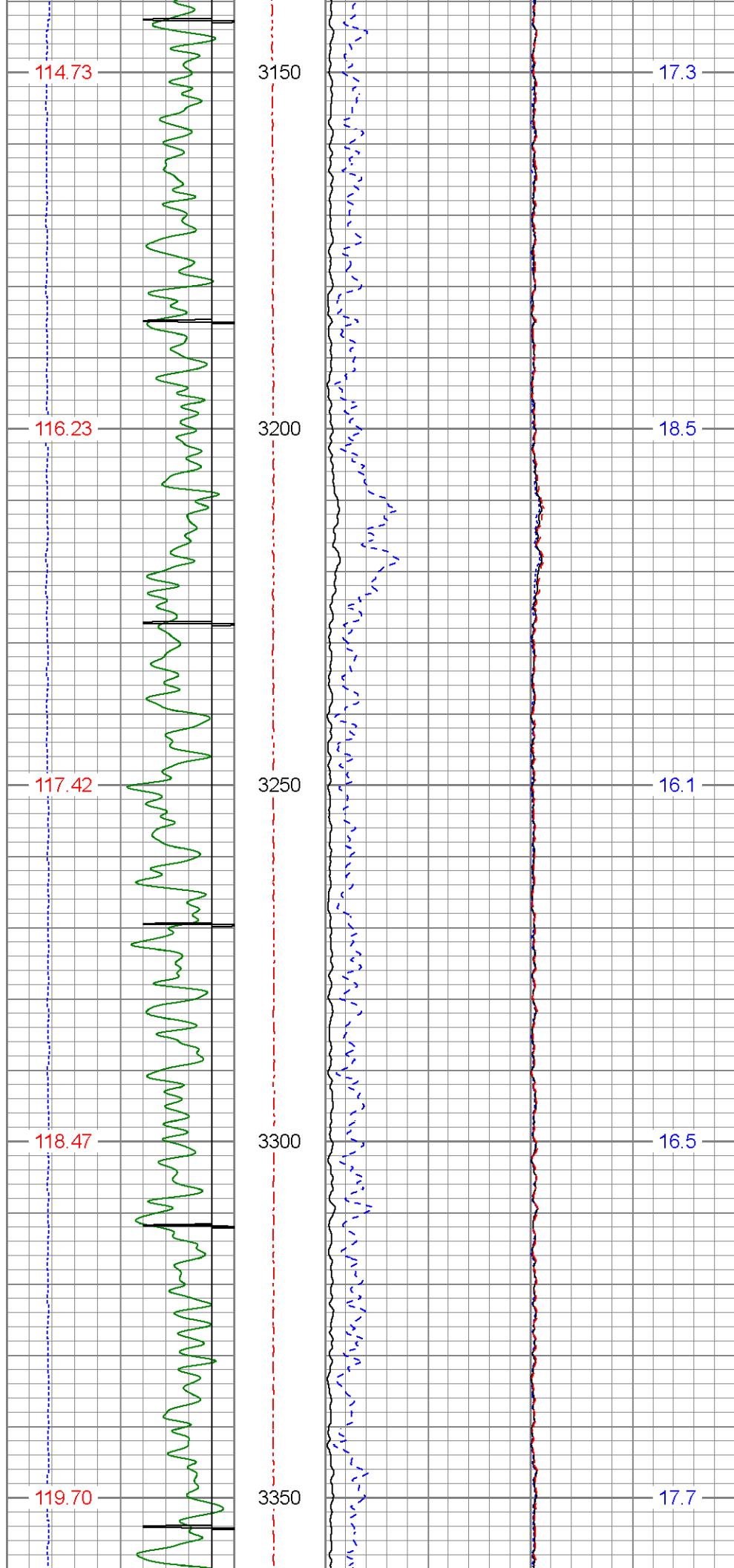

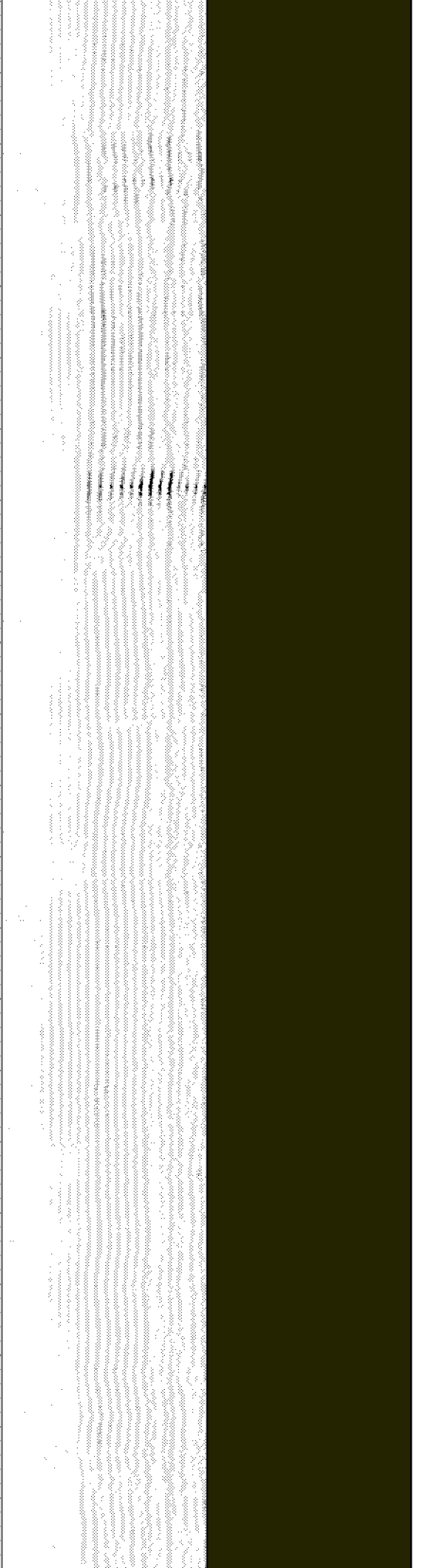
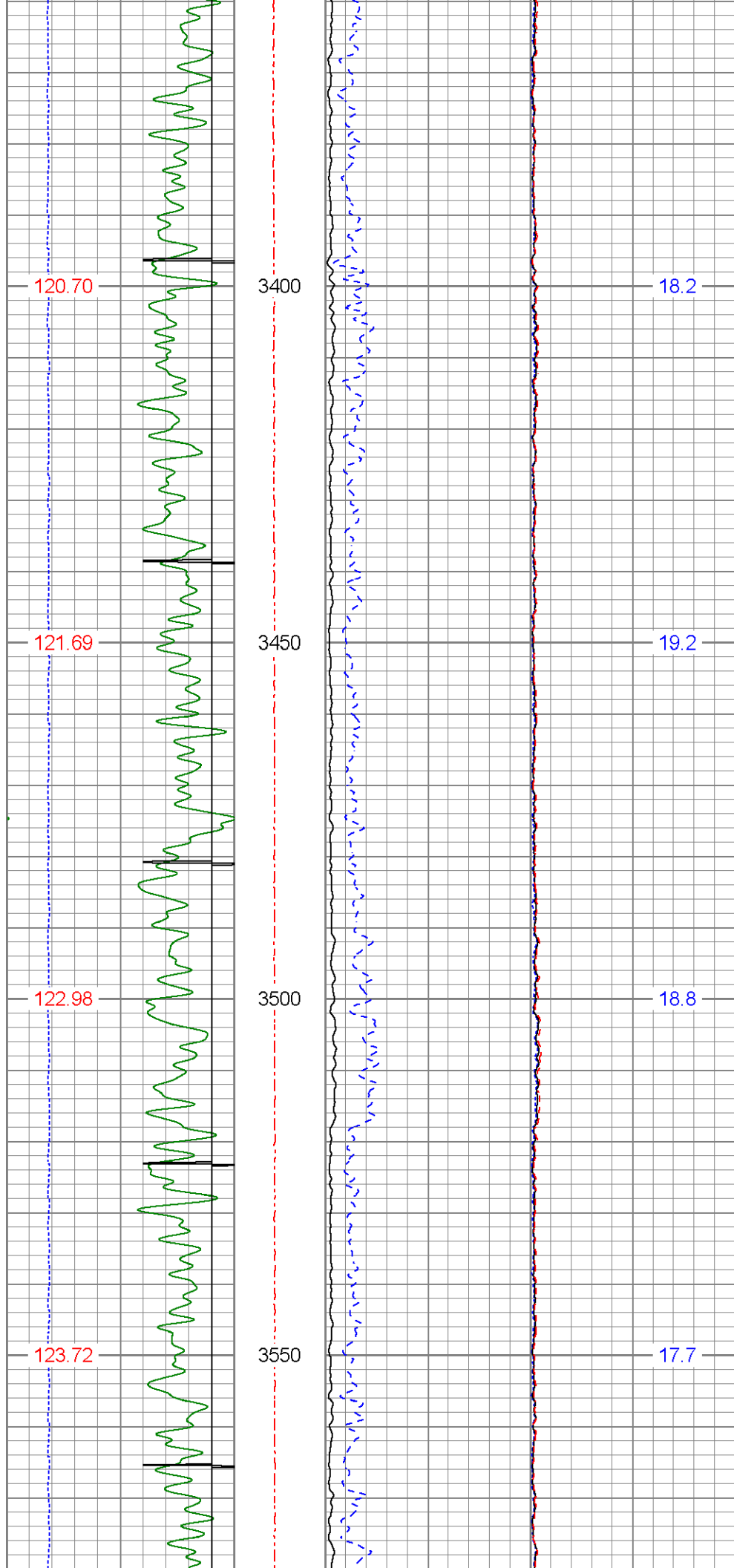

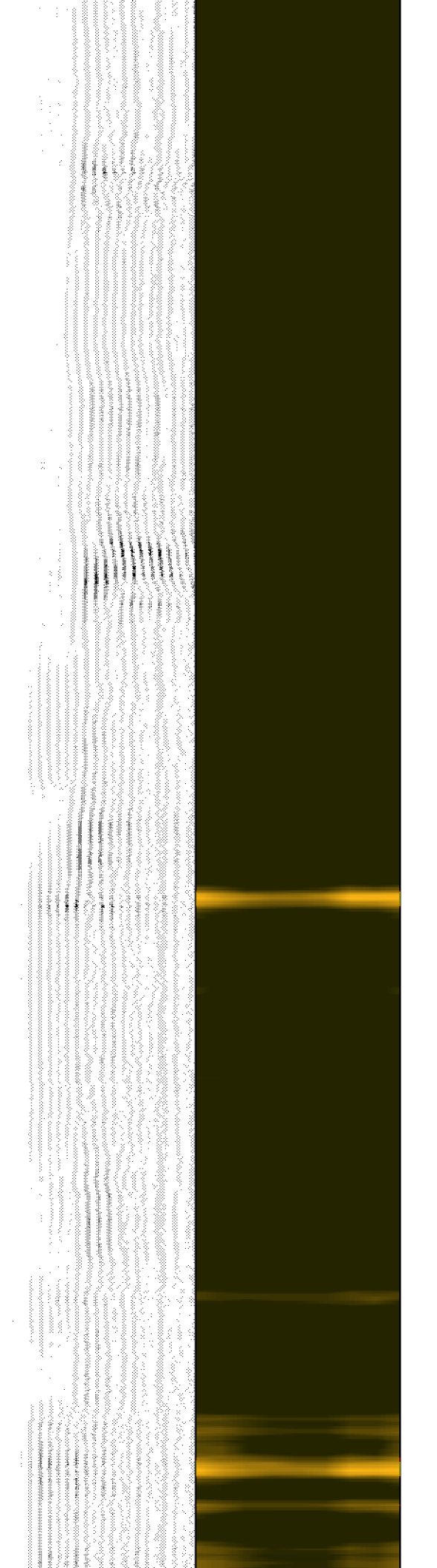
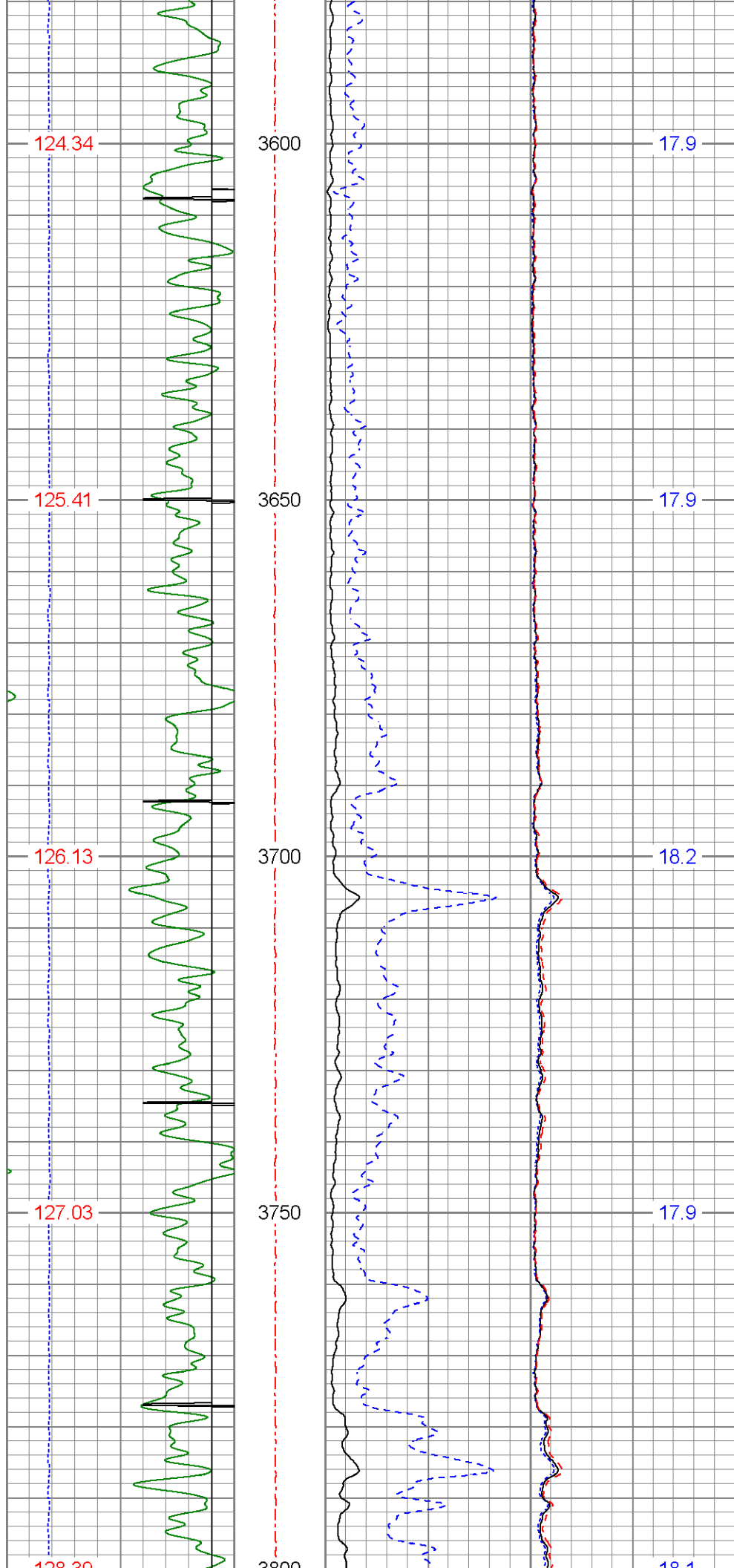

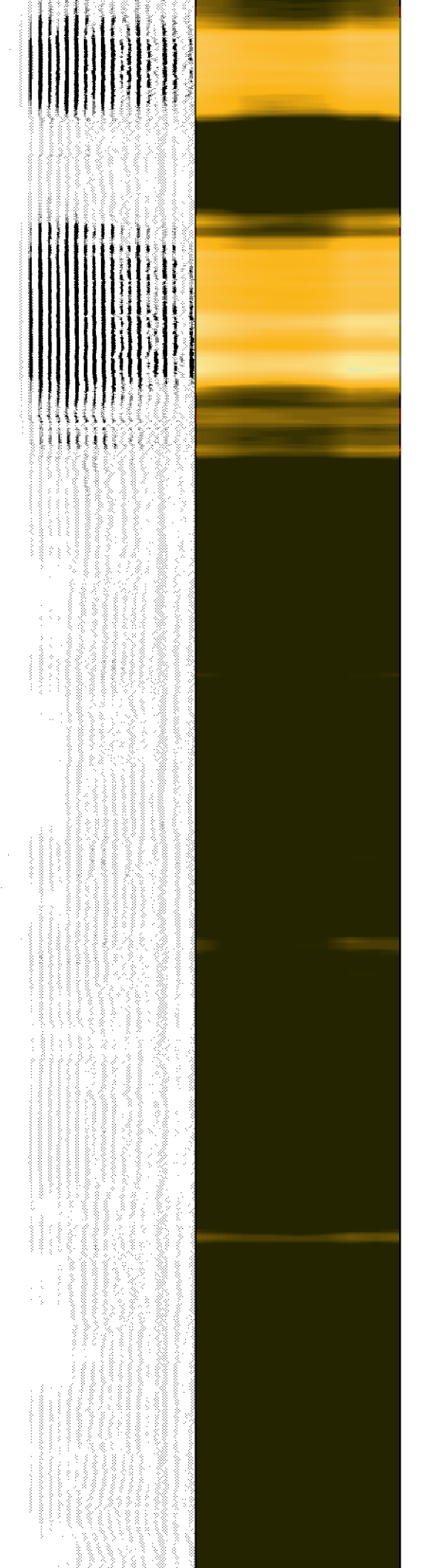
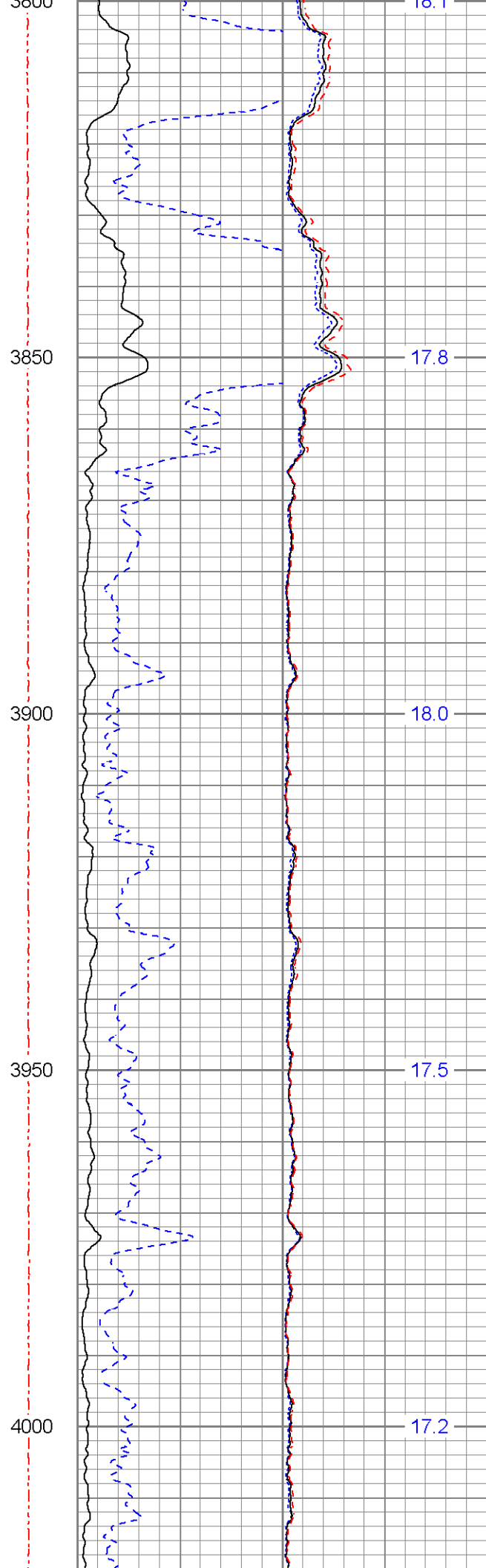
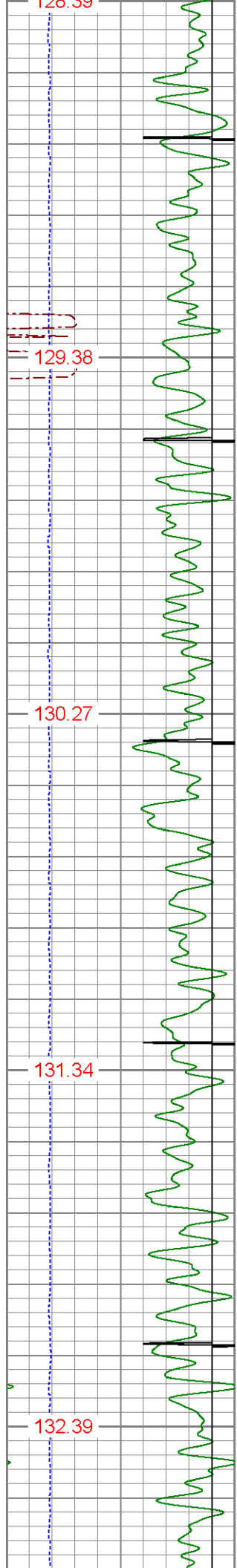

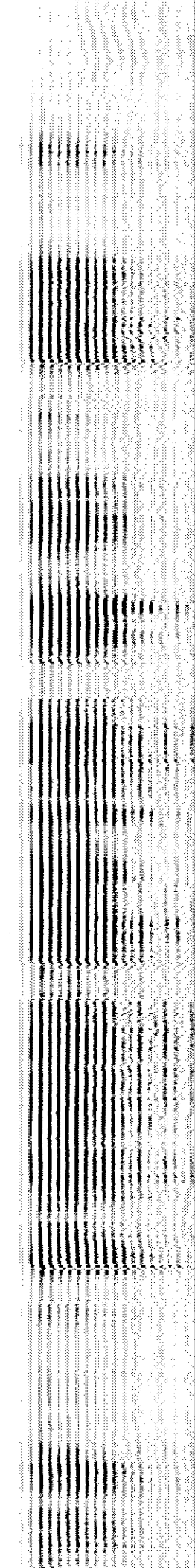
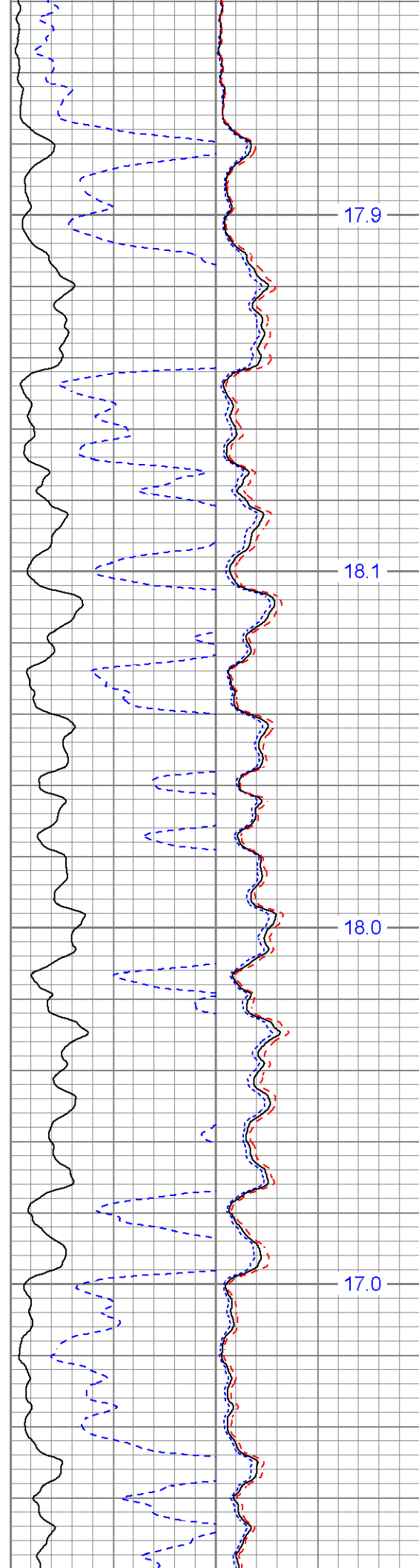
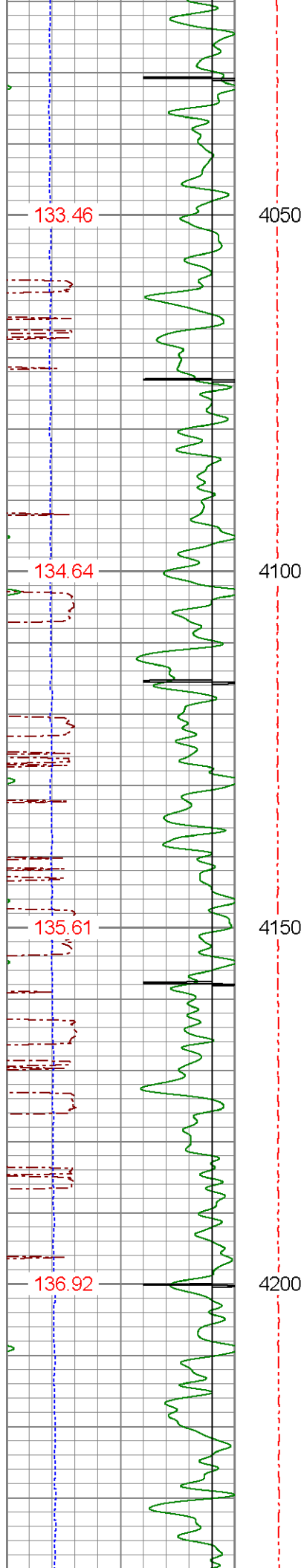

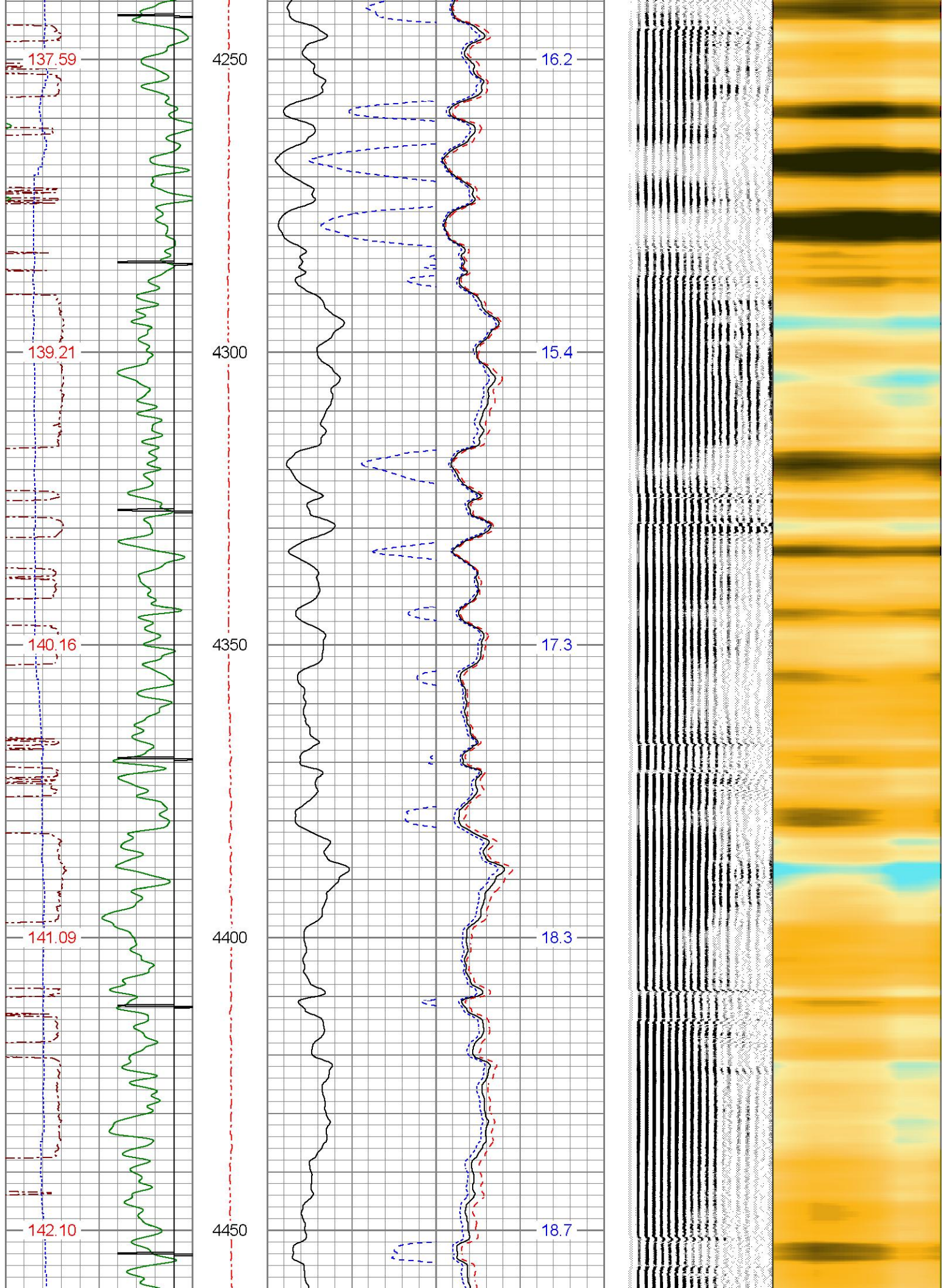

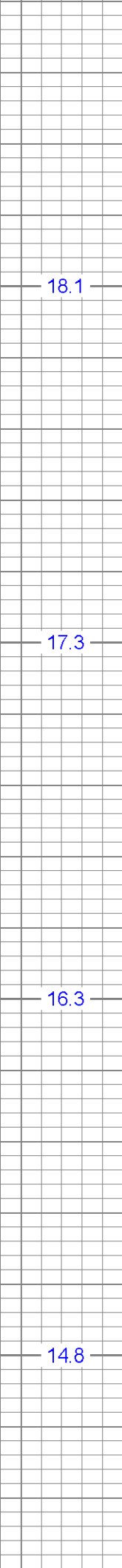
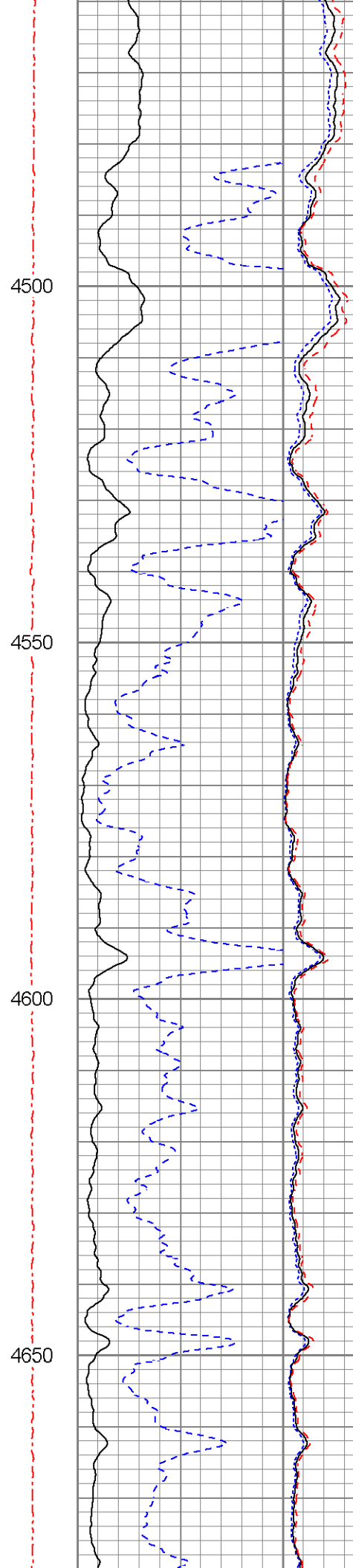
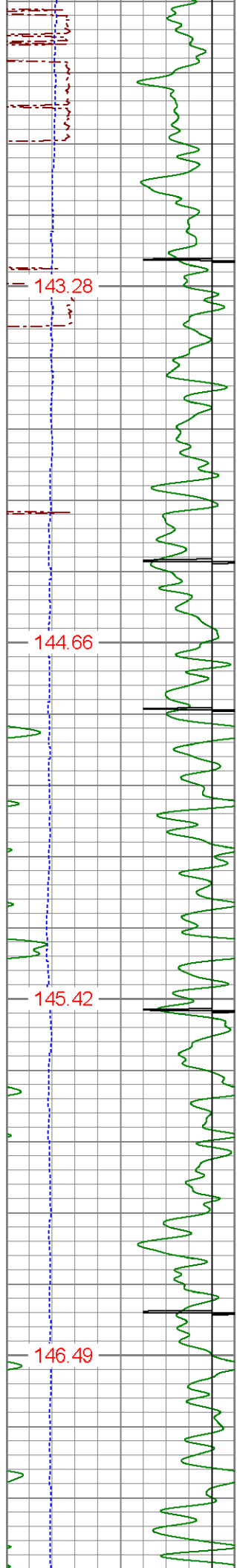

143.28

4500

18.1

144.66

4550

17.3

145.42

4600

16.3

146.49

4650

14.8

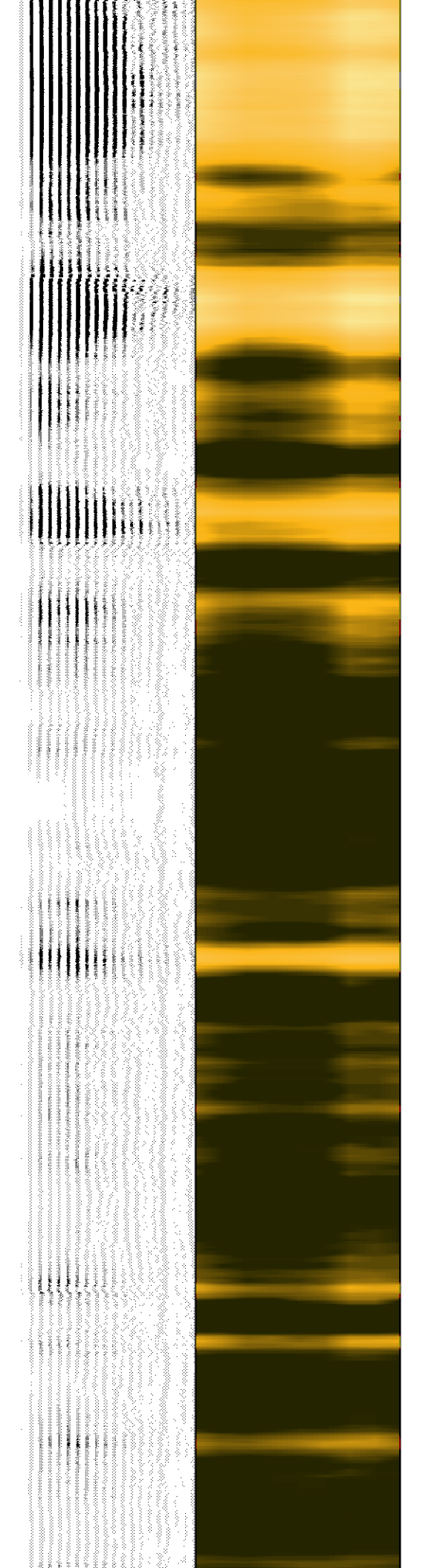

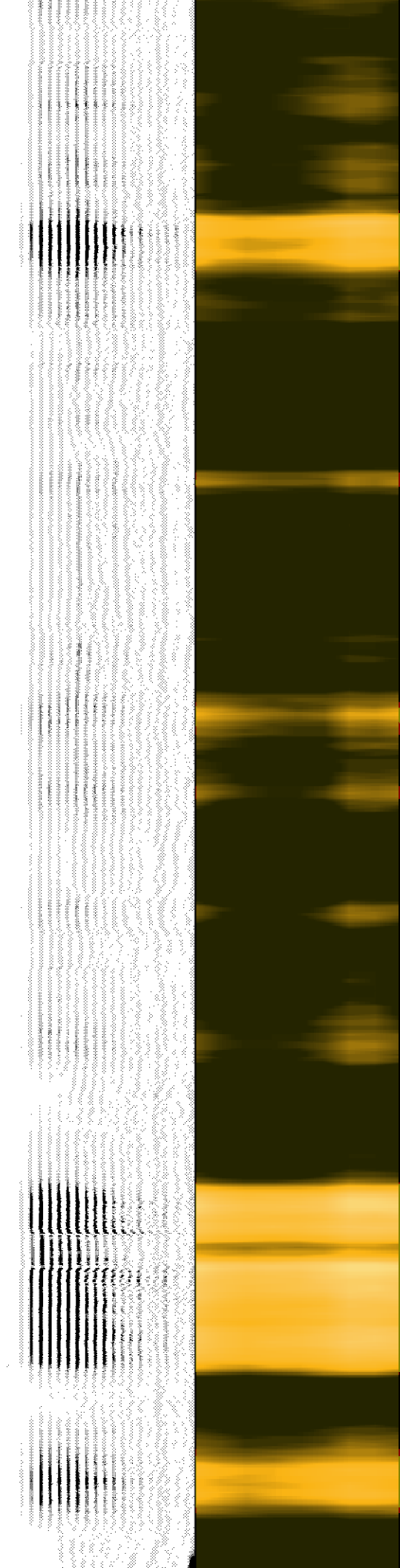
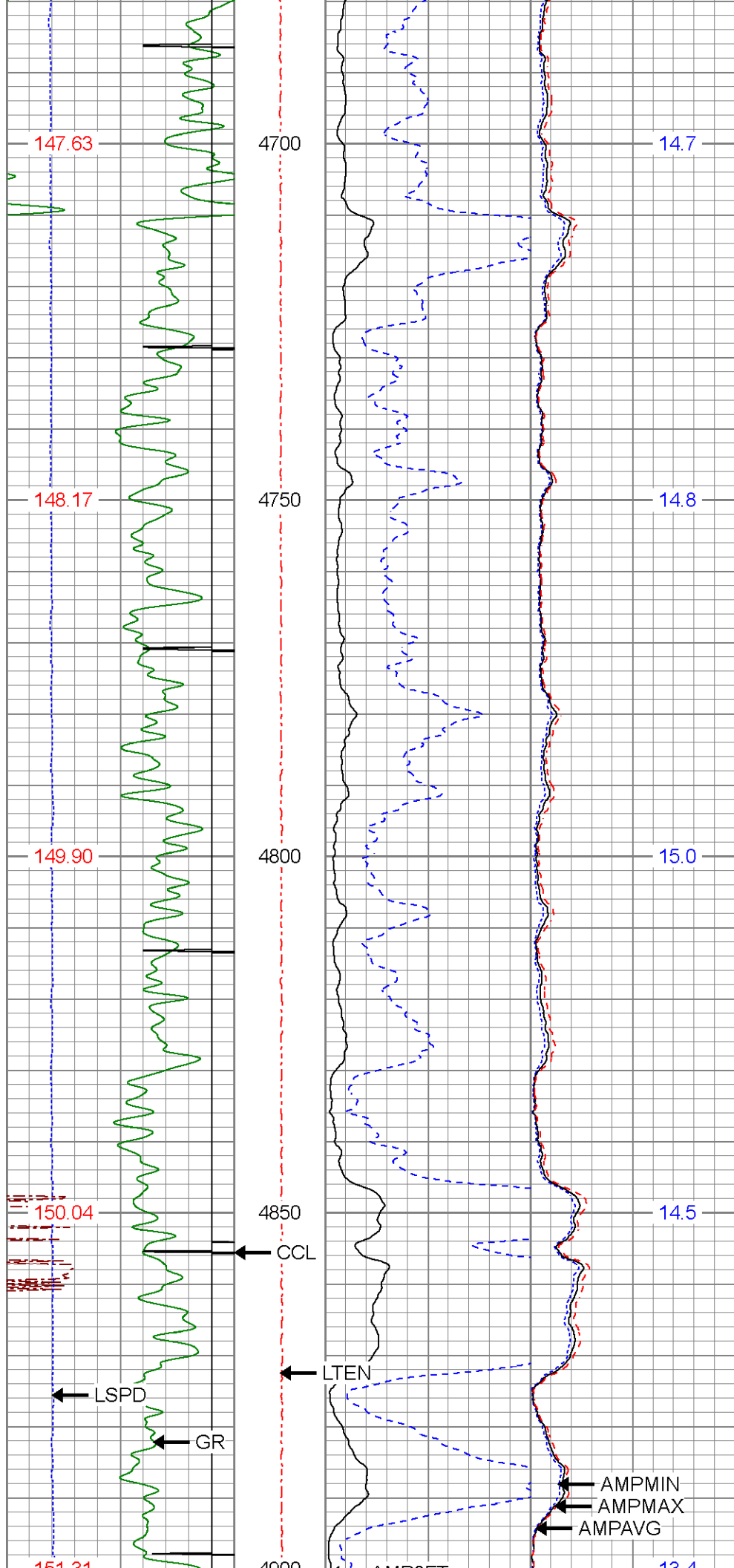

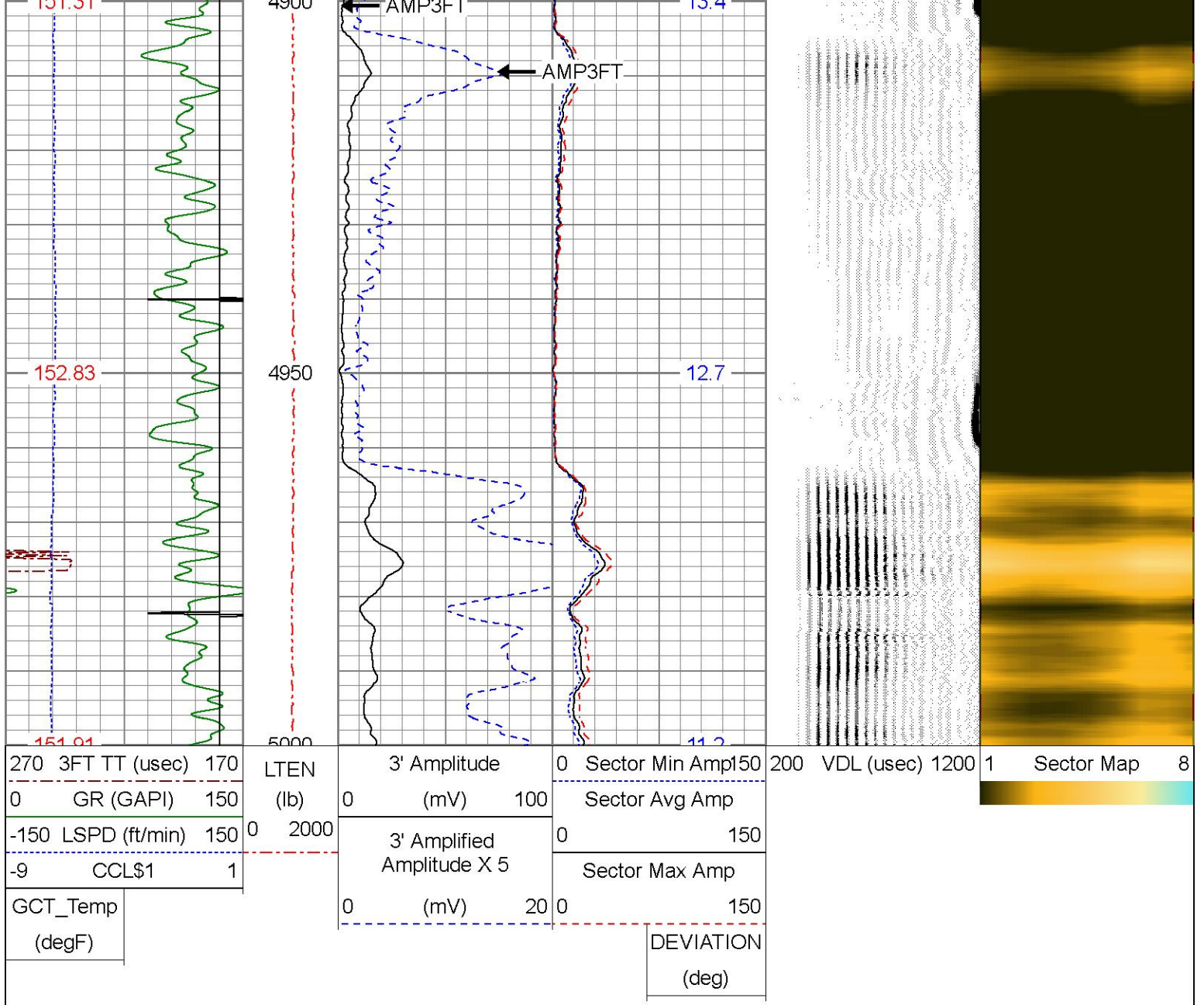

REPEAT PASS

ZERO PSI APPLIED AT SURFACE

Database File: I05-696404_oxy_morton 10-1_0512334058_20240812_scbl-gr-ccl.db
 Dataset Pathname: pass2
 Presentation Format: res_scbl 8sec-gr-ccl
 Dataset Creation: Mon Aug 12 15:32:39 2024
 Charted by: Depth in Feet scaled 1:240

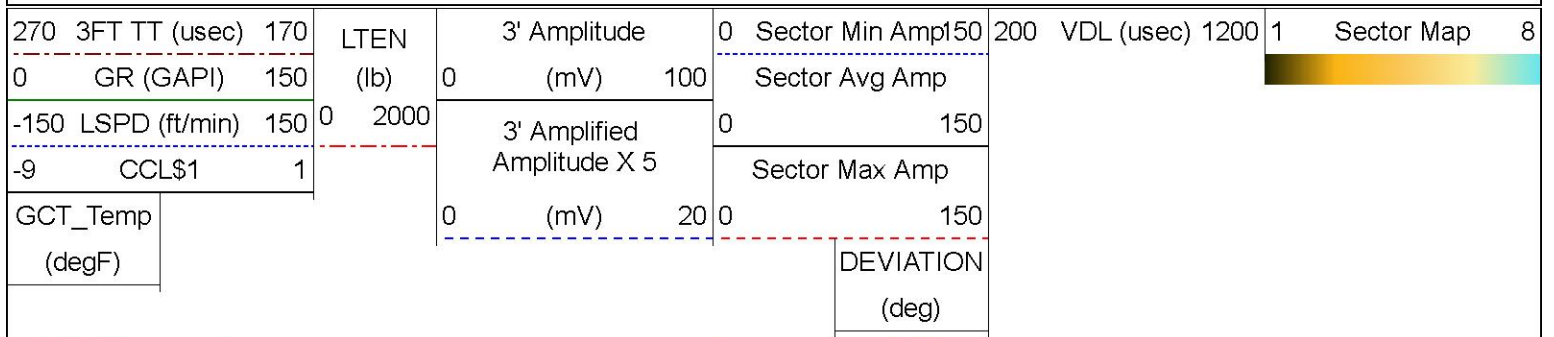

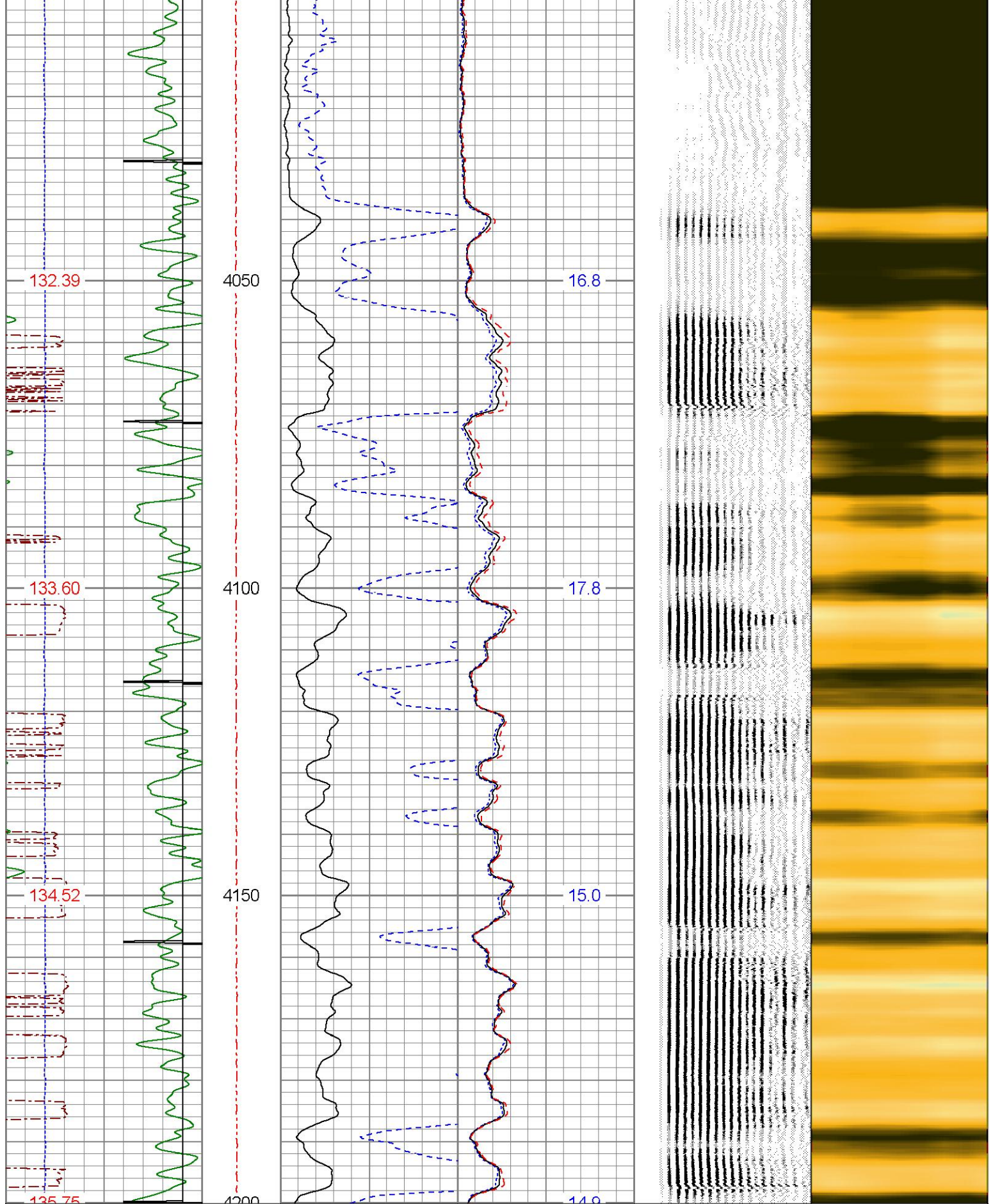

270	3FT TT (usec)	170
0	GR (GAPI)	150
-150	LSPD (ft/min)	150
-9	CCL\$1	1
GCT_Temp		

LTEN	(lb)	0	2000
------	------	---	------

3' Amplitude	(mV)	0	100
3' Amplified Amplitude X 5	(mV)	0	20

Sector Min Amp	150
Sector Avg Amp	150
Sector Max Amp	150

200	VDL (usec)	1200
-----	------------	------



(degF)

DEVIATION

(deg)

Calibration Report

Database File I05-696404_oxy_morton 10-1_0512334058_20240812_scbl-gr-ccl.db
Dataset Pathname pass4
Dataset Creation Mon Aug 12 15:38:02 2024

Gamma Ray Calibration Report

Serial Number: GCT275-0BP0_base
Tool Model: GCT275-0BP0
Performed: Wed Apr 24 14:34:11 2024
Calibrator Value: 1.0 GAPI
Background Reading: 0.0 cps
Calibrator Reading: 1.0 cps
Sensitivity: 1.0000 GAPI/cps

Inclinometer Calibration Report

Performed: Mon Jan 9 07:52:31 2023
Low Read. High Read. Low Ref. High Ref.
X Accelerometer -956.00 943.00 -1.00 1.00 gee
Y Accelerometer -965.00 910.00 -1.00 1.00 gee
Z Accelerometer 19.11 -882.49 0.00 1.00 gee

Segmented Cement Bond Log Calibration Report

Serial Number: RBT275C_Base
Tool Model: RADII-275C
Calibration Casing Diameter: 4.500 in
Calibration Depth: 21.750 ft

Master Calibration, performed Mon Aug 12 14:33:32 2024:

	Raw (v)		Calibrated (mv)		Results	
	Zero	Cal	Zero	Cal	Gain	Offset
3'	0.000	0.754	0.700	81.196	106.788	0.700
CAL	0.000	0.765				
5'	0.000	0.699	0.700	81.196	115.123	0.700
SUM						
S1	0.000	0.765	0.000	100.000	130.643	0.000
S2	0.000	0.759	0.000	100.000	131.806	0.000
S3	0.000	0.759	0.000	100.000	131.715	0.000
S4	0.000	0.747	0.000	100.000	133.834	0.000
S5	0.000	0.749	0.000	100.000	133.494	0.000
S6	0.000	0.744	0.000	100.000	134.385	0.000
S7	0.000	0.757	0.000	100.000	132.103	0.000
S8	0.000	0.765	0.000	100.000	130.716	0.000

Internal Reference Calibration, performed (Not Performed):

	Raw (v)		Calibrated (v)		Results	
	Zero	Cal	Zero	Cal	Gain	Offset
CAL	0.000	0.000	0.000	0.765	1.000	0.000

Air Zero Calibration, performed Mon Aug 12 14:30:48 2024:

	Raw (v)		Calibrated (v)		Results	
	Zero		Zero		Offset	
3'	0.000		0.000		0.000	
5'	0.000		0.000		0.000	
SUM						
S1	0.000		0.000		0.000	
S2	0.000		0.000		0.000	
S3	0.000		0.000		0.000	
S4	0.000		0.000		0.000	
S5	0.000		0.000		0.000	
S6	0.000		0.000		0.000	
S7	0.000		0.000		0.000	
S8	0.000		0.000		0.000	

Inclinometer Calibration Report

Performed:	Mon Jan 9 07:52:41 2023				
	Low Read.	High Read.	Low Ref.	High Ref.	
X Accelerometer	-918.00	908.00	-1.00	1.00	gee
Y Accelerometer	-941.00	887.00	-1.00	1.00	gee
Z Accelerometer	1.35	894.18	0.00	1.00	gee



Company
Well
Field
County
State

OCCIDENTAL PETROLEUM CORP.
MORTON 10-1
WATTENBERG
WELD
COLORADO