



00038478

RECEIVED

MAR 7 1983

WELL LOCATION PLAT, OPERATOR **COORS ENERGY CO.**

LEASE No. WELL No. **"MOORE 5-11MH"**  
 NW $\frac{1}{4}$ NW $\frac{1}{4}$  SECTION 11, TOWNSHIP 1 NORTH, RANGE 93 WEST, 6th P.M.,  
 RIO BLANCO COUNTY, COLORADO

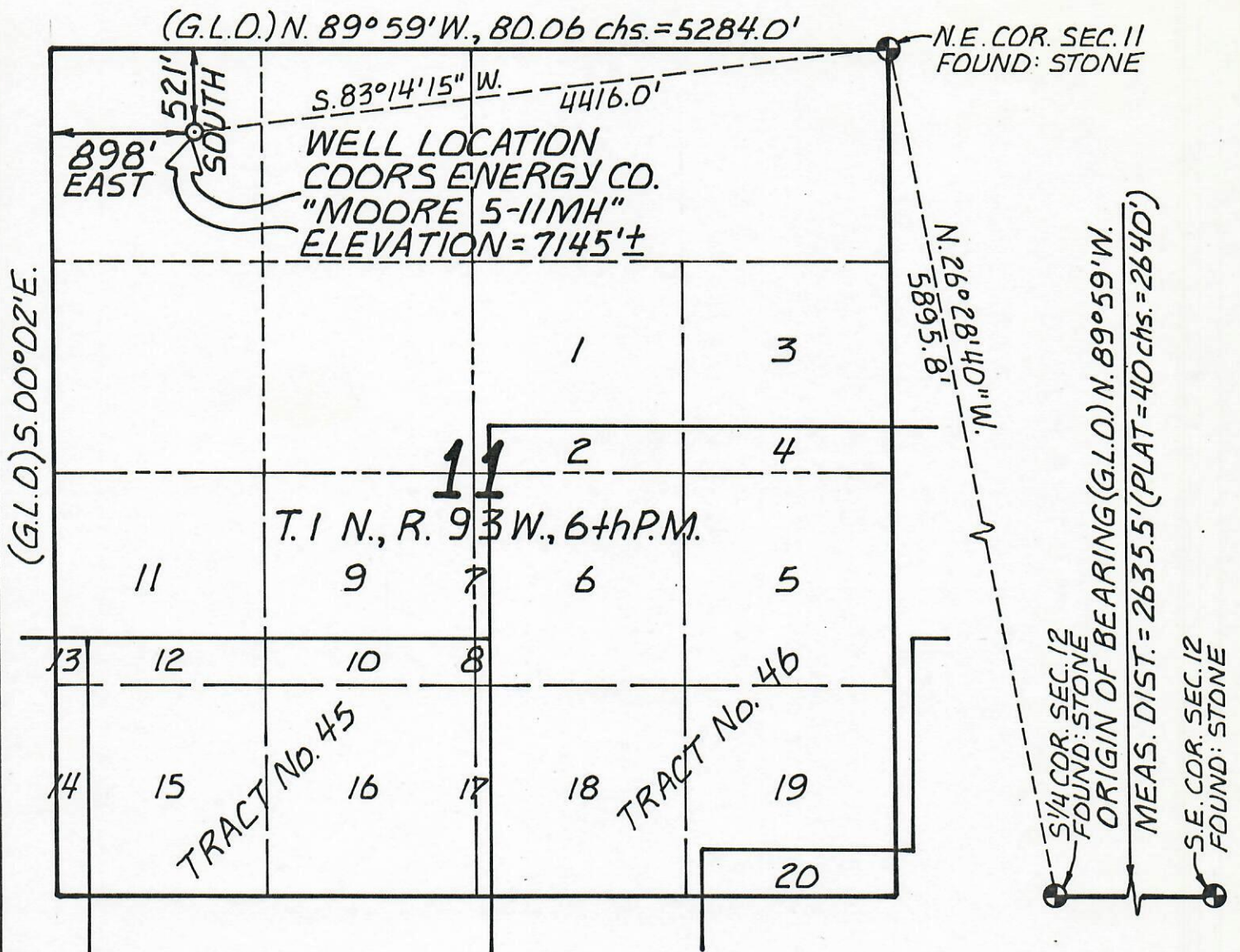

## WELL LOCATION, HOLE CENTER

NOTE: DIMENSIONS SHOWN ARE  
 AT GRADE, CUT AND FILL SLOPES  
 ARE EXTRA (1" = 200').

## LEGEND

- Found monument, as noted.
- WELL LOCATION, set no. 6 rebar and steel fence post.

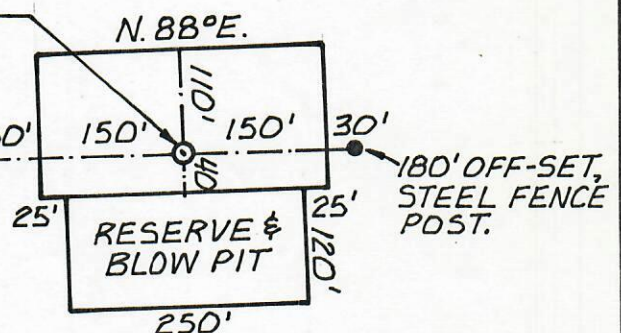
Date of survey **FEB. 22, 1983**210' OFF-SET  
STEEL FENCE POST

NOTICE According to Colorado law you must commence any legal action based upon any defect in this survey within six years after you first discover such defect. In no event, may any action based upon any defect in this survey be commenced more than ten years from the date of certification shown hereon.

## SURVEYOR'S CERTIFICATE

I hereby certify that the survey, as represented by this plat, was done by me, or under my direct responsibility, supervision, and checking, and that the survey and the plat are correct to the best of my knowledge.

*James L. Griest*  
 James L. Griest, Colo. Reg. L.S. 13492

Certification Date **FEB. 25, 1983**

1000 500 0 1000 2000

SCALE 1" = 1000'

(1 : 12,000)

## REFERENCE DOCUMENTS

U.S.G.S. Quad. **"RATTLESNAKE MESA, COLO."**U.S.G.L.D. Survey of **OCT. 31, 1908**Surface: **BILL MOORE**

Prepared for:

**COORS ENERGY CO.****GOLDEN, COLORADO**

SHEET 1 OF 1

SCHED. No. **1411-112**W.O. **8304**BY **J.L.G.**