

027 94

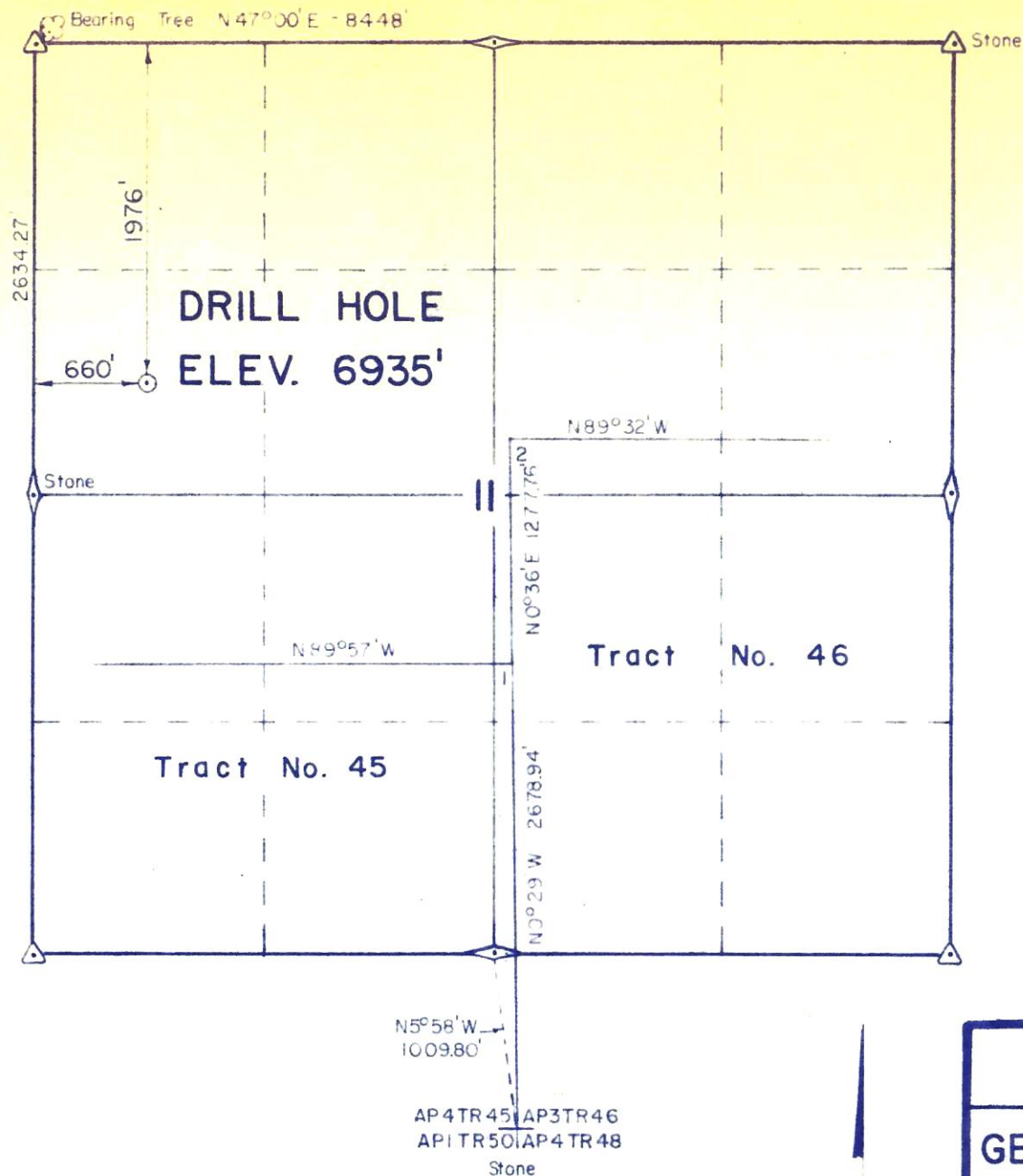

SCALE:
1" = 1000'



CERTIFICATE OF SURVEY

I, JAMES W. JOY, A REGISTERED
PROFESSIONAL LAND SURVEYOR IN THE
STATE OF COLORADO DO HEREBY CERTIFY
THAT A SURVEY OF;

DRILL HOLE GCO - MOORE No.1 IN
SECTION 11, T1N, R93W OF THE 6th.
P.M. COUNTY OF RIO BLANCO, STATE
OF COLORADO,

WAS MADE MAY 1976, UNDER MY DIRECT
SUPERVISION AND THAT THIS PLAT IS A
TRUE REPRESENTATION THEREOF.

James W. Joy
L.S. 12029

NOTE: ELEVATION BASE USGS ROAD INSECTION
6785'
BEARING BASE AS PER GLO PLAT



RECEIVED
JUN 11 1976
COLORADO COUNTY

GCO - MOORE No.1

660' E.W.L.

1976' N.S.L.

GENERAL CRUDE OIL COMPANY

THE SURVEYORS

878 - 5292
BOX 705

MEEKER, COLO.

81641

Drawn By	J. E. C.
Date	5-28-76
Job No.	93-01
Sheet	of 1