

RECEIVED
MAR 5 - 1962

OIL & GAS
CONSERVATION COMMISSION

WELL LOCATION
SKETCH MAP
KRITZAS No. 2 WELL
LOCATED IN THE SW $\frac{1}{4}$ of NW $\frac{1}{4}$ OF SEC. 17, T. 1 N. - R. 93 W. OF THE 6th. P.M.
RIO BLANCO COUNTY, COLORADO.
SCALE 1 INCH = 1000 FEET.

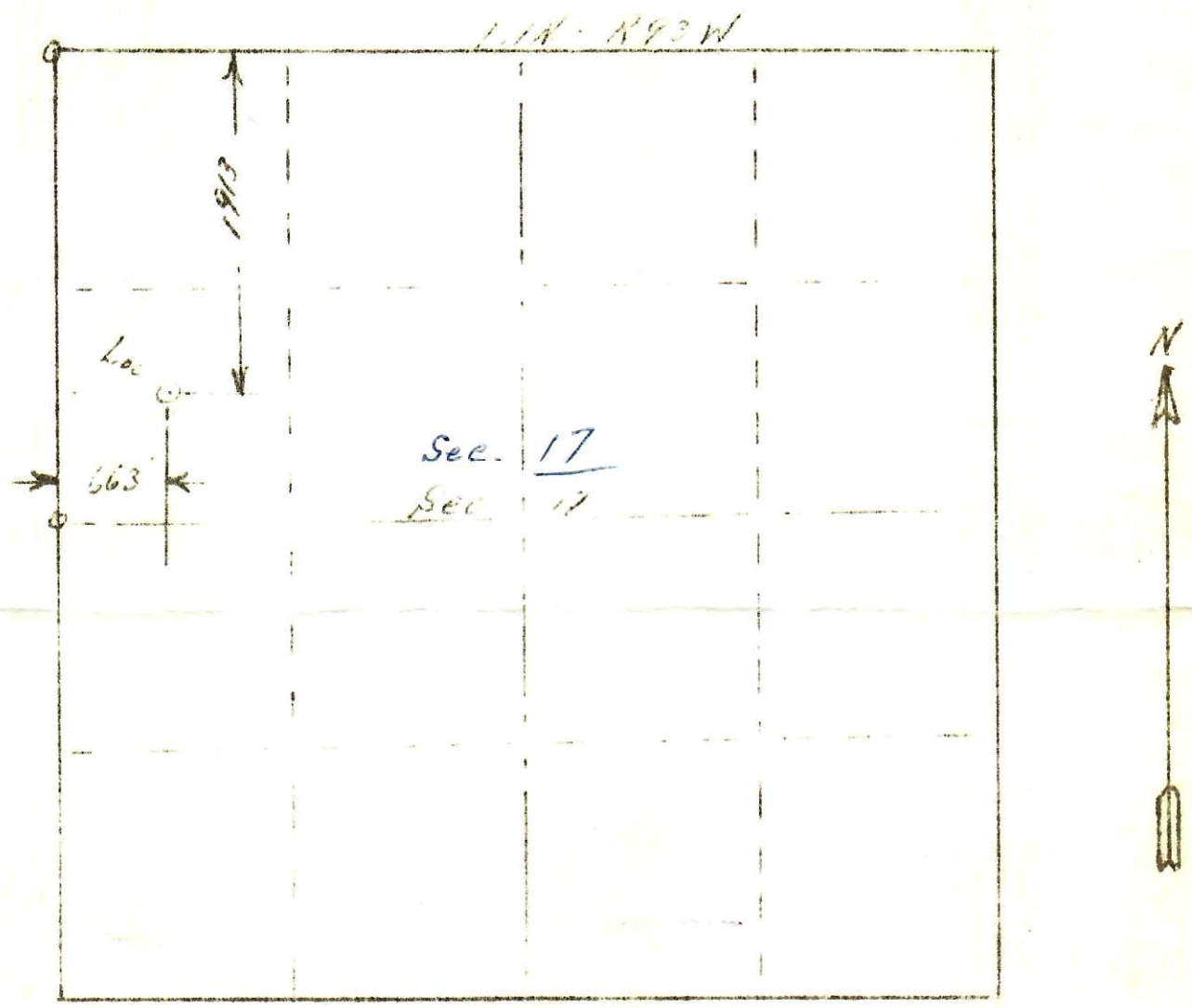

The above shown Well Location was staked by me on May 20, 1961; it being 1913 feet South of the North line and 663 feet East of the West line of Sec. 17, Township 1 North Range 93 West of the 6th. Principal Meridian.
Ground Elevation 6402

John W. Wheaton
Land Surveyor 10/9/61



00038377