

COUNTY	GRAND	WELL	KING FEE NO. 1	
FIELD	WILDCAT	COMPANY	COLORADO CORPORATION	
COUNTY	GRAND	STATE	COLORADO	
LOCATION	NE NW SW	Other Services	FDC	
Sec. 33	Twp. 4 N	Rge. 24 W	Elev. 8490	
Permanent Datum	GL	Log Measured From	KB	10 Ft. Above Perm. Datum
Drilling Measured From	KB	Elev. 8490	Elev. K.B. 8500	D.F. 8490
Date	8-26-62	9-10-62	9-16-62	
Run No.	ONE	TWO	THREE	
Depth—Driller	523	1521	2125	
Depth—Logger	524	1627	2125	
Term. Log Interval	523	1626	2125	
Log Loss Interval	523	1626	2125	
Casing—Driller	20"	74 5/8"	398 1/2"	298"
Casing—Logger	78	398	1626	
Bit Size	12 1/4	9 7/8	9 7/8	
Type Fluid in Hole	FGM	FGM	FGM	
Dens. Visc.	9.4	10.4	10.7	65
pH (Fluid Loss)	---	---	---	---
Source of Sample	IRREGULAR	IRREGULAR	IRREGULAR	---
Run @ Meas. Temp.	4.36 @ 75	75 @ 75	75 @ 75	---
Run @ Meas. Temp.	4.36 @ 75	75 @ 75	75 @ 75	---
Run @ Meas. Temp.	---	---	---	---
Source Run	---	---	---	---
Run @ BHT	---	---	---	---
Run @ BHT	---	---	---	---
Run @ BHT	---	---	---	---
Run No.	ONE	TWO	THREE	
C.O. USED	---	---	---	---
S.O. USED	---	---	---	---
Equip. FAN No.	---	---	---	---
Used: CART No.	---	---	---	---
SONDE No.	---	---	---	---
IAP No.	---	---	---	---
S.B.R.	---	---	---	---

Reproduced By
Electrical Log Services, Inc.
Midland, Texas 79701

REFERENCE K 5732M

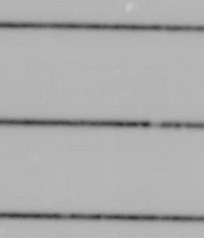

COMPLETION RECORD

SPUD DATE

COMP DATE

DST RECORD

CASING RECORD

PERFORATING RECORD

ACID, FRAC SHOT

I.P.

GOR

T.P.

REMARKS:

REMARKS

Changes in fluid type or additional samples

Type Log Depth Scale Changes Scale Up Hole Scale Down Hole

Dens. Visc. pH Fluid Loss

Run No. Tool Type Eval. most Data Tool Position Other

Run No. C.O. USED NOT USED NOT USED

Equip. FAN No. Used: CART No. SONDE No. IAP No. S.B.R.

BRIDLE ELECTRODE LAME OUT OF FLUID AT 105' DUE TO S.P. RIGHT HAND KICK AT 105' DUE TO TIE-ROPE KICK (DURING ABOVE C.C.) AND IS NOT A VALID FORMATION READING AT 105'.

Check one: (filling in blanks where applicable) Surface (estimated) scale error; used for GFI. GFI scale error corrected for borehole signal at Run: GFI scale error set in hole at depth of

SPONTANEOUS-POTENTIAL millivolts

CONDUCTIVITY millimhos/m = 1000 ohms-in/ft

RESISTIVITY ohms-m/m

A 16" - M SHORT NORMAL

INDUCTION

AMP. SHORT NORMAL

SPONTANEOUS-POTENTIAL millivolts

CONDUCTIVITY millimhos/m = 1000 ohms-in/ft

RESISTIVITY ohms-m/m

A 16" - M SHORT NORMAL

INDUCTION

AMP. SHORT NORMAL

SPONTANEOUS-POTENTIAL millivolts

CONDUCTIVITY millimhos/m = 1000 ohms-in/ft

RESISTIVITY ohms-m/m

A 16" - M SHORT NORMAL

INDUCTION

AMP. SHORT NORMAL

SPONTANEOUS-POTENTIAL millivolts

CONDUCTIVITY millimhos/m = 1000 ohms-in/ft

RESISTIVITY ohms-m/m

A 16" - M SHORT NORMAL

INDUCTION

AMP. SHORT NORMAL

SPONTANEOUS-POTENTIAL millivolts

CONDUCTIVITY millimhos/m = 1000 ohms-in/ft

RESISTIVITY ohms-m/m

A 16" - M SHORT NORMAL

INDUCTION

AMP. SHORT NORMAL

SPONTANEOUS-POTENTIAL millivolts

CONDUCTIVITY millimhos/m = 1000 ohms-in/ft

RESISTIVITY ohms-m/m

A 16" - M SHORT NORMAL

INDUCTION

AMP. SHORT NORMAL

SPONTANEOUS-POTENTIAL millivolts

CONDUCTIVITY millimhos/m = 1000 ohms-in/ft

RESISTIVITY ohms-m/m

A 16" - M SHORT NORMAL

INDUCTION

AMP. SHORT NORMAL

SPONTANEOUS-POTENTIAL millivolts

CONDUCTIVITY millimhos/m = 1000 ohms-in/ft

RESISTIVITY ohms-m/m

A 16" - M SHORT NORMAL

INDUCTION

AMP. SHORT NORMAL

SPONTANEOUS-POTENTIAL millivolts

CONDUCTIVITY millimhos/m = 1000 ohms-in/ft

RESISTIVITY ohms-m/m

A 16" - M SHORT NORMAL

INDUCTION

AMP. SHORT NORMAL

SPONTANEOUS-POTENTIAL millivolts

CONDUCTIVITY millimhos/m = 1000 ohms-in/ft

RESISTIVITY ohms-m/m

A 16" - M SHORT NORMAL

INDUCTION

AMP. SHORT NORMAL

SPONTANEOUS-POTENTIAL millivolts

CONDUCTIVITY millimhos/m = 1000 ohms-in/ft

RESISTIVITY ohms-m/m

A 16" - M SHORT NORMAL

INDUCTION

AMP. SHORT NORMAL

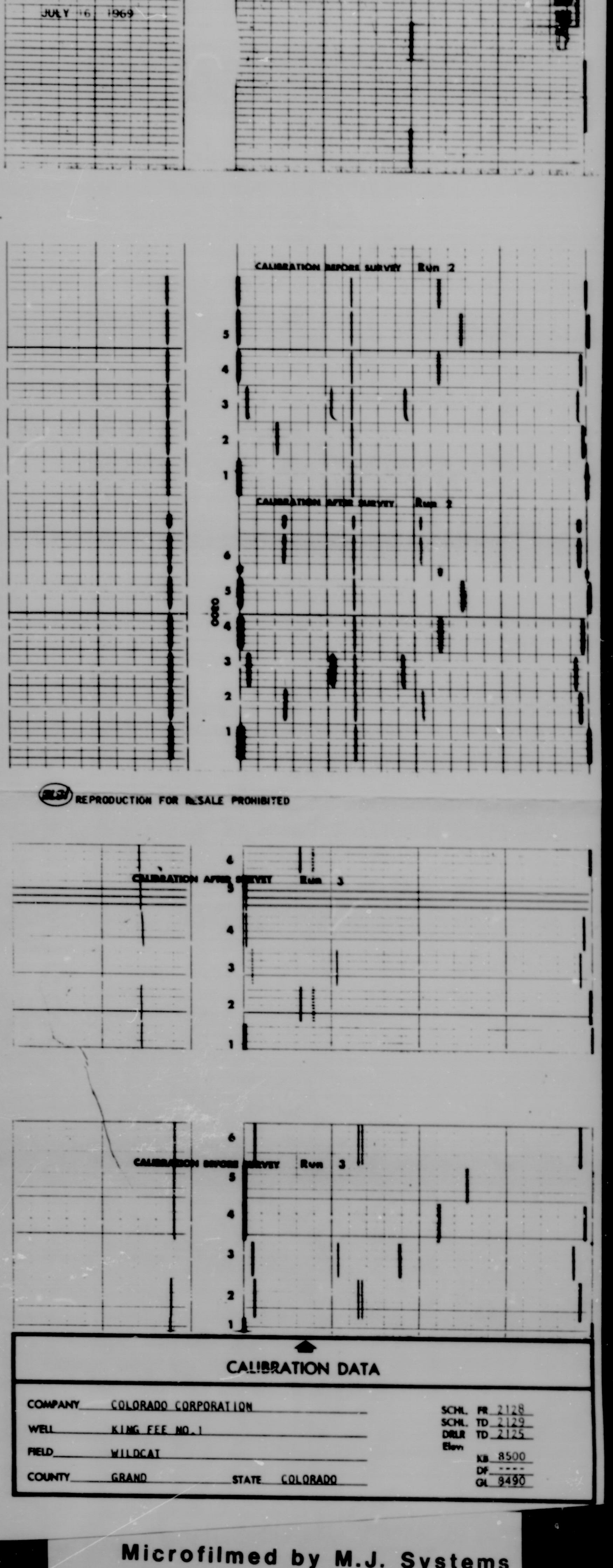

Microfilmed by M.J. Systems
 Filmed from half scale paper print reproductions, which are available through Petroleum Information, Inc. A subsidiary of A.C. Nielson Company