noble energy

Well Name & API: **BLEHM N26-08, 05-123-23344**

Flowline Abandonment Type:

Full Removal. With full removal of previously ABIP BLEHM N26-01 (05-123-22113) in common trench.

Flowlines
- Abandoned
- Active
- Out of Service
- Pre-commissioned
- Removed
- Turned into Air Line
- Area of Conflict (Proposed Abandon-in-Place Area)
- Proposed Soil Sample Location
- Field Screening Location

Wells
- Active
- Abandoned Location
- Dry & Abandoned
- Plugged & Abandoned
- Producing
- Shut-In
- Temporarily Abandoned

Third-Party Pipelines

- NWI Wetlands

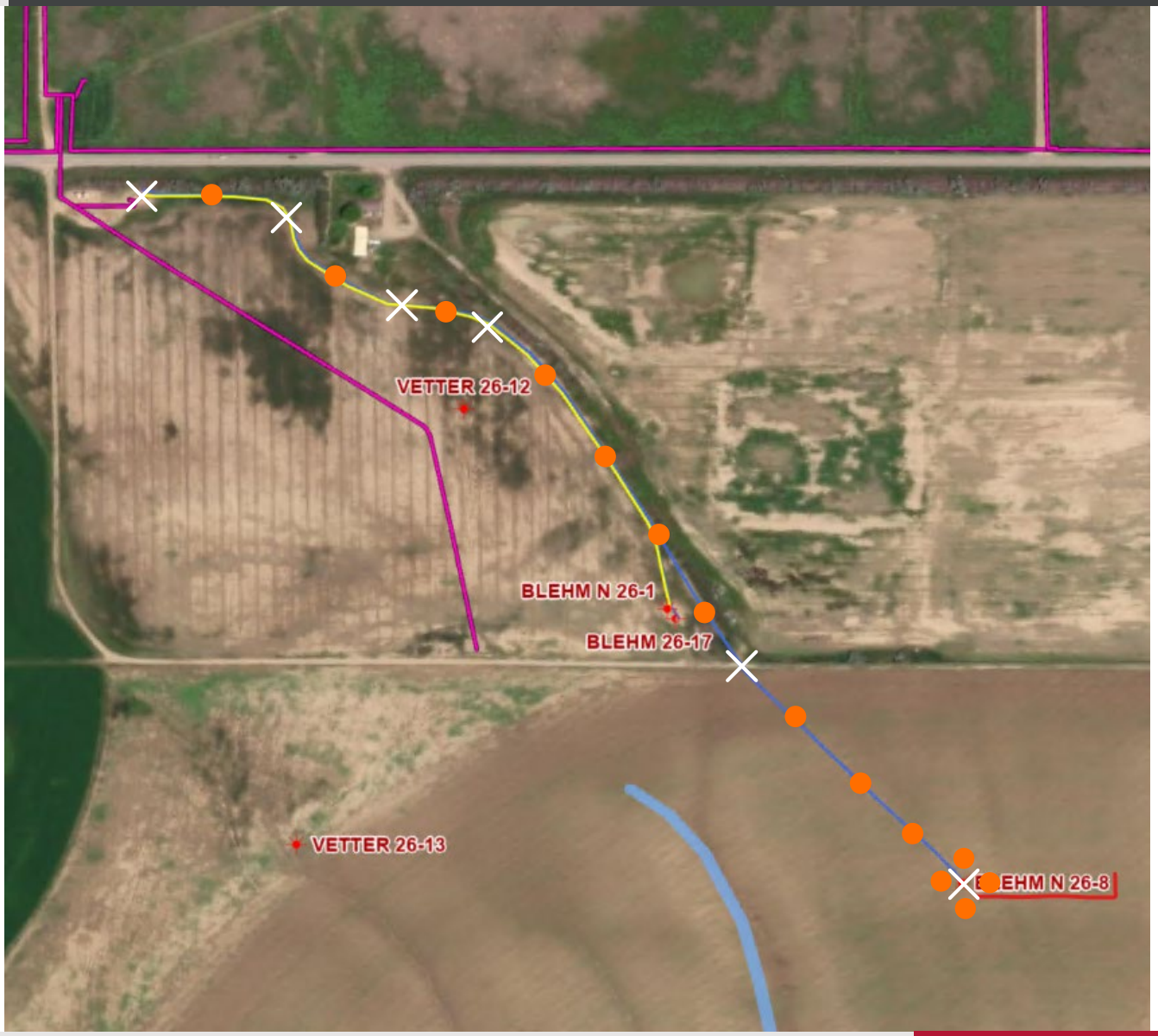

Well Latitude/Longitude: 40.372680/-104.853770
Flowline Length (ft): 2619

Flowline Point A Latitude/Longitude: 40.37768539/-104.8596845
Flowline Point B Latitude/Longitude: 40.37267195/-104.8537636

Created By: Henry Lawrence
Date: 09/25/2024