

Inspection Photos

API: 073-06513

Operator: WIEPKING-FULLERTON ENERGY

Inspection Date: 11/5/2024

County: LINCOLN



COLORADO

**Energy & Carbon Management
Commission**

Department of Natural Resources

Inspection Photos

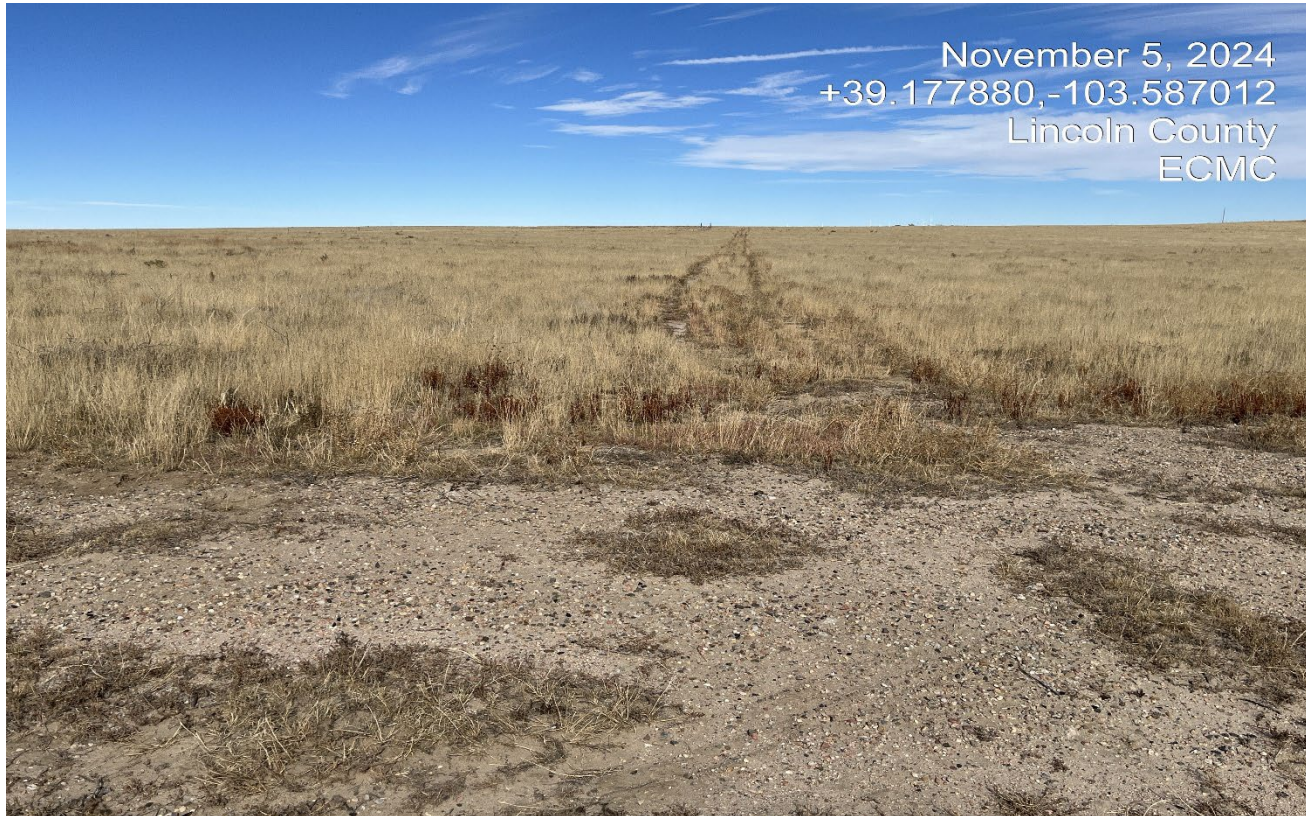

Photo 1. Facing north toward the former access road.



Inspection Photos



Photo 2. The area at the beginning of the road is not reclaimed and perennial vegetation has not established.



Inspection Photos



Photo 3. Facing south along the access road. There are areas along the road that have not established perennial vegetation and these areas appear to be compacted.



COLORADO
Energy & Carbon Management
Commission
Department of Natural Resources

Inspection Photos



Photo 4. Facing north further along the former access road. The perennial vegetation has re-established along most of the former road.



Inspection Photos



Photo 5. Facing south along the access road. There are areas along the road that have not established perennial vegetation and these areas appear to be compacted.



Inspection Photos



Photo 6. Facing north toward the location. The fence remains around the location and will need to be removed prior to final inspection.



Inspection Photos



Photo 7. Facing north at the center of the location. Perennial vegetation is established throughout the location.



Inspection Photos



Photo 8. Facing east at the center of the location. Perennial vegetation is established throughout the location.



Inspection Photos



Photo 9. Facing south at the center of the location. Perennial vegetation is established throughout the location.



Inspection Photos



Photo 10. Facing east at the center of the location. Perennial vegetation is established throughout the location.

