

**TABLE 1**  
**FIELD DATA SUMMARY TABLE**  
**NOBLE 100322**  
**SHOEMAKER PC A 12-69 HN FACILITY, WELD COUNTY, COLORADO**  
**REM # 33851**

Sample ID	Sample Date	Depth	GPS Data		PDOP Value	VOC Concentration (ppm)
			Latitude	Longitude		
AST01 0.5ft	05/30/2024	0.5	40.5067185	-104.4980004	0.80	8.0
AST02 0.5ft	05/30/2024	0.5	40.5067629	-104.4979955	1.10	5.5
AST03 0.5ft	05/30/2024	0.5	40.5068070	-104.4979981	0.90	12.5
AST04 0.5ft	05/30/2024	0.5	40.5068431	-104.4980012	0.70	12.0
PWV01-B 5ft	05/30/2024	5	40.5068015	-104.4979369	0.90	10.4
PWV01-E 4ft	05/30/2024	4	40.5067971	-104.4979029	0.90	4.8
PWV01-N 4ft	05/30/2024	4	40.5068457	-104.4979530	0.90	4.4
PWV01-S 4ft	05/30/2024	4	40.5067683	-104.4979450	0.90	1.7
PWV01-W 4ft	05/30/2024	4	40.5067984	-104.4979777	0.80	9.8
SEP01-DL 4ft	05/30/2024	4	40.5072025	-104.4979995	0.90	8.3
SEP01-FL 4ft	05/30/2024	4	40.5071887	-104.4979568	0.90	12.9
SEP02-DL 4ft	05/30/2024	4	40.5071623	-104.4980015	0.90	8.0
SEP02-FL 4ft	05/30/2024	4	40.5071580	-104.4979547	0.90	8.0
BKG01 0.5ft	05/30/2024	0.5	40.5072924	-104.4974931	0.90	0.0
BKG01 4ft	05/30/2024	4	40.5072924	-104.4974931	1	0.0
BKG01 5ft	05/30/2024	5	40.5072924	-104.4974931	1	0.0
BKG02 0.5ft	05/30/2024	0.5	40.5070246	-104.4980959	1	0.0
BKG02 4ft	05/30/2024	4	40.5070246	-104.4980959	1	0.0
BKG02 5ft	05/30/2024	5	40.5070246	-104.4980959	1	0.0
BKG03 0.5ft	05/30/2024	0.5	40.5070614	-104.4972811	0.8	0.0
BKG03 4ft	05/30/2024	4	40.5070614	-104.4972811	0.8	0.0
BKG03 5ft	05/30/2024	5	40.5070614	-104.4972811	0.8	0.0

Sample ID	Sample Date	Depth	GPS Data		PDOP Value	VOC Concentration (ppm)
			Latitude	Longitude		
BKG04 0.5ft	05/30/2024	0.5	40.5069590	-104.4974030	0.8	0.0
BKG04 4ft	05/30/2024	4	40.5069590	-104.4974030	0.8	0.0
BKG04 5ft	05/30/2024	5	40.5069590	-104.4974030	0.8	0.0
BKG05 0.5ft	05/30/2024	0.5	40.5067852	-104.4975740	0.8	0.0
BKG05 4ft	05/30/2024	4	40.5067852	-104.4975740	0.8	0.0
BKG05 5ft	05/30/2024	5	40.5067852	-104.4975740	0.8	0.0

1. Global Positioning System (GPS) data is provided in decimal degrees using North American Datum (NAD) 83 UTMZone 13 North.

0

PDOP = Position Dilution of Precision

ppm = Parts per million

in. = Inches

ft. = Feet

bgs = Below ground surface

  = Source material characterization sample, excavated and transported off site for disposal.

  = Material excavated and transported off site for disposal.

TABLE 2  
SUMMARY OF VOLATILE ORGANIC SOIL CHEMISTRY DATA  
NOBLE 100322  
SHOEMAKER PC A 12-69 HN FACILITY, WELD COUNTY, COLORADO  
REM # 33851

Sample ID	Sample Date	Depth (ft)	Benzene (mg/kg)	Toluene (mg/kg)	Ethyl-Benzene (mg/kg)	Xylenes (mg/kg)	1,2,4-Trimethyl-Benzene (mg/kg)	1,3,5-Trimethyl-Benzene (mg/kg)	Naphthalene (mg/kg)	TPH (mg/kg)	TPH GRO (mg/kg)	TPH DRO (mg/kg)	TPH ORO (mg/kg)
ECMC Table 915-1 Limits (Residential SSL)			1.2	490	5.8	58	30	27	2	500	500**		
ECMC Table 915-1 Limits (Protection of Groundwater SSL)			0.0026	0.69	0.78	9.9	0.0081	0.0087	0.0038	500	500**		
AST01 0.5ft	05/30/2024	0.5	<0.0020	<0.0050	<0.0050	<0.010	<0.0050	<0.0050	<0.0038	100	<0.50	<50	<50
AST02 0.5ft	05/30/2024	0.5	<0.0020	<0.0050	<0.0050	<0.010	<0.0050	<0.0050	<0.0038	<500	<0.50	<50	<50
AST03 0.5ft	05/30/2024	0.5	<0.0020	<0.0050	<0.0050	<0.010	<0.0050	<0.0050	<0.0038	<500	<0.50	<50	<50
AST04 0.5ft	05/30/2024	0.5	<0.0020	<0.0050	<0.0050	<0.010	<0.0050	<0.0050	<0.0038	<500	<0.50	<50	<50
PWV01-B 5ft	05/30/2024	5	<b>0.0064</b>	0.035	0.0081	0.066	<b>0.024</b>	<b>0.01</b>	<b>0.0087</b>	<500	0.66	<50	<50
PWV01-E 4ft	05/30/2024	4	<0.0020	<0.0050	<0.0050	<0.010	<0.0050	<0.0050	<0.0038	<500	<0.50	<50	<50
PWV01-N 4ft	05/30/2024	4	<0.0020	<0.0050	<0.0050	<0.010	<0.0050	<0.0050	<0.0038	<500	<0.50	<50	<50
PWV01-S 4ft	05/30/2024	4	<0.0020	<0.0050	<0.0050	<0.010	<0.0050	<0.0050	<0.0038	<500	<0.50	<50	<50
PWV01-W 4ft	05/30/2024	4	<0.0020	<0.0050	<0.0050	<0.010	<0.0050	<0.0050	<0.0038	<500	<0.50	<50	<50
SEPO1-DL 4ft	05/30/2024	4	<0.0020	<0.0050	<0.0050	<0.010	<0.0050	<0.0050	<0.0038	<500	<0.50	<50	<50
SEPO1-FL 4ft	05/30/2024	4	<0.0020	<0.0050	<0.0050	<0.010	<0.0050	<0.0050	<0.0038	<500	<0.50	<50	<50
SEPO2-DL 4ft	05/30/2024	4	<0.0020	<0.0050	<0.0050	<0.010	<0.0050	<0.0050	<0.0038	<500	<0.50	<50	<50
SEPO2-FL 4ft	05/30/2024	4	<0.0020	<0.0050	<0.0050	<0.010	<0.0050	<0.0050	<0.0038	<500	<0.50	<50	<50

1. Bold values exceed the ECMC Table 915-1 limit(s)
  2. Red & blue highlighted soil analytical values indicate an exceedance of the referenced soil screening level (SSL)
  3. \* Indicates laboratory minimum detection limit in excess of SSL
  4. \*\* Summation of GRO+DRO+ORO must be less than 500 mg/kg
- NA - Not analyzed

= Source material characterization sample, excavated and transported off site for disposal.

= Material excavated and transported off site for disposal.

TABLE 3  
SUMMARY OF POLYCYCLIC AROMATIC HYDROCARBON SOIL CHEMISTRY DATA  
NOBLE 100322  
SHOEMAKER PC A 12-69 HN FACILITY, WELD COUNTY, COLORADO  
REM # 33851

Sample ID	Sample Date	Depth (ft)	Acenaphthene (mg/kg)	Anthracene (mg/kg)	Benzo (a) Anthracene (mg/kg)	Benzo (a) Pyrene (mg/kg)	Benzo (b) Fluoranthene (mg/kg)	Benzo (k) Fluoranthene (mg/kg)	Chrysene (mg/kg)	Dibenzo (a,h) Anthracene (mg/kg)	Fluoranthene (mg/kg)	Fluorene (mg/kg)	Indeno (1,2,3-cd) Pyrene (mg/kg)	Pyrene (mg/kg)	1-Methyl - Naphthalene (mg/kg)	2-Methyl - Naphthalene (mg/kg)
ECMC Table 915-1 Limits (Residential SSL)			360	1800	1.1	0.11	1.1	11	110	0.11	240	240	1.1	180	18	24
ECMC Table 915-1 Limits (Protection of Groundwater SSL)			0.55	5.8	0.011	0.24	0.3	2.9	9	0.096	8.9	0.54	0.98	1.3	0.006	0.019
AST02 0.5ft	05/30/2024	0.5	<0.00500	<0.00500	<0.00500	<0.00500	<0.00500	<0.00500	<0.00500	<0.00500	<0.00500	<0.00500	<0.00500	<0.00500	<0.00500	<0.00500
AST03 0.5ft	05/30/2024	0.5	<0.00500	<0.00500	<0.00500	<0.00500	<0.00500	<0.00500	<0.00500	<0.00500	<0.00500	<0.00500	<0.00500	<0.00500	<0.00500	<0.00500
AST04 0.5ft	05/30/2024	0.5	<0.00500	<0.00500	<0.00500	<0.00500	<0.00500	<0.00500	<0.00500	<0.00500	<0.00500	<0.00500	<0.00500	<0.00500	<0.00500	<0.00500
PWV01-B 5ft	05/30/2024	0.5	<0.00500	<0.00500	<0.00500	<0.00500	<0.00500	<0.00500	<0.00500	<0.00500	<0.00500	<0.00500	<0.00500	<0.00500	<0.00500	<0.00500
PWV01-E 4ft	05/30/2024	5	<0.00500	<0.00500	<0.00500	<0.00500	<0.00500	<0.00500	<0.00500	<0.00500	<0.00500	<0.00500	<0.00500	<0.00500	<0.00500	<0.00500
PWV01-N 4ft	05/30/2024	4	<0.00500	<0.00500	<0.00500	<0.00500	<0.00500	<0.00500	<0.00500	<0.00500	<0.00500	<0.00500	<0.00500	<0.00500	<b>0.0169</b>	<b>0.0324</b>
PWV01-S 4ft	05/30/2024	4	<0.00500	<0.00500	<0.00500	<0.00500	<0.00500	<0.00500	<0.00500	<0.00500	<0.00500	<0.00500	<0.00500	<0.00500	<0.00500	<0.00500
PWV01-W 4ft	05/30/2024	4	<0.00500	<0.00500	<0.00500	<0.00500	<0.00500	<0.00500	<0.00500	<0.00500	<0.00500	<0.00500	<0.00500	<0.00500	<0.00500	<0.00500
SEP01-DL 4ft	05/30/2024	4	<0.00500	<0.00500	<0.00500	<0.00500	<0.00500	<0.00500	<0.00500	<0.00500	<0.00500	<0.00500	<0.00500	<0.00500	<0.00500	<0.00500
SEP01-FL 4ft	05/30/2024	4	<0.00500	<0.00500	<0.00500	<0.00500	<0.00500	<0.00500	<0.00500	<0.00500	<0.00500	<0.00500	<0.00500	<0.00500	<0.00500	<0.00500
SEP02-DL 4ft	05/30/2024	4	<0.00500	<0.00500	<0.00500	<0.00500	<0.00500	<0.00500	<0.00500	<0.00500	<0.00500	<0.00500	<0.00500	<0.00500	<0.00500	<0.00500
SEP02-FL 4ft	05/30/2024	4	<0.00500	<0.00500	<0.00500	<0.00500	<0.00500	<0.00500	<0.00500	<0.00500	<0.00500	<0.00500	<0.00500	<0.00500	<0.00500	<0.00500

1. Bold values exceed the ECMC Table 915-1 limit(s)

2. Red & blue highlighted soil analytical values indicate an exceedance of the referenced soil screening level (SSL)

3. \* Indicates laboratory minimum detection limit in excess of SSL

NA - Not analyzed

  = Source material characterization sample, excavated and transported off site for disposal.

  = Material excavated and transported off site for disposal.

**TABLE 4**  
**SUMMARY OF SOIL SUITABILITY FOR RECLAMATION**  
**NOBLE 100322**  
**SHOEMAKER PC A 12-69 HN FACILITY, WELD COUNTY, COLORADO**  
**REM # 33851**

Sample ID	Sample Date	Depth (ft)	pH (Standard Units)	EC (mmhos/cm)	SAR (Standard Units)	Boron (mg/L)
ECMC Table 915-1 Soil Suitability Limits			6 - 8.3	<4	<6	2
AST01 0.5ft	05/30/2024	0.5	10.0	0.373	0.56	<2.00
AST02 0.5ft	05/30/2024	0.5	8.86	0.0738	0.033	<2.00
AST03 0.5ft	05/30/2024	0.5	8.89	0.212	0.568	<2.00
AST04 0.5ft	05/30/2024	0.5	8.38	0.565	0.497	<2.00
PWV01-B 5ft	05/30/2024	5	8.7	0.156	0.0395	<2.00
PWV01-E 4ft	05/30/2024	4	8.73	0.116	0.023	<2.00
PWV01-N 4ft	05/30/2024	4	8.83	0.0891	<0.00100	<2.00
PWV01-S 4ft	05/30/2024	4	9	0.0933	<0.00100	<2.00
PWV01-W 4ft	05/30/2024	4	8.75	0.142	0.00208	<2.00
SEP01-DL 4ft	05/30/2024	4	7.75	0.0967	0.129	<2.00
SEP01-FL 4ft	05/30/2024	4	<b>5.5</b>	0.0631	<0.00100	<2.00
SEP02-DL 4ft	05/30/2024	4	7.66	0.0624	0.00816	<2.00
SEP02-FL 4ft	05/30/2024	4	<b>8.75</b>	0.0982	<0.00100	<2.00
BKG01 0.5ft	05/30/2024	0.5	8.04	0.053	<0.00100	<2.00
BKG01 4ft	05/30/2024	4	7.59	0.0353	0.0018	<2.00
BKG01 5ft	05/30/2024	5	<b>8.98</b>	0.0645	0.00463	<2.00
BKG02 0.5ft	05/30/2024	0.5	<b>8.47</b>	0.372	0.407	<2.00
BKG02 4ft	05/30/2024	4	<b>8.49</b>	0.138	0.204	<2.00
BKG02 5ft	05/30/2024	5	<b>8.93</b>	0.117	0.12	<2.00
BKG03 0.5ft	05/30/2024	0.5	6.89	0.291	0.289	<2.00
BKG03 4ft	05/30/2024	4	7.8	0.653	0.384	<2.00
BKG03 5ft	05/30/2024	5	7.57	0.504	0.552	<2.00

Sample ID	Sample Date	Depth (ft)	pH (Standard Units)	EC (mmhos/cm)	SAR (Standard Units)	Boron (mg/L)
ECMC Table 915-1 Soil Suitability Limits			6 - 8.3	<4	<6	2
BKG04 0.5ft	05/30/2024	0.5	<b>8.48</b>	0.642	0.714	<2.00
BKG04 4ft	05/30/2024	4	8.25	1.35	0.83	<2.00
BKG04 5ft	05/30/2024	5	7.69	2.48	0.509	<2.00
BKG05 0.5ft	05/30/2024	0.5	8.29	0.0636	<0.00100	<2.00
BKG05 4ft	05/30/2024	4	<b>8.59</b>	0.0932	0.261	<2.00
BKG05 5ft	05/30/2024	5	<b>8.88</b>	0.134	0.12	<2.00
Maximum Root Background Concentration (0 - 3 ft)			<b>8.48</b>	0.642	0.714	NA
Average Root Background Concentration (0 - 3 ft)			8.03	0.284	0.470	NA
Maximum Background Concentration			<b>8.98</b>	2.48	0.830	NA
Average Background Concentration			8.20	0.466	0.338	NA

1. Bold faced values exceed the ECMC Table 915-1 limit(s)

2. Blue highlighted soil analytical values indicate a regulatory exceedance

NA - Not analyzed

  = Source material characterization sample, excavated and transported off site for disposal.

  = Material excavated and transported off site for disposal.

TABLE 5  
SUMMARY OF METALS IN SOIL CHEMISTRY DATA  
NOBLE 100322  
SHOEMAKER PC A 12-69 HN FACILITY, WELD COUNTY, COLORADO  
REM # 33851

Sample ID	Sample Date	Depth (ft)	Arsenic (mg/kg)	Barium (mg/kg)	Cadmium (mg/kg)	Chromium (VI) (mg/kg)	Copper (mg/kg)	Lead (mg/kg)	Nickel (mg/kg)	Selenium (mg/kg)	Silver (mg/kg)	Zinc (mg/kg)
ECMC Table 915-1 Limits (Residential SSL)			0.68	15000	71	0.3	3100	400	1500	390	390	23000
ECMC Table 915-1 Limits (Protection of Groundwater SSL)			0.29	82	0.38	0.00067	46	14	26	0.26	0.8	370
AST01 0.5ft	05/30/2024	0.5	1.47	36.9	<0.200	<0.30	3.45	2.45	3.06	<0.260	<0.0200	11.4
AST02 0.5ft	05/30/2024	0.5	1.74	43.8	<0.200	<0.30	3.51	3.07	2.95	<0.260	<0.0200	11.7
AST03 0.5ft	05/30/2024	0.5	1.62	47.2	<0.200	<0.30	4.15	2.88	3.53	<0.260	<0.0200	12.2
AST04 0.5ft	05/30/2024	0.5	1.77	39.5	<0.200	<0.30	4.15	2.67	3.15	<0.260	<0.0200	11.8
PWV01-B 5ft	05/30/2024	5	1.99	56.3	<0.200	<0.30	4.58	4.71	4.84	<0.260	0.0227	27.2
PWV01-E 4ft	05/30/2024	4	1.77	51.9	<0.200	<0.30	3.67	3.84	3.76	<0.260	<0.0200	14.7
PWV01-N 4ft	05/30/2024	4	1.52	45.2	<0.200	<0.30	2.37	3.07	2.82	<0.260	<0.0200	11.7
PWV01-S 4ft	05/30/2024	4	1.66	46.3	<0.200	<0.30	3.54	4.43	3.57	<0.260	<0.0200	15.8
PWV01-W 4ft	05/30/2024	4	1.88	53.9	<0.200	<0.30	3.21	4.30	3.54	<0.260	<0.0200	14.4
SEP01-DL 4ft	05/30/2024	4	1.44	37.3	<0.200	<0.30	3.29	4.59	2.89	<0.260	<0.0200	14.0
SEP01-FL 4ft	05/30/2024	4	1.18	50.6	<0.200	<0.30	3.35	4.74	3.05	<0.260	<0.0200	12.7
SEP02-DL 4ft	05/30/2024	4	1.39	40.2	<0.200	<0.30	3.07	3.74	2.89	<0.260	<0.0200	13.6
SEP02-FL 4ft	05/30/2024	4	1.49	40.9	<0.200	<0.30	3.32	3.98	3.40	<0.260	<0.0200	14.6
BKG01 0.5ft	05/30/2024	4	2.10	48.5	<0.200	<0.30	3.89	4.67	4.28	<0.260	<0.0200	17.1
BKG01 4ft	05/30/2024	5	1.46	44.4	<0.200	<0.30	3.08	3.84	3.60	<0.260	<0.0200	13.4
BKG01 5ft	05/30/2024	0.5	1.42	61.4	<0.200	<0.30	4.23	4.79	4.39	<0.260	<0.0200	17.0
BKG02 0.5ft	05/30/2024	4	2.20	72.7	<0.200	<0.30	4.92	14.20	5.58	<0.260	0.0226	20.8
BKG02 4ft	05/30/2024	5	2.10	55.2	<0.200	<0.30	3.78	4.31	4.04	<0.260	<0.0200	14.9
BKG02 5ft	05/30/2024	0.5	1.39	42.9	<0.200	<0.30	2.81	3.29	3.01	<0.260	<0.0200	11.7
BKG03 0.5ft	05/30/2024	4	2.05	34.8	<0.200	<0.30	4.25	5.06	2.59	<0.260	<0.0200	13.5
BKG03 4ft	05/30/2024	5	2.19	58.4	<0.200	<0.30	4.70	4.30	2.93	<0.260	<0.0200	16.5
BKG03 5ft	05/30/2024	0.5	2.98	51.2	<0.200	<0.30	4.19	4.75	3.16	<0.260	0.0223	15.0

Sample ID	Sample Date	Depth (ft)	Arsenic (mg/kg)	Barium (mg/kg)	Cadmium (mg/kg)	Chromium (VI) (mg/kg)	Copper (mg/kg)	Lead (mg/kg)	Nickel (mg/kg)	Selenium (mg/kg)	Silver (mg/kg)	Zinc (mg/kg)
ECMC Table 915-1 Limits (Residential SSL)			0.68	15000	71	0.3	3100	400	1500	390	390	23000
ECMC Table 915-1 Limits (Protection of Groundwater SSL)			0.29	82	0.38	0.00067	46	14	26	0.26	0.8	370
BKG04 0.5ft	05/30/2024	4	<b>2.13</b>	43.9	<0.200	<0.30	2.37	4.51	2.78	<0.260	<0.0200	11.3
BKG04 4ft	05/30/2024	5	<b>2.24</b>	56.5	<0.181	<0.30	2.31	4.20	2.81	<0.236	<0.0181	10.9
BKG04 5ft	05/30/2024	0.5	<b>2.23</b>	49.7	<0.200	<0.30	3.10	5.24	2.78	<0.260	0.0200	14.4
BKG05 0.5ft	05/30/2024	4	<b>2.56</b>	45.9	<0.200	<0.30	3.00	4.70	3.23	<0.260	0.0220	17.2
BKG05 4ft	05/30/2024	5	<b>3.05</b>	49.1	<0.200	<0.30	3.19	5.01	3.34	<0.260	0.0206	13.0
BKG05 5ft	05/30/2024		<b>2.00</b>	41.8	<0.200	<0.30	2.62	4.80	2.73	<0.260	<0.0200	11.0
Maximum Root Zone Background Concentration (0 - 3 ft)			<b>2.56</b>	72.7	NA	NA	4.92	<b>14.20</b>	5.58	NA	0.0226	20.8
125% Average Root Zone Background Concentration (0 - 3 ft)			<b>2.76</b>	61.5	NA	NA	4.61	8.29	4.62	NA	0.0279	20.0
Maximum Background Concentration			<b>3.05</b>	72.7	NA	NA	4.92	<b>14.20</b>	5.58	NA	0.02	20.8
125% Average Background Concentration			<b>2.14</b>	50.4	NA	NA	3.50	5.18	3.42	NA	0.02	14.5

1. Bold values exceed the ECMC Table 915-1 limit(s)

2. Red & blue highlighted soil analytical values indicate an exceedance of the referenced soil screening level (SSL)

\* Indicates laboratory minimum detection limit in excess of SSL

NA - Not analyzed

  = Source material characterization sample, excavated and transported off site for disposal.

  = Material excavated and transported off site for disposal.

Shoemaker PC A 12-69 HN

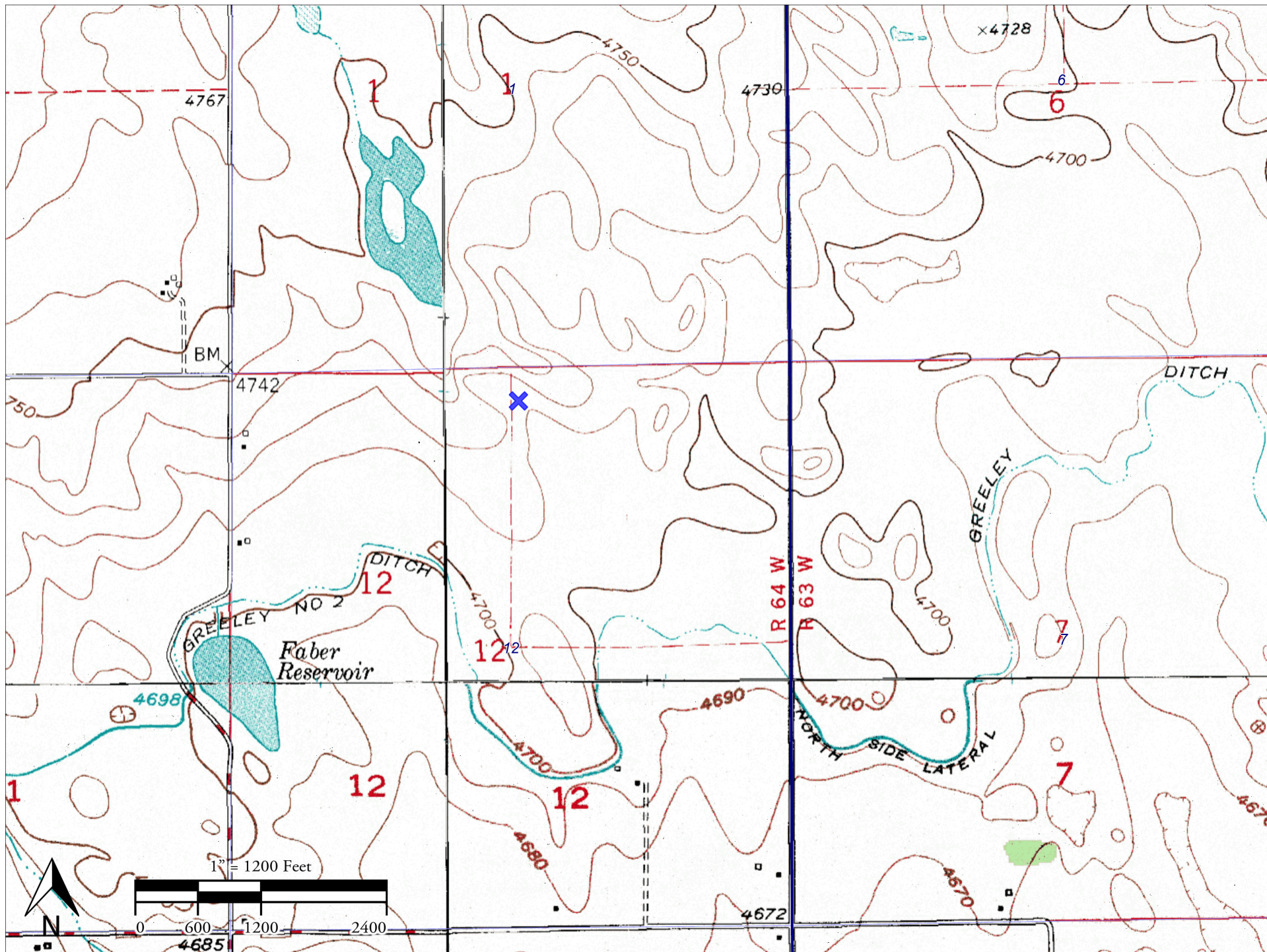

# Shoemaker PC A 12-69 HN

Facility#426055

Legal Description: NWNE S12 T6N R64W M6

Lat/Long:40.507221, -104.497994

Remediation Project # 33851

**Legend**

- Proposed SI Locations
- Impacted Sample Location
- ⊙ Soil Sample



# Photo Log



***Description:***

#1 Shoemaker PC A12-69-HN - Meter House

# Photo Log



**Description:**

#2 Shoemaker PC A12-69-HN - ECD

# Photo Log



**Description:**

#3 Shoemaker PC A12-69-HN - ECD

# Photo Log



***Description:***

#4 Shoemaker PC A12-69-HN:SEP01- FL Riser



***Description:***

#5 Shoemaker PC A12-69-HN: SEP01-DL

# Photo Log



***Description:***

#6 Shoemaker PC A12-69-HN: SEP02-DL



***Description:***

#7 Shoemaker PC A12-69-HN:SEP02-FL Manifold

# Photo Log



**Description:**

#8 Shoemaker PC A12-69-HN:FL02

# Photo Log



***Description:***

#9 Shoemaker PC A12-69-HN:FL01



***Description:***

#10 Shoemaker PC A12-69-HN:PWV Facing West



***Description:***

#11 Shoemaker PC A12-69-HN:PWV Facing South



***Description:***

#12 Shoemaker PC A12-69-HN:PWV Facing East

# Photo Log



***Description:***

#13 Shoemaker PC A12-69-HN:PWV facing North

# Photo Log



**Description:**

#14 Shoemaker PC A12-69-HN:AST01

# Photo Log



**Description:**

#15 Shoemaker PC A12-69-HN:AST02, surface staining

# Photo Log



**Description:**

#16 Shoemaker PC A12-69-HN:AST03

# Photo Log



**Description:**

#17 Shoemaker PC A12-69-HN:AST04

# Photo Log



**Description:**

#18 Shoemaker PC A12-69-HN:Tank Battery Dump