

Interim Reclamation and Stormwater Inspection

Date: 10/29/2024

Operator: WESTERN OPERATING COMPANY - 95620

Location ID: 312229

Inspection Document #: 708201765

Logan County, CO



COLORADO
Energy & Carbon Management
Commission
Department of Natural Resources



Photo 1. Erosion degradation observed around the production areas. Degraded straw wattle appears to have been reinstalled, however, it does not appear to have been installed per good engineering practices (e.g. trenched and backfilled) and is not properly function in its current state.

Inspection Photos
Location Name: Propst B3X
Location ID: 312229

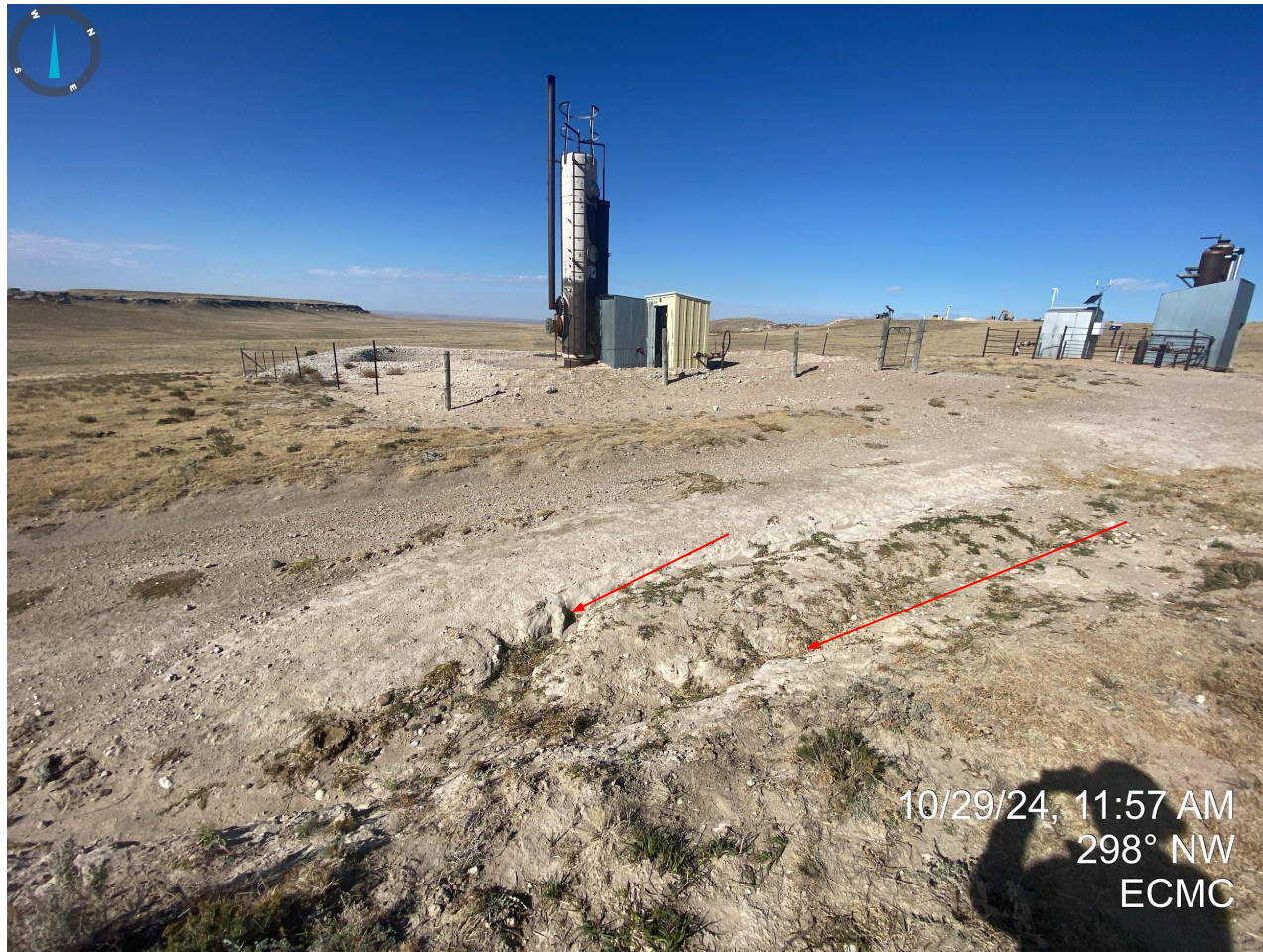

Photo 2. Continued from Photo 1; erosion degradation and absence of stormwater controls measures.

Inspection Photos
Location Name: Propst B3X
Location ID: 312229

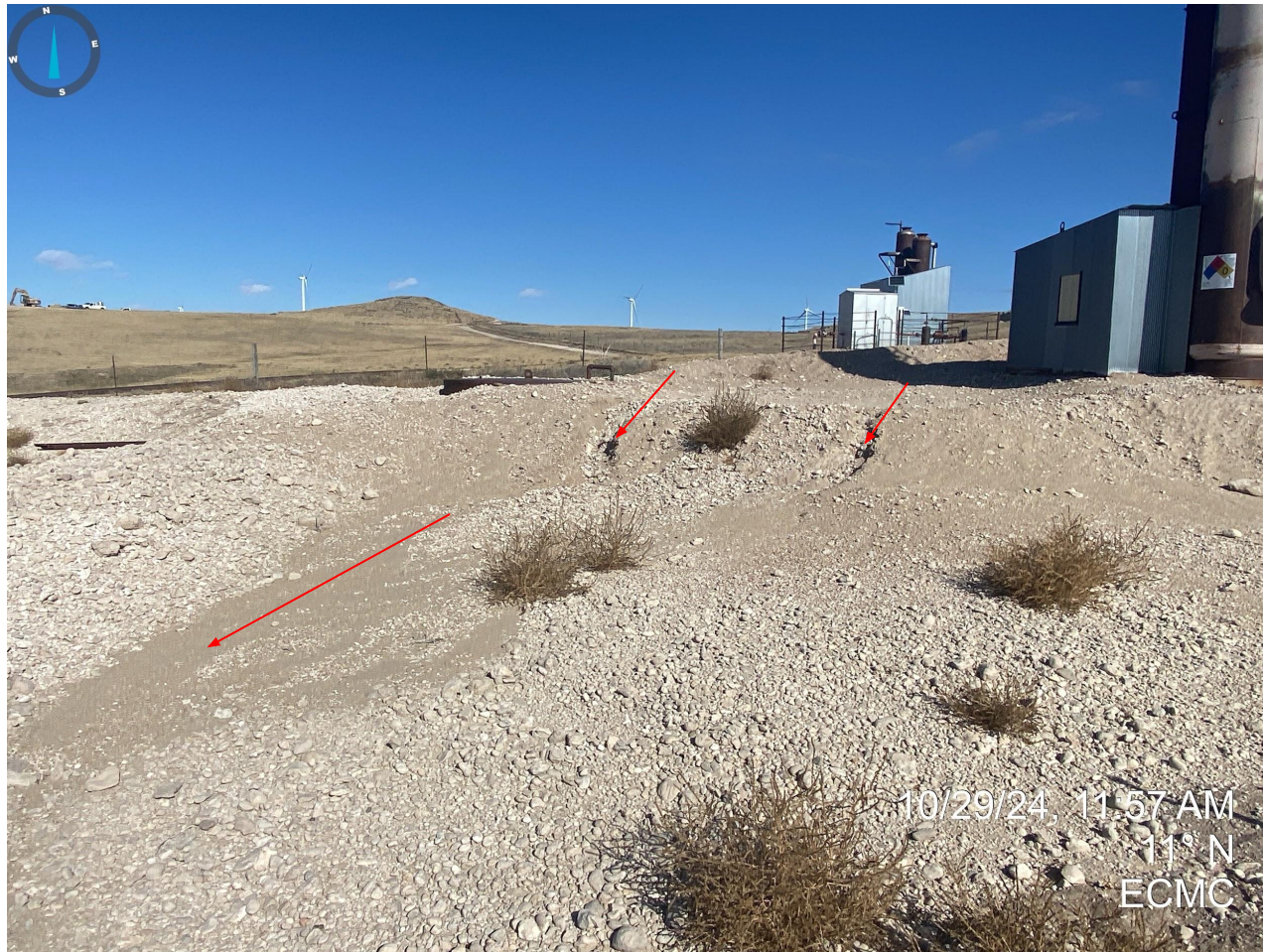

Photo 3. Erosion degradation and undesirable vegetation observed around the pit.



10/29/24, 11:58 AM
39° NE
ECMC

Photo 4. Continued from Photo 3; photo illustrates erosion degradation and sediment transport.

Inspection Photos
Location Name: Propst B3X
Location ID: 312229



Photo 5. Undesirable vegetation observed around pit.



10/29/24 11:58 AM
116° SE
ECMC

Photo 6. Erosion degradation on north side of pit.

Inspection Photos
Location Name: Propst B3X
Location ID: 312229



Photo 7. No emergency contact information/number posted at the vertical heater treater.

Inspection Photos
Location Name: Propst B3X
Location ID: 312229



Photo 8. No emergency contact information/number posted at the tank battery.

Inspection Photos
Location Name: Propst B3X
Location ID: 312229



Photo 9. See comments in previous Photo 8.



10/29/24, 12:01 PM
266° W
ECMG

Photo 10. Erosion degradation observed on northside of meter shed.

Inspection Photos
Location Name: Propst B3X
Location ID: 312229

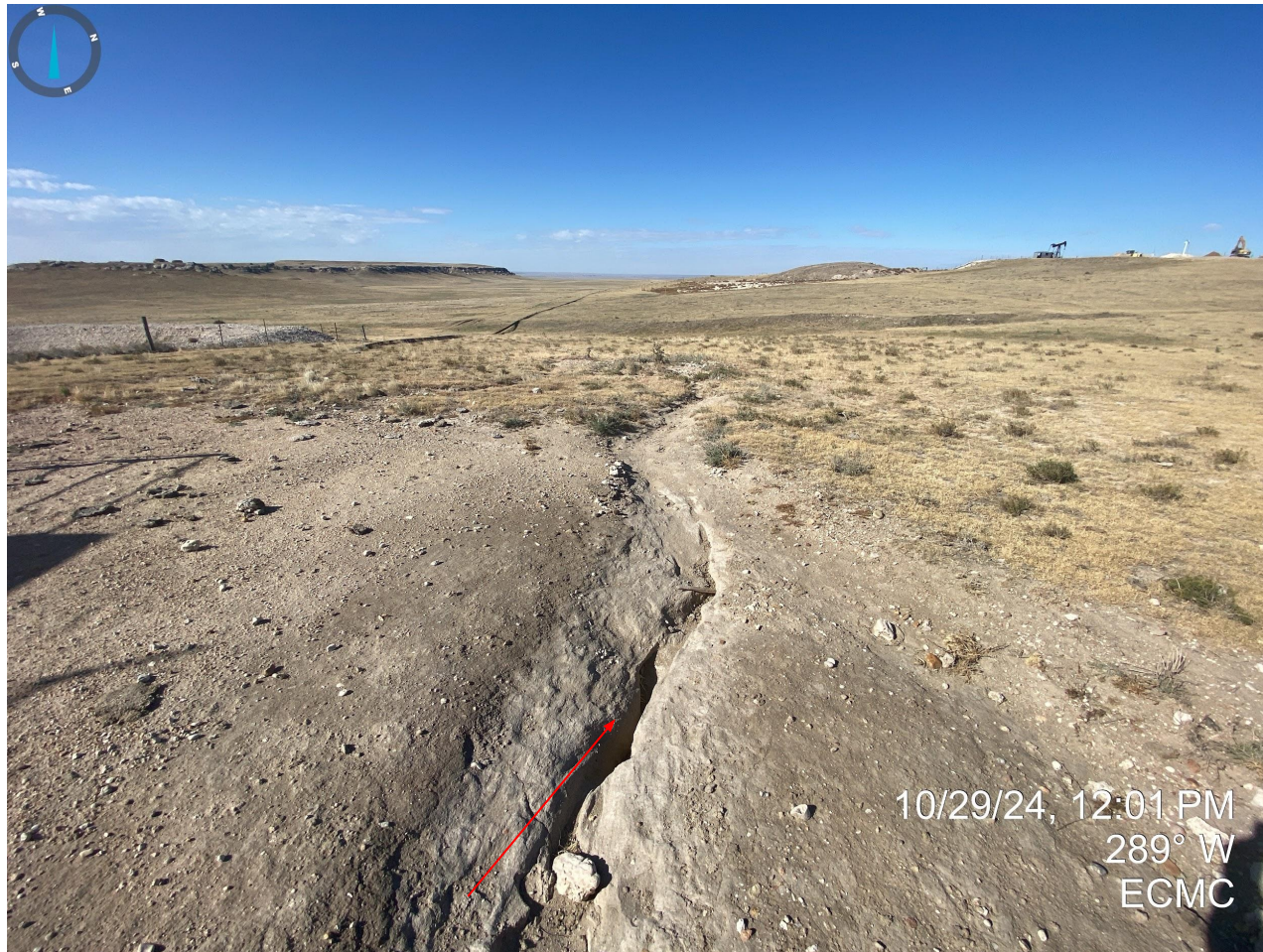

Photo 11. Continued from Photo 10; see comments in Previous photo.



Photo 12. Continued from Photo 10; sediment deposition observed.