

# OGDP WP1 MAP

## WATTENBERG FIELD

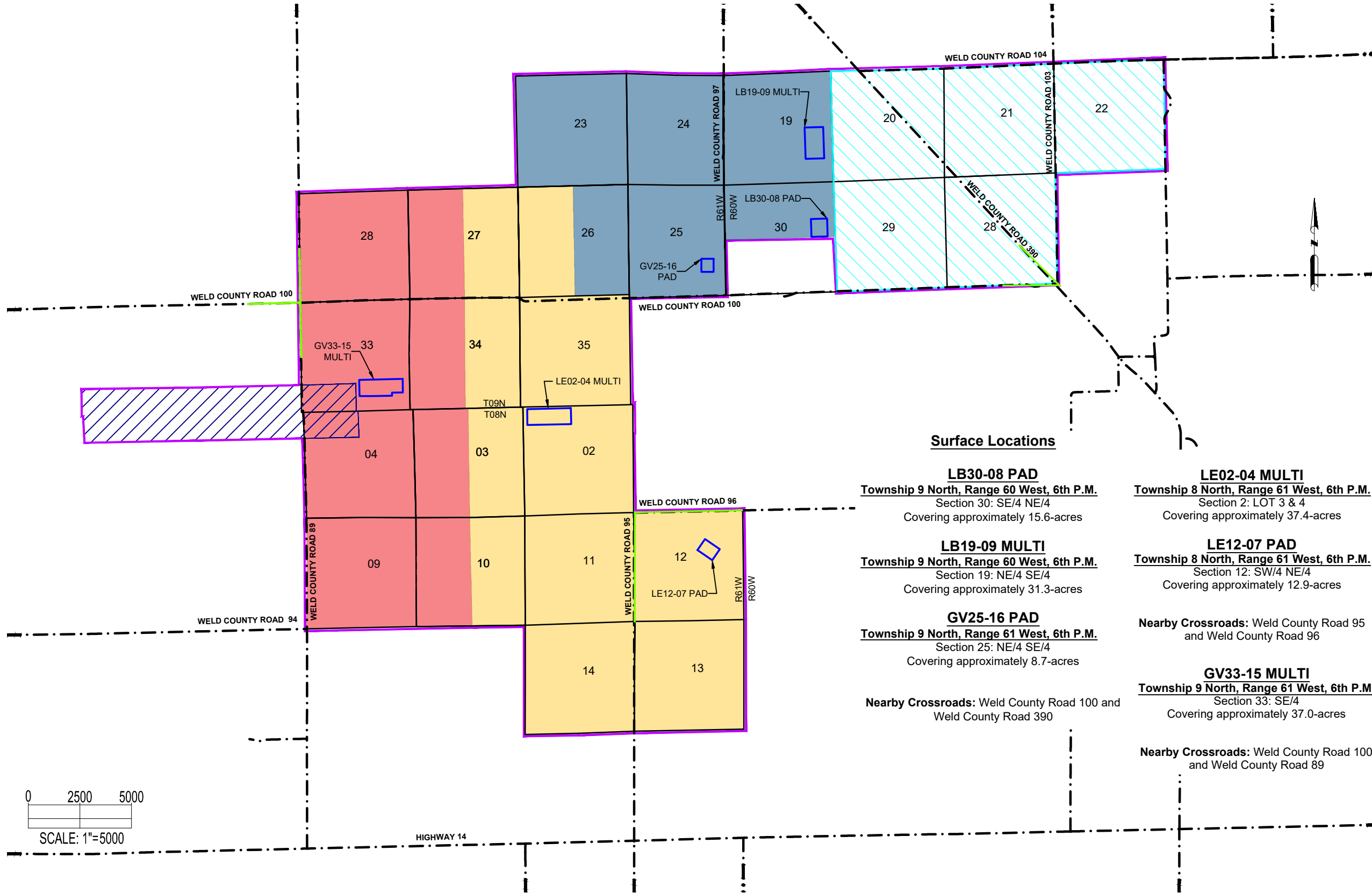

### Surface Locations

**LB30-08 PAD**  
**Township 9 North, Range 60 West, 6th P.M.**  
 Section 30: SE/4 NE/4  
 Covering approximately 15.6-acres

**LB19-09 MULTI**  
**Township 9 North, Range 60 West, 6th P.M.**  
 Section 19: NE/4 SE/4  
 Covering approximately 31.3-acres

**GV25-16 PAD**  
**Township 9 North, Range 61 West, 6th P.M.**  
 Section 25: NE/4 SE/4  
 Covering approximately 8.7-acres

**Nearby Crossroads:** Weld County Road 100 and  
 Weld County Road 390

**LE02-04 MULTI**  
**Township 8 North, Range 61 West, 6th P.M.**  
 Section 2: LOT 3 & 4  
 Covering approximately 37.4-acres

**LE12-07 PAD**  
**Township 8 North, Range 61 West, 6th P.M.**  
 Section 12: SW/4 NE/4  
 Covering approximately 12.9-acres

**Nearby Crossroads:** Weld County Road 95  
 and Weld County Road 96

**GV33-15 MULTI**  
**Township 9 North, Range 61 West, 6th P.M.**  
 Section 33: SE/4  
 Covering approximately 37.0-acres

**Nearby Crossroads:** Weld County Road 100  
 and Weld County Road 89

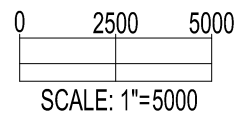

LEGEND:			
	= OGD P BOUNDARY		= SINGLE WELL DRILL BLOCK
	= PROPOSED OIL & GAS LOCATION		= WPSU DRILL BLOCK 2
	= NEAREST CROSSROAD		= WPSU DRILL BLOCK 3
	= PUBLIC ROAD		= WEST PONY EXTENSION / PROPOSED DSU

DISCLAIMER:  
 THIS PLOT DOES NOT REPRESENT A MONUMENTED LAND SURVEY AND SHOULD NOT BE RELIED UPON TO DETERMINE BOUNDARY LINES, PROPERTY OWNERSHIP OR OTHER PROPERTY INTERESTS. PARCEL LINES, IF DEPICTED HAVE NOT BEEN FIELD VERIFIED AND MAY BE BASED UPON PUBLICLY AVAILABLE DATA THAT ALSO HAS NOT BEEN INDEPENDENTLY VERIFIED.