

UNGRADED ELEVATION: 3972.7'
 FINAL ELEVATION: 3971.7'
 AREA OF DISTURBANCE: 3.5± ACRES
 AREA OF WORKING PAD SURFACE: 2.1± ACRES

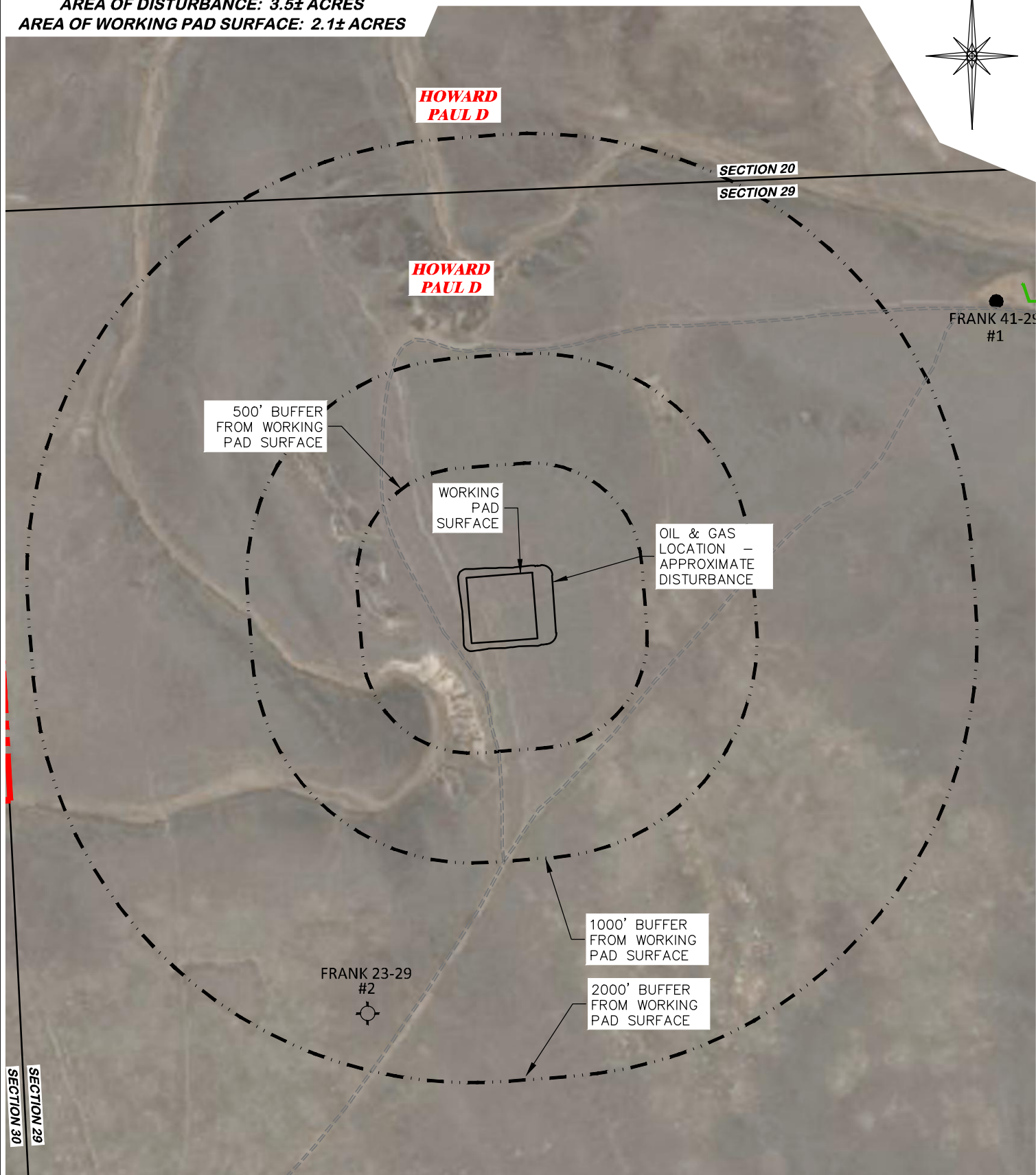
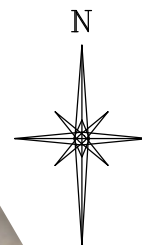

CULTURAL ITEMS:

MEASURED FROM NEAREST EDGE OF THE PROPOSED WORKING PAD SURFACE

BUILDING	5280'+S
RESIDENTIAL BUILDING	5280'+S
HIGH OCCUPANCY BUILDING	5280'+S
DOAA	5280'+N
PUBLIC ROAD	2886' E
ABOVE GROUND UTILITY	5280'+S
RAILROAD	5280'+S
PROPERTY LINE	2131' W
SCHOOL FACILITY	5280'+S
SCHOOL PROPERTY LINE	5280'+S
CHILDCARE FACILITY	5280'+S
SCHOOL PROPERTY LINE	5280'+S
DI COMMUNITY	5280'+N

CULTURAL FEATURE INFORMATION

PRODUCTION FEATURE	0-500 FEET	501 - 1,000 FEET	1,001 - 2,000 FEET
	NUMBER	NUMBER	NUMBER
BUILDING	0	0	0
RESIDENTIAL BUILDING	0	0	0
HIGH OCCUPANCY BUILDING	0	0	0
SCHOOL PROPERTIES	0	0	0
SCHOOL FACILITIES	0	0	0
DOAA	0	0	0

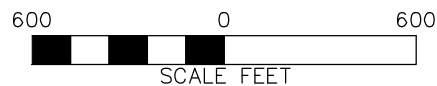

#1 WAVETECH HOWARD 22-29

DRG RIFFIN & ASSOCIATES, INC.
 (307) 362-5028 1414 ELK ST., ROCK SPRINGS, WY 82901

DRAWN: 11/16/22 - DWB/JMB	SCALE: 1" = 600'
REVISED: 12/5/2023 - DEH	DRG JOB No. 22300
UPDATED TABLE	304b(3)C CULTURAL

CULTURAL DISTANCES DRAWING

**CULTURAL DISTANCES
 WAVETECH HELIUM, INC.
 #1 WAVETECH HOWARD 22-29
 SENW, SECTION 29, T. 13 S., R. 42 W., 6th P.M.,
 CHEYENNE COUNTY, COLORADO**